THE STANDARD SOUTHERN NEWSPAPER

THE ATLANTA CONSTITUTION

ASSOCIATED PRESS SERVICE

VOL. LXII., No. 5. Entered at Atlanta P. O. As Second-Class Mail Matter. ATLANTA, GA., THURSDAY MORNING, JUNE 20, 1929. ONLY MORNING NEWSPAPER PUBLISHED IN ATLANTA. Single Copies: Daily, 5c; Sunday, 10c Daily and Sunday: Weekly, 20c; Monthly, 90c

CHARTER GROUP IN AGREEMENT ON ANNEXATION

Inclusion of North Side and Druid Hills Seems Certain Under Third Compromise Proposal.

COUNCIL CONSIDERS NEW PLAN TODAY

Wesley, Northside Drive and Piedmont Would Be New Limits—4 Members Fly Over Area.

With all five members of the charter revision committee agreed on a third compromise proposal, annexation of North Side and Druid Hills seems certain of success in a special meeting of city council this afternoon. Success for the movement was seen Wednesday night by Alderman Ed A. Gilliam, chairman of the committee, following an airplane flight over the territory proposed for addition to the city.

After the flight, four members of the committee who made the trip held another conference and agreed upon a compromise which would take into Atlanta, if approved by council and the legislature, the rich and thickly settled lands along Peachtree road as far north as Wesley avenue, an area narrow at the present city limits on the south and widening at Peachtree creek toward North Side drive on the west and Piedmont road on the east.

Emory Excluded.

The other parcels agreed upon in the compromise include Druid Hills with the exception of Emory university, and a small section to the north of Ansley Park.

Councilman James L. Wells, member of the committee who was not present at the final conference Wednesday afternoon, but who attended the meeting prior to the flight, said that the proposal outlined in the compromise is agreeable to him, provided the school situation can be handled effectively so that children beyond Wesley avenue and around Buckhead can still obtain schooling, and the children in the proposed addition to the city can be properly cared for with adequate school facilities.

Councilman Wells said that the new compromise is more nearly in line with the annexation plan he introduced in council recently and which was defeated.

Alderman R. E. Gann, a member of the committee, expressed the opinion that the compromise effected Wednesday is the most desirable proposition yet made toward annexation, and said that he would exert every effort to secure its passage in council.

Poor Land Excluded.

"We have included only the cream, and weeded out all of the unimproved land in this new plan," Alderman Gilliam said Wednesday night. "That should do away with the argument of the anti-annexationists that too much bare land would be added to the city. I believe that the plan which we will present to council will meet with more general support than was accorded the other plan Monday. The new plan is more conservative."

The necessary papers for the introduction of the compromise will be drawn up this morning, Mr. Gilliam said. A map showing the territory proposed for annexation will be made up.

The airplane flight was arranged by former Alderman William B. Hartsfield, with Douglas Davis as the pilot. When the plane landed again at Candler field, members of the committee expressed themselves as thrilled by the air trip, and prouder than ever of the city they had just viewed from the air. The trip included a swing around the compass so as to include all of the sections which have been proposed for annexation.

Four Plans Offered.

Plans to annex parcels of land along the southeast, south, southwest and west lines of the city will probably be abandoned at today's session of council in an effort to put through the

Continued on Page 5, Column 6.

Increase Is Urged In Duties Granted On Farm Products

Farm Organizations Start Their Move Before Senate Finance Sub-Committee.

PLAN TO BENEFIT COTTON GROWERS

Witness Says Higher Rate on Jute Would Open Market for Additional Million Bales of Cotton.

Washington, June 19.—(AP)—Dissatisfied with the increased duties granted many agricultural products in the house tariff bill, representatives of the major farm organizations of the country launched a movement before a senate finance sub-committee today to obtain higher protective rates.

While witnesses for the American Farm Bureau Federation waited to present pleas for additional increases on a score or more of farm products, representatives of the National Cooperative Milk Producers' Federation urged the sub-committee on agriculture to provide rates higher than those proposed in the bill on milk, cream, butter, cheese and all other kinds of milk and milk products, including casein.

The proposed duty of $1.25 a thousand on common building brick, now on the free list and against which there has been considerable protest since enactment of the house bill, found support before another subcommittee, although importers and domestic manufacturers renewed their clash over the proposed rate of 8 cents a hundred pounds on cement.

In urging reasonable protection for the brick manufacturers, Senator Copeland, democrat, New York, declared 21 of 53 plants in the Hudson river district had closed because of the increased competition from Belgian imports.

William Richardson, of Philadelphia, representing cement importers, declared American producers already have a monopoly on 98 1-2 per cent of the domestic business and the house rate provided a complete embargo.

Frederick W. Kelley, New York, representing domestic manufacturers, denied an assertion by Richardson that there was an agreement among the producers to fix prices and called attention to a supreme court decision which he said "practically cleared" them of charges of monopoly.

Kelley contended it was not fair for opponents of the proposed duty to use as an argument the fact that imports amounted to only one and one-half per cent of total production, because high transportation costs made seaboard manufacturers bear the brunt of the foreign competition. On this basis, he said, the imports represented about 10 per cent.

The same sub-committee heard protests against the proposed increases on building tiles. Louis Golden, New York, on behalf of importers, testified the house rates would give the domestic producers a complete monopoly. They already dominated interior markets, he said.

Chester H. Gray, of the American Farm Bureau Federation, told another sub-committee that higher rates on jute and jute yarns, fabrics and coverings would open a market for 1,000,000 additional bales of American cotton.

After Senator Bingham, republican, Connecticut, observed that farmers would have to pay an additional $35,000,000 if they used cotton instead of jute bags for baling, Gray said cotton would last longer and the outlay in the long run would not be more than that for the jute covering.

So many witnesses converged on the three sub-committees in session during the day that Senator Smoot, republican, Utah, warned that unless various groups appearing on the same item with similar pleas agreed upon one witness the committees "would be here until next December."

STAINS ON SNOOK AUTO DECLARED BLOOD BY CHEMIST

Investigator Not Sure Whether Animal or Human Blood—Probe in Murder Continues.

Columbus, Ohio, June 19.—(AP)—A report from C. H. Long, a chemist, that blood stains were found on the door jamb of the automobile and gloves of Dr. James H. Snook, held for investigation in the murder of Theora Hix, 24, Ohio State co-ed and the release of the other man held, Marion T. Meyers, marked developments today in the murder investigation.

Long's report made to County Prosecutor John J. Chester, Jr., said it had not been determined yet whether the blood was human or animal.

Dr. Snook deposed Monday as a professor of veterinary medicine at Ohio State university, had told police that he injured his hand while repairing his automobile last Wednesday, the day before Miss Hix was hammered and knifed to death and her body left on a rifle range near this city.

Recommended Release.

Shortly after Meyers was released from jail, President George W. Rightmire of Ohio State university announced he had recommended that Meyers be dismissed from the staff of the department of horticulture for "alleged moral delinquency."

Both Snook and Meyers had admitted they had been intimate with the girl. Investigators learned that Snook and Miss Hix had shared a room in an apartment house here for several months.

The prosecutor said today that he put little belief in the theory that a woman might have committed the crime. He also said that he believed Meyers knew more than he had told but he was convinced that Meyers had no actual connection with the slaying.

Gets Long Questioning.

Chester subjected Snook to a lengthy questioning this afternoon and later said he had instructed the county grand jury to return Friday, but he did not know definitely whether he would take any action at that time.

Melvin Hix, of Bradentown, Fla., the slain girl's father, was permitted to attend the questionings today after he had retained special counsel. He previously had been denied admittance.

ONE MAN KILLED AND SCORES HURT AS TRAINS CRASH

New York, June 19.—(AP)—One man, a guard, was killed, and scores of persons were injured, two of them seriously, tonight in a rear end collision between a Sixth avenue and a Ninth avenue elevated train on the Interborough Rapid Transit elevated structure between West 112th and West 113th streets.

The Ninth avenue train, made up of five cars, had stopped three blocks above the high curve at 110th street, known locally as "death curve" because of the number of persons who have jumped from it, and was waiting to pull into the 116th street station.

Passengers said the train had waited about three minutes when the seven-car Sixth avenue train crashed into it. The force of the crash caused the fourth and fifth cars of the Sixth avenue train to buckle and smashed the two platforms. It was at that point that the guard, Edward Brennan, 25, was killed and a passenger standing with him was seriously injured.

VACANT SEATS MARK CLOSING OF CONGRESS

Happy Session Is Over; Members Lose No Time in Leaving Washington for Their Homes.

HOUSE IS FORCED TO HUNT QUORUM

Vote on French Debt Postponement Measure Held Up Twenty Minutes in House Wednesday.

Washington, June 19.—(AP)—With a sigh of relief from their members, the two houses of congress closed their doors today for a summer holiday.

Many senators and representatives had anticipated the action, however, and there were numerous vacant seats when the gavels of the presiding officers ended the first meeting of the new congress.

House members were strewn from Maine to California and the leaders had to delay action on one piece of legislation for 20 minutes until they could round up enough of those who had not left Washington to piece out a quorum. In the senate debate ran along in somewhat the fashion of a belligerent private conversation with but a handful of senators at their desks at times.

Of those who remained in the city, many had reservations to leave on night trains and others remained at their residences to pack for early departure tomorrow.

So far as oratory was concerned, the last day was typical for the senate. Various members seized the chance to express themselves on pet topics, invariably meeting spirited rejoinders from those of different views. On occasion the chamber was fairly well filled, especially while prohibition was being disputed.

In the house, the session contrasted with those of many previous closing days in that a piece of controversial legislation brought many members to the floor. Usually the last day finds the house calender virtually cleared for such measures, and many telegrams had been sent out during the last twenty-four hours to call back to the city enough members to supply a quorum if it should be needed.

In spite of this precaution, however, the French debt postponement measure was held up for twenty minutes while two members were summoned to the floor to bring the total recorded on the vote to the necessary total of 217.

Lashed, Paid $2.50 Week, Man Alleges

Wife and Four Children Barely Provided With Food, Peonage Victim Says.

Athens, Ga., June 19.—(AP)—How a 28-year-old white man with a wife and four children was held in servitude on a Webster county peanut plantation by W. D. Arnold, Sr., was described here today by the alleged victim, Claude King, of Preston, who is held in the Clarke county jail as a material witness in a federal indictment against Arnold.

King charged Arnold not only refused to pay him for his services, other than $2.50 weekly for provisions and furnish him with a house in which to live, but when he went to a neighboring town several months ago to make arrangements for the flight of his family from the alleged peonage farm, Arnold followed him, brought him back to the plantation, and caused him to be flogged by a negro.

Two other negroes were forced by Arnold to hold King while a third whipped him with a strap, said King. Police said Tucker Bronner and Jordan Heywood, the two negroes, substantiated his charge in Clarke county jail this afternoon.

They also are being held as witnesses. Neither of the negroes was whipped by Arnold, they said, but they claim he worked them without paying them more than enough for bare existence. The man forced by Arnold to whip King will also be brought to jail, pending trial of the case in federal court. His name is Joe Howard, it is said.

ARNOLD TRIAL SET FOR JULY 2.

Macon, Ga., June 19.—(AP)—W. D. Arnold, Sr., Webster county farmer, under $10,000 bond on a federal warrant charging peonage, will be arraigned July 2 at a special session of United States district court in the Americus division of the middle district of Georgia, it was announced by court officials here today.

It is the only case scheduled for the special session, it was said. Arnold was indicted three weeks ago by a federal grand jury in Athens, and was scheduled to face trial the following week in Americus, but was not apprehended until late last Monday afternoon. Two men, Claude King and John Vanover, the latter a negro, are being held in the Clarke county jail with three other negroes as material witnesses for the government.

JAMES HEFLIN, JR., JAILED IN CAPITAL ON TRAFFIC CHARGE

Washington, June 19.—(AP)—James Thomas Heflin, son of the senior senator from Alabama, was arrested here today charged with operating an automobile while under influence of a narcotic.

He was released after several hours under a $1,000 bond signed by a professional bondsman. His case is to be called in police court tomorrow morning.

Heflin was arrested, police charge, after he had crashed into a truck on Pennsylvania avenue. He was taken to a hospital for examination before the charges were filed.

COUNTRY PROTESTS AS BRITISH PREMIER PLANS AIR FLIGHT

Lossiemouth, Scotland, June 19.—(AP)—Ramsay MacDonald, new prime minister of Great Britain, was preparing tonight to leave here tomorrow for London in an airplane.

He has received many letters from all over the country protesting against his plan to fly, his correspondents considering the air journey too risky for a man in his position.

Miss Ishbel MacDonald, who is official hostess for her father, is going back by railroad. She said she would like to fly with her father, but could not do so because women are not allowed on military planes.

18TH AMENDMENT REPEAL PROPOSED IN RESOLUTION BY MICHIGAN REPUBLICAN

NATIONAL AVIATION LEADER IS COMING TO AID STATE TOUR

Major Luke Christopher Will Arrive Saturday for Three-Day Conference—More Cities Join.

Major Luke Christopher, secretary of the National Aeronautic Association contest committee, will arrive at Candler field Saturday afternoon to confer on the "All-Georgia Air Tour," Harry O. Mitchell, general chairman of the tour, announced Wednesday.

Major Christopher's visit, following an invitation extended to him to become flight commander of the air tour, comes immediately after the close of the All-Kansas air tour, of which he was flight commander. The experiences on that and other air tours and the benefits of Major Christopher's wide aeronautic associations will give added assurances that Georgia's first great educational movement for airport development and state-wide "airmindedness" will have every fact at hand to make the tour a permanent success to the state.

Major Christopher wired Mr. Mitchell that he would gladly spend Sunday and Monday conferring with the air tour committee and assist in any way requested. He will stop at the Ansley hotel during his stay here.

Three more cities Wednesday requested that they be included in the "All-Georgia Air Tour," Mr. Mitchell stated. Milledgeville, Barnesville and Greensboro, by adding their names to the long and imposing list of cities and towns, brought the total to 38 municipalities cooperating in making the tour an all-Georgia event and one which will directly benefit every community taking an active part in the development of Georgia into a leading aviation state.

Milledgeville not only wants the air tour to visit that city, but is hurrying work on the new municipal airport and making efforts to get the proposed new air mail route via Augusta, Macon and Columbus to designate Milledgeville a mail stopping port.

From Greensboro comes word that the mayor of the city, the Exchange Club, and the editor of the Herald-Journal most urgently invite the air tour to include Greensboro on its route. Stating that the city's airport will accommodate the flight squadron, the city asks for an opportunity to entertain the tour party.

Charles P. Graddick, chairman of the aviation committee of the Barnesville Civitan Club, wrote that, as chairman, he had been directed to issue an urgent invitation to the committee to make Barnesville a stop on the all-state tour. Assurance that a "mammoth celebration" would be ready for the tour, should it stop there, was received from Barnesville citizens.

CUSTOMS AGENTS BARE NOVEL PLOT

Diamond Smugglers Worked Romantic Method But Diamond Squad Scores Victory.

New York, June 19.—(United News.)—Customs service's highly efficient diamond squad scored another victory today by hammering at the weak link in an international diamond-smuggling chain.

There was an unusual element of romance in this particular case—the secret signs of fiction stories, including a peculiarly-shaped tobacco pipe, used to identify what proved to be the chain's weakest link, and the torn halves of a piece of paper.

Louis Lemaire, a simple Belgian sailor, strolled from the liner Pennland's dock and was halted by diamond squad men. After questioning Lemaire, the diamond men took his tobacco pouch. In it was approximately $45,000 in diamonds and a torn piece of paper.

"Diamonds!" exclaimed Lemaire in obvious surprise.

"Yes, what a sap you are," he was told. "I suppose you get $5 for taking them ashore, don't you?"

"Yes," said Lemaire.

He was so annoyed that customs men had little trouble in persuading him to work with them.

Followed by diamonnd squad men, Lemaire went to Brooklyn. Standing on a selected corner, he pulled out a long pipe, with a peculiarly curved stem, and began to smoke.

In a few moments he was approached by a man who had been lounging nearby. This man pulled a piece of paper from his pocket. Lemaire took it and matched it against the torn paper from his tobacco pouch. It fitted, and he handed over the pouch.

The diamond squad men approached and arrested the recipient of the pouch. He said he was Louis Silberg. He was taken to the address he gave, and there was found his father, Mandel Silberg, jeweler.

The two Silbergs were held in bail today, charged with smuggling. Lemaire was paroled in care of a diamond squad man, to be a witness.

Air 'Fright Treatment' Gives Girl Speech Again

CHAMBERLIN STUNTS IN STORM

Jersey City, N. J., June 19.—(United News.)—Miss Margaret Wintermeyer, the ex-telephone operator who regained her lost power of speech through stunting in an airplane Monday, only to lose it again Tuesday morning, was talking a blue streak tonight.

She took a flight today with Clarence Chamberlin, trans-Atlantic flier, who volunteered to give her a free "fright treatment" when he read of her tears at the quick wearing off of the previous one. And what a treatment!

Chamberlin, who fears nothing in the air, strapped Miss Wintermeyer into a seat of a four-passenger Crescent cabin plane of the Crescent Airship Corporation, of which he is president.

A violent rainstorm was in progress at the time. Miss Wintermeyer managed to stutter a suggestion that maybe it was raining pretty hard.

"The treatment is beginning to work already," said Chamberlin.

He climbed into the plane and it took off with a rush, fairly leaping into the flooded air. Up and up Chamberlin circled until he reached an altitude of 5,000 feet—nearly a mile. Then he began to come down various ingenious ways.

He went through loop after loop, wing-over after wing-over, barrel rolls, tail spins, falling leaves, Immelmans. From about 1,000 feet he went into a side slip that brought the plane slithering to within a few feet—almost a few inches—of the wet hangar roof. Then he swung up again and gave Miss Wintermeyer the works all over again.

When she got out of the plane Miss Wintermeyer seemed for a moment to have gone completely mute. She was swallowing. Then she said, very distinctly:

"Gee, I feel kind of funny."

"I'll take you up in that little ship over there and show you some real stunts," said Chamberlin. "This ship wasn't built for stunting."

"Oh, Mr. Chamberlin," said the ex-mute, who is a pretty young woman, and only 24, "I wouldn't mind going up every day with you!"

This seemed to give Chamberlin the "fright treatment."

"I don't know that I would have time to take you up every day," he said politely.

While employed as a telephone operator 18 months ago, the girl lost the power to speak. Doctors, including Dr. Frank Pearce, of Rockefeller institute, diagnosed the condition as a nervous ailment which caused inability to control the muscles of her tongue. The airplane "medicine" was suggested by Dr. Pearce.

2 MEN ARE SLAIN IN LIQUOR BATTLE

Deputy Sheriff and His Alleged Slayer Killed in Fight Waged at Tennessee Still.

Pikeville, Tenn., June 19.—(AP)—Deputy Sheriff J. U. Swafford, 27, was fatally wounded and Tom Bowman, 60, his alleged slayer was instantly killed in a gun battle during a liquor raid 15 miles south of here late this afternoon. Swafford died before his companions could return him to Pikeville for medical attention.

Sheriff T. Y. Swafford, father of the slain officer, organized a raiding party shortly after noon and went to the Bowman place, near the foot of Walden's Ridge. The firing began immediately when the presence of the officers was discovered.

Bowman was shot dead and his body left on the ground at the site of the still.

As the raiders departed with their wounded companion, the illicit still and two long range rifles found at the still, alleged associates of Bowman kept up a stream of fire from the nearby hills. All their bullets went astray, however, and no further injuries resulted.

BISHOP CANNON CALLED "MODEST" STOCK PLUNGER

New York, June 19.—(AP)—The New York Herald-Tribune tomorrow will say that books of the alleged bankrupt brokerage firm of Kable & Co. disclosed that Bishop James Cannon, Jr., of the Methodist Episcopal church, south, "was a modest plunger in the stock market."

The books indicate that between August 14, 1927, and April 30, 1928, Bishop Cannon ran $2,500 in cash up to $11,356.43, but the crash of the firm 15 months ago caused him to lose both the money he had put in and the profits. His biggest day on the market, according to the books, was April 10, 1928, on which he sold $75,078 worth of stocks and bought $58,353 worth.

The bishop has laid no complaint before United States Attorney Charles H. Tuttle and has made no claim against the bankrupt firm.

WISCONSIN SOLON WANTS MEDICAL LIQUOR FOR STATE

Madison, Wis., June 19.—(United News.)—Senator Bernhard Gettelman, Milwaukee "wet," who proposed yesterday to put Wisconsin into the liquor business, went a step further today with a plan to make every man his own doctor, writing his own prescriptions for liquor dispensed by a state medical liquor commission.

The senator would incorporate the prescription idea in his proposed constitutional amendment to permit the state to make and sell intoxicants. Such a feature, he believes, would overcome the point raised by drys who said that though the amendment passed, the Volstead act still made its possession by individual citizens illegal.

A. W. Lafferty, New York, who described himself as a "LaFollette-Lindbergh republican," in congress for four years, proposed the plan which Gettelman sponsored today. He contends the 18th amendment did not transfer from the states to congress the right to regulate sale of intoxicating liquors for medicinal purposes.

FORGERY CHARGED IN AIKEN NOTES

Sole Evidence of Slayer Is Discredited—Grand Jury Will Conduct Probe Friday.

His sole bit of evidence, a note found in the garments of his dead wife, branded a forgery by the police, the state Wednesday moved for immediate indictment and early trial of Sam R. Aiken confessed slayer of Mrs. Aiken and Boyce Hunter, who he claimed wrecked his home.

Solicitor-General John A. Boykin announced that he had drawn two true bills charging murder for presentation to the grand jury Friday and that he had summoned all of the witnesses to the fatal shooting of Mrs. Aiken and Hunter at the Aiken's Cooper street home Tuesday morning.

Detectives Stephens and Taylor, in charge of the police investigation of the double murder announced after a long study of the note found in Mrs. Aiken's garments and two others handed by the slayer to relatives following the shooting that they were certain that all of the notes were by the same hand. The one found on Mrs. Aiken urged someone to "be careful as Sam is on to us." By it, it was expected Aiken would attempt to establish a motive for justifiable homicide.

The police Wednesday continued their investigation of reports that Aiken and Hunter had a "run in" over a liquor deal, but as yet admitted they have not found enough tangible evidence to warrant establishing that as a motive for the slaying of the man. They have not established a motive for the slaying of the woman, they admitted. In support of their contention that Aiken was a well-known bootlegger and liquor runner, they cited his two sentences for violation of the prohibition law.

Aiken has served two terms on the chain gang for liquor violations and has been arrested a number of other times on minor charges.

"We are of the opinion that Aiken had an individual reason for the killing of his wife and Hunter," Chief of Detectives A. Lamar Poole said Wednesday. "Just what the motive for the slaying of Mrs. Aiken was, we are unable to say, but it looks like he decided to settle two matters at once and combined them to find a loophole for his defense."

Aiken still is being held at police headquarters. It is expected he will be removed to the Fulton tower today to await trail.

MAY M'AVOY SEEKS PERMIT TO MARRY MAURICE CLEARY

Los Angeles, June 19.—(AP)—May McAvoy, film actress, applied today for a permit to wed Maurice G. Cleary, Los Angeles investment broker. Miss McAvoy said the wedding was planned for next Wednesday. She gave her age as 25. Cleary said he was 31.

ARMY MEN KILLED WHEN PLANE GOES INTO SPIN, CRASHES

Pittsburgh, June 19.—(AP)—A reserve army officer and a regular army man were killed late today when their plane went into a tail spin at 3,000 feet and crashed at Rodgers field. The victims are Captain William J. Snyder and Harry C. LaFrentz.

THREE PROHI LAW MODIFYING PLANS OFFERED IN HOUSE

Representative Clancy Seeks To Make "Wire Tapping" To Get Evidence Punishable as Felony.

WETS, DRYS CLASH IN SENATE DEBATE

Glass Charges Administration "Submerging" Prohibition in Law Enforcement Inquiry.

Washington, June 19.—(AP)—Representative Clancy, republican, Michigan, today proposed repeal of the 18th amendment by constitutional amendment, in a joint resolution presented in the house. At the same time he introduced three other measures designed to modify prohibition laws and enforcement.

One proposal would amend the Volstead law to legalize the manufacture, sale and transportation of beverages containing as much as 2.75 per cent alcohol.

Another seeks to prevent "wiretapping" by making it a felony when employed by federal officials and by making evidence obtained in this manner inadmissable in court as evidence. The third measure would call for the suspension of any federal prohibition officer "when the preponderance of testimony adduced from witnesses" shows he is guilty of killing or wounding an innocent person. The bill would make the suspension effective until he had proven his innocence and would make him provide his own legal counsel.

An amendment to the presidential request for the joint commission presented by Senator Hawes, democrat, Missouri, asked that the commission also investigate "official misconduct of prohibition enforcement officers and report the number of men, women and children wounded or killed on land or sea in enforcing prohibition."

Prohibition outbursts reverberated again today in legislative and executive branches of the government, attention being devoted chiefly to the Hoover law enforcement commission and shootings by dry officers.

Wets and dry of both parties clashed in senate debate to provide a high point in the recently prevalent controversy over use of weapons in enforcing the Volstead act. The closing day of the session was featured by charges of Senator Glass, democrat, Virginia, that the administration was "submerging" prohibition in the law enforcement inquiry.

The Virginian quoted from President Hoover's New York speech de-

Continued on Page 8, Column 4.

The Weather

PARTLY CLOUDY.

Washington—Forecast:

Georgia — Partly cloudy Thursday and Friday, with widely scattered thundershowers; not much change in temperature.

Local Weather Report.

Highest temperature	90
Lowest temperature	68
Mean temperature	79
Normal temperature	77
Rainfall in past 24 hours, ins.	.00
Deficiency since first of month	.81
Excess since Jan 1, inches	16.04
Total rainfall since Jan. 1	40.53

	7 a.m.	N'n.	7 p.m.
Dry temperature	74	84	85
Wet bulb	68	69	68
Relative humidity	73	47	42

Reports of Weather Bureau Stations.

STATIONS AND STATE OF WEATHER	Temperature 7pm.	High	Rain 12 hrs Ins.
ATLANTA, pt cldy	85	90	.00
Augusta, cloudy	82	90	.00
Birmingham, clear	84	92	.00
Boston, cloudy	66	86	T.
Buffalo, cloudy	68	74	.48
Charleston, clear	78	84	.00
Chicago, clear	74	80	.00
Denver, clear	86	90	.00
Des Moines, clear	84	90	.00
Galveston, clear	82	84	.00
Hatteras, clear	74	80	.00
Havre, clear	64	66	.18
Jacksonville, clear	78	88	.00
Kansas City, clear	86	88	.00
Memphis, cloudy	86	90	.00
Miami, cloudy	76	82	.16
Mobile, cloudy	78	94	T.
Montgomery, pt cldy	82	90	T.
New Orleans, pt. cldy	84	90	.00
New York, cloudy	78	92	.02
North Platte, pt cldy	86	94	.00
Oklahoma City, clear	88	94	.00
Phoenix, clear	106	108	.00
Pittsburgh, cloudy	70	90	.00
Raleigh, pt cldy	82	92	.00
San Francisco, clear	72	84	.00
St. Louis, clear	86	86	.00
Salt Lake City, clear	68	86	.00
Savannah, pt cldy	80	88	.00
Tampa, pt cldy	74	80	T.
Toledo, clear	62	90	T.
Vicksburg, clear	90	90	.00
Washington, cloudy	80	90	.16

C. F. von HERRMANN, Meteorologist, Weather Bureau.

Constitution Ads

Take the Guesswork Out of Buying

Tell you what is best, most economical and most serviceable—Bring you the latest news of style—Point the surest and quickest path to wise buying.

Advertising in The Constitution Pays the Advertiser and Saves the Buyer.

Largest Circulation, Morning or Evening, of Any Daily Newspaper In Atlanta

CLINCH COUNTY RETAINS CHAIN GANG

Waycross, Ga., June 19.—(Special.) The county commissioners of Clinch county have rescinded their action of several weeks ago, when they abolished the chaingang in Clinch. The abolishment of the gang was announced to be for purposes of economy. The commissioners' action means that the present chaingang force will be kept.

A&P ESTABLISHED 1859 "WHERE ECONOMY RULES"

Quality Foods Every Day at **LOW PRICES!**

SWEET CROWDER **PEAS** LB. 7c

YOUNG TENDER **SQUASH** LB. 3c

HOME-GROWN GREEN **CABBAGE** Head 5c

NEW No. 1 RED BLISS **POTATOES** LB. 4c

SPICED HAM LB. 60c

BEEF LIVER LB. 18c

MACARONI AND CHEESE **LOAF** LB. 33c

CORNED BEEF **LOAF** LB. 33c With Pimentos

Alaga Syrup No. 1½ Can 13c

A&P **MATCHES** Large Box 3c

RAJAH SALAD **DRESSING** Pint Jar 25c

WHITE HOUSE EVAPORATED **MILK** Tall Can 10c

PURITY NUT **OLEO** Pound Carton 21c

8 O'CLOCK PURE SANTOS **COFFEE** POUND 35c

Largest Selling Coffee in America

THE GREAT ATLANTIC & PACIFIC TEA CO.

PIGGLY WIGGLY

Specials

FOR TODAY AT ALL PIGGLY WIGGLY STORES

Tomatoes Extra Fancy, Firm, Ripe Lb. 10c

Squash Fancy, Small Crooknecks 3 Lbs. 10c

Butter Beans Fresh, Green, Well Filled Lb. 10c

Pole Beans Extra Fancy, Green, Tender Lb. 10c

New Potatoes Fancy Red Bliss 5 Lbs. 10c

PEAS Extra Fancy Sugar Crowders Lb. 10c

CORN Fancy, Fresh, Tender Grain 2 Ears 10c

---IN OUR MARKETS---

LARD Jewel 1-lb. Package Ea. 15c

Luncheon Meat Cooked, Pound 29c

Boiling Meat . . Lb. 21c

"Always the Most of the Best for the Least"

Josephus Daniels To Deliver Speech at Opening Session Of Big Education Convention

Former Secretary of the Navy Slated To Arrive June 28—City Receives Much Publicity for Meeting.

Josephus Daniels, publisher of the Raleigh News and Observer, and war secretary of the navy under the Wilson administration, will open the National Education Association convention here June 28, it was learned Wednesday in telegraphic dispatch received by Superintendent Willis A. Sutton.

During his stay here, Mr. Daniels will reside at the Atlanta Biltmore hotel, where he is scheduled to arrive June 28. Although the topic of Mr. Daniels' address was not available, Mr. Sutton said he was slated to be among the first speakers on the convention program and would appear on the platform at the city auditorium at the opening night session of the convention.

"Atlanta is receiving wonderful publicity and bringing forth unusual comment by reason of the coming of the association to this city," Mr. Sutton said.

"Recently the teachers of Portland, Oregon, gave a full page advertisement to the coming of the National Education Association here. On the heels of this wonderful piece of publicity from the Pacific coast, comes the State Teachers' magazine from 37 of the 48 states in the union, carrying a complete write-up of Atlanta as a convention city, naming the points of interest and urging the teachers of the various states to attend.

"A full page advertisement of Atlanta as an automobile center, with the heading, 'All Roads Lead to Atlanta,' appeared in the journal of the National Education Association, which has a combined circulation of nearly 300,000 among the teachers of the United States. The publication known as 'Teachers and Schools,' issued in Columbia, S. C., carries an item, enumerating the places of interest in Atlanta. The Kansas City paper carries a full page write-up about Atlanta and the interesting points about the city. Many of these interesting points called to the attention of the people of Kansas are unknown to many people who live in Atlanta itself. The School Board Journal of Minneapolis, the School Executive magazine, of Lincoln, Neb., and hundreds of other publications throughout the nation are now centering their attention on Atlanta, declaring that for the teachers of America 'All Roads Lead to Atlanta.'"

Hage & Hage pale dry is an aid to digestion. Sold everywhere at 5c a bottle, or, for your home supply, packed a dozen bottles to the carton at 60c.

The Red Rock Company

SKIPPER RESCUED AFTER LONG VIGIL ON WRECKED BOAT

Astoria, Ore., June 19.—(AP)—Slightly bedraggled but cheerful, Captain Louis Johnson, skipper of the wrecked freighter Laurel reached port today after being rescued by coast guardsmen.

The Laurel's master was taken off the stern section of his broken ship this morning by a power boat from Cape Disappointment whose crew braved the heaving rollers pounding the battered hulk.

For fifty hours Captain Johnson had kept a lone vigil on his wrecked vessel after the rescue of his crew.

More Showers Due for Today; Mercury Rises

With many deaths due to excessive heat reported from various parts of the country, the mercury in the official thermometer of the local weather bureau station jumped a little on its own account Wednesday with the result that the first 90 of anno domini 1929 went on the record books.

Unobscured by any clouds whatsoever, Old Sol did his stuff in the most approved fashion and while the actual maximum was 89.6, it counts as a 90 just the same.

Today's forecast calls for showers and bureau officials think that the rain will prevent another record top figure. The rather excessive warmth of Wednesday was a complete vidication of the prediction of C. F. von Herrmann, meteorologist, who stated Monday that he was looking for a little real summer about the middle of the week.

Rector Sees Companionate Mating Spread

Macon, Ga., June 19.—(AP)—Rev. T. N. Lawrence, rector of St. Paul's Protestant Episcopal church, today forecast the rapid spread of companionate marriage, and said that it had been suggested many times "as one of the remedies for the deferment of matrimony." Rev. Mr. Lawrence was addressing the Kiwanis Club here on the subject.

"Whatever may be your reaction to the scheme of that of society, companionate marriage is fairly certain to spread rapidly in practice, even while morality and law retain their old countenances unchanged," the minister asserted.

"We stand between two worlds, one dead and the other hardly born, and our fate is chaos for a generation. We are conscious that the morality of restraint and fear has lost its hold upon men, and we must look for a natural moral code that shall rest upon intelligence rather than fear."

The woman who creates the problem of the world today, he declared, "is not the flaming flapper," "but the woman who earns nothing and produces nothing, who with time and money spends her days in resting, primping, powdering, curling and dressing and her nights in amusement and flirtation."

MATTHEWS 83 BROAD STREET, S. W.

12 Cakes Guest Ivory Soap 39c

12 Cakes P. & G. White Nap. Soap 39c

6 Packages 9-oz. Chipso 39c

12 Pounds Sweetwater Meal . . . 39c

Large California Lemons 19c

10 Pounds Domino Sugar Cloth Bag 51c

DANIEL'S

Sunfoil* Weaves

the suit for summer comfort

$25

Made of pure wool, finely twisted and loosely woven. Also the finest of tailoring that makes them hold their shape--always look good.

Palm Beaches $15 Daniel's Linens $15

Daniel Bros. Co.

"42 years serving the men of Atlanta"

45-49 Peachtree

*Copyright, 1929

To maintain a slender figure, no one can deny the truth of the advice: "REACH FOR A LUCKY INSTEAD OF A SWEET."

Helen Hayes
Popular Actress

Vicious Literature

Secret distribution of vicious literature, distorting the truth in an effort to mislead the public, cannot offset the fact that only the finest tobacco—the cream of the crop—is used in Lucky Strike Cigarettes. Leaders of sport, art and fashion testify to the improved flavor. 20,679* physicians say toasting does in fact make Luckies less irritating to the throat. And the public confirms these opinions. Increase in sales, greater than all other cigarettes combined, prove world-wide confidence in Lucky Strike.

*The figures quoted have been checked and certified to by LYBRAND, ROSS BROS. AND MONTGOMERY, Accountants and Auditors.

(SIGNED) George W. Hill
President,
The American Tobacco Company, Incorporated

The Lucky Strike Dance Orchestra will continue every Saturday night in a coast to coast radio hook-up over the N. B. C. network.

"REACH FOR A LUCKY INSTEAD OF A SWEET"

"It's toasted"

No Throat Irritation-No Cough.

© 1929, The American Tobacco Co., Manufacturers

ATLANTA'S C. OF C. DIRECTORATE ADDS 15 NEW MEMBERS

Election of 15 new members was announced Wednesday by the Atlanta Chamber of Commerce following the monthly meeting of the board of directors. There has been a healthy growth in membership throughout the year, under the leadership of Mark C. Pope, chairman of the membership committee.

ATLANTAN IS HIT

Miss Bettie Davis Not Seriously Injured by Auto.

Miss Bettie Davis, of 865 Moreland avenue, S. E., was slightly injured late Wednesday afternoon when struck down at Five Points by an automobile driven by J. A. Littlejohn, of 1111 Amsterdam avenue, N. E. Miss Davis was treated at Grady hospital and allowed to go home.

"Just bring an honest face"
It's your trade mark of self respect

CHICAGO $40.10
Round Trip
On Sale Each Saturday; Return Limit 30 Days
Nashville, Chattanooga & St. Louis Ry.
City Ticket Office, 46 N. Broad St. Phone WAl. 2726-27

Dixie Weave Suits Take the Prize
They take the prize for summer comfort---they're cool, porous wool or worsted scientifically woven for airiness.
They take the prize for style; they hold their shape and tailor beautifully.
They take the prize for value. They're made by Hart Schaffner & Marx to sell for
$25-$35
ZACHRY
87 Peachtree St.

George Cited By New York Times for Work

Washington, June 19.—(By Staff Correspondent.)—In an editorial appearing recently in the New York Times, one of the leading democratic publications of the country, Senator Walter F. George, of Georgia, has been singled out for unusual commendation for his activities in the upper chamber.

Citing the Georgia member as one of the leading "thinkers" of the chamber who has brought to the senate the "fruits of long research," the Times' editorial, of date June 16, said in part:

"Senator George, of Georgia, probably still largely unknown to the public, brings to constitutional and legal questions the fruits of long research, experience as a judge, an acute intelligence.

"We cite him, as we might cite some others, as instances of thinkers and doers of the senate, who are able to get along without an illimitable quota of speech. There are many kinds of ability in the senate, and 'incidents.'"

COLLEGE PARK WOMAN BETTER AFTER ACCIDENT

Mrs. Willard See, of College Park, is reported to be improving after being seriously injured in an automobile accident. Mrs. See suffered dangerous hurts about a week ago and for a time it was thought that she might be critically injured. Her condition, however, has shown a decided improvement.

Mrs. See is one of the most popular young matrons of College Park and has many friends in Atlanta.

DR. GEORGE JOHNSON IS FETED AT HOSPITAL

Institution Will Close in Few Weeks for Year To Permit Alterations.

A farewell party in honor of Dr. George L. Johnson, medical doctor in charge of the United States Veterans' hospital No. 48, on Peachtree road, and his staff of assistants was given Wednesday afternoon on the lawn in front of the hospital.

The hospital will close within the next few weeks for one year in order that extensive additions and alterations may be made to the present buildings. The patients and attendants will be moved to other government hospitals, with a large number slated to be moved to Lake City, Fla.

A feature of the party was a number of novelty dance numbers by little Miss Annie Clyde Edgar. Other features on the entertainment program consisted of musical numbers by Kimo Kalohi's Hawaiians and a testimonial praising the doctors, nurses and attendants by Ruben Sutton, one of the patients at the hospital.

The program was under the direction of Mrs. B. M. (Mother) Robinson, Mrs. M. W. McPhail, Miss Eller Lee Cobb and Miss Annie Mae Kiser.

Among the representatives present were the Service Star league, the Gold Star Mothers, the American Legion, the Disabled Veterans of Foreign Wars, the United Spanish War Veterans, the Ladies' Auxiliary of the U. S. W. V., the Military Order of Serpents, the Ladies' Auxiliary of the Serpents, the Knights of Columbus and the American Red Cross.

Alabama Power Company Denies Loans to Papers

Washington, June 19.—(AP)—Officials of the Alabama Power Company denied before the federal commission today that the company had helped finance the Mobile, Ala., Press, but W. Logan Martin, the company's general counsel, testified he made a personal loan of $50,000 which was used in establishment of the newspaper.

The general counsel and his brother, Thomas W. Martin, president of the company, declared in their testimony in the commission's investigating of financial holdings in newspapers that the power concern had no financial interest in the publication.

The $50,000 loan of Logan Martin was disclosed in today's testimony by Abner Aldridge, Birmingham coal company president, who said he had received the money as a personal transaction and then advanced that sum to Joseph F. McGowin, Mobile capitalist and lumberman, for the latter to use in the financing of the Press.

McGowin testified he included the $50,000 in making a $100,000 loan to R. B. Chandler, editor and publisher of the Press, so that the latter could purchase half of the newspaper's stock.

Both Chandler and McGowin said they did not know Aldridge had secured a loan from Martin.

Victor H. Hanson, publisher of the Birmingham News and the Age-Herald, testified he had introduced Chandler early this year to persons interested in establishing the Mobile Press. The Birmingham publisher also declared that power companies had not "a single penny" in his two newspapers nor did he or his family own any public utility stock.

Personal antagonism to the newspapers, including the two at Mobile owned by Frederick I. Thompson, was voiced in the testimony of the two Martins, Aldridge and McGowin, as principal motives in their desire for the establishment of the Mobile Press.

FULTON FINANCE COMMITTEE HOLDS MEETING TODAY

The second of a series of meetings between members of the finance committee of the board of Fulton county commissioners in an attempt to seek means of reducing the county payroll will be at the courthouse at 3 o'clock this afternoon.

The solicitor general, the chief of county police, the tax receiver, the tax collector and one or two county officers are expected to appear before the committee, which is headed by Commissioner Edward H. Inman, today.

At the first meeting of the committee Tuesday afternoon its members interviewed the judges of the superior, city and municipal courts, the sheriff and the clerk of the superior court.

ASSEMBLY POSTS SEEN FOR NEILL AND R. B. RUSSELL

One week from the eve of the 1929 session of the Georgia general assembly, re-election of Richard B. Russell, Jr., as speaker of the house of representatives and the election of W. Cecil Neill, of Muscogee county, as president of the senate, was predicted by various legislative leaders who visited the capital Wednesday. Neither of the aspirants faces serious opposition for the respective posts.

It also was stated that Major D. F. McClatchey, secretary of the senate, and E. B. Moore, clerk of the house, would be re-elected without opposition.

Several contests loom for posts in the two houses such as doorkeepers and messengers, but these will be settled after the legislature convenes.

SECRETARY DAVIS UNABLE TO ATTEND LOCAL CONVENTION

Secretary of Labor James J. Davis will be unable to accept the invitation to address the Georgia Manufacturers' convention in Atlanta July 23, he informed Mayor Ragsdale Wednesday by letter. Secretary Davis said that other engagements will prevent him from making the trip here.

FLAG SALE DRIVE

American Legion Aids in Fund Campaign for N. E. A.

Progress in the flag sale campaign being conducted by the local American Legion post in preparation for the National Education Association's convention opening June 28, was reported Wednesday at legion headquarters. Arrangements have been made during the campaign to furnish merchants who already have purchased flag sets with new flags for their poles.

ATLANTA PASTORS PLAN JUBILEE PULPIT EXCHANGE

In celebration of the fiftieth anniversary of the Atlanta Ministerial Alliance, several local ministers will exchange pulpits Sunday. Officials of St. Phillips Episcopal cathedral announced Wednesday that Rev. Richard O. Flinn, of the North Avenue Presbyterian church, will conduct Sunday services there, while Dean Raimundo deOvies, of the cathedral, will preach at the North Avenue church.

$62,000 Check Sent To State Sanitarium For Past-Due Salaries

The state treasurer's office Wednesday mailed a check for $62,000 to the state sanitarium at Milledgeville to cover salaries of employes of that institution, payment of which has been delayed for several weeks. The payment covered salaries for the month of April.

Officials of the treasury department expressed the hope that the back salaries due would be paid by July 1 and that from that time on payments would be made promptly.

ANTS, FLEAS MOTHS ROACHES, RATS AND VERMIN GO!
—when we apply our scientific methods of extermination. No money in advance. Written guarantee. Moderate charges.
FUMIGATING buildings a specialty. Vault at Atlanta plant for fumigating Furniture, Rugs, etc. Estimates free.
ORKIN EXTERMINATING CO., Inc.
WAI. 1050

Made by makers famous Lucky Tiger Hair Tonic.

Look Better—Feel Fine
Ask your Barber for a Whyte-Fox Massage—it's great. Whyte-Fox corrects Pimples, Sun Burns, Itch, Poison Ivy. No. 2 is fine for Head Colds and knocks Piles in about 3 weeks. Free booklet. Lucky Tiger Rem. Co., Kansas City, Mo.
WHYTE-FOX FOR THE SKIN!

Excursion
FLORIDA
Cuba—So. Georgia
Saturday, June 29th

Brunswick	$ 6.00
Jacksonville	9.00
Tampa	16.50
Miami	19.00
Havana	43.75

And to Many Other Points
Southern Railway
City Ticket Office, 48 N. Broad St.
Phones WAlnut 1961-1962

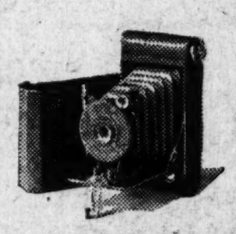
Kodaks Petite
See these gay little cameras here today
Frankly French in spirit are these newest members of the Kodak family. The name which has been given them perfectly describes them for the charming diminutive cameras that they are.
Colors—blue, gray, green, lavender, old rose. Pictures 1⅝x2½. Price $6.50; with case to match, $7.50.
Come in and see them now.
Eastman Kodak Stores Incorporated
183 Peachtree St.

Jacobs'
Stepping Ahead with DRUG STORE VALUES
Thursday-Friday Specials

PERFUMES IN BULK

Coty's L'Aimant, dram	86c
Guerlain's Blue Hour, dram	94c
Gabilla's Mon Cheri, dram	96c
Rosine's Nuit de Chine, dram	$1.18
Corday's Toujours Moi, dram	97c

SWIMMING NEEDS

Bathing Caps	29c to 69c
Bathing Shoes	66c
Bathing Bags (Pastel Shades)	78c
Bathing Tubes, with Belts	69c

FRESH Eastman FILMS
No. 120, 23c 5 Rolls for $1
No. 116, 27c 4 Rolls for $1
Prompt Developing

25c Listerine Tooth Paste	19c
50c Ingram's Shaving Cream	36c
35c Odorono Deodorant	26c
50c Glazo Liquid Nail Polish	39c
60c Theatrical Cold Cream	39c
50c Nadinola Bleach Cream	39c
50c Hind's Honey Almond Cream	36c
$1 Louis Phillipe Lip Stick	86c
Hid Deodorant	25c

$1 Coty's Face Powder	73c
25c Mennen's Borated Talcum	18c
85c Johnson's Floor Wax	69c
60c Pompeian Massage Cream	39c
$1 Marmola Reducing Tablets	79c
$1 Wine Cardui	67c
40c Fletcher's Castoria	26c
$1.20 Recolac Baby Food	85c
75c Flit Insecticide	57c
50c Kotex, Regular 12's	39c

Sale
Toilet Paper
Scott Tissue 1,000 Sheets to Roll 3 for 25c
Waldorf 650 Sheets to Roll 4 for 22c

60c Cutex Week-End Sets 39c
All the necessities for the perfect manicure in a compact box that fits so nicely into the travel bag! At a very special price!

25c French Soaps 3 for 53c
In rose, chypre, violet, jasmin, Fougere Eau de cologne. These are the finest of fine French soaps at a price that will move them quickly!

$2.50 Quart Size Icy-Hot Bottles Made by Thermos! $1.63
It's a foregone conclusion that you'll need an Icy-Hot bottle for your summer jaunt! Buy it now at this reduced price! Liquids hot 24 hours—cold 36!

$1.50 Knickerbocker Bath Sprays $1.27
A tepid shower with one of these efficient bath sprays will relieve fatique on the hottest days! A quality make that lasts well.

Jacobs' DRUG STORES ALL OVER ATLANTA
MAIL Mail orders given careful and prompt attention. Add 10c to each dollar or fraction thereof for postage and insurance—any excess refunded.

MOULTRIE GROUP INSPECTS GAS PLANT

Valdosta, Ga., June 19.—(Special.) A delegation representing the city county of Moultrie has visited Valdosta investigating the gas situation here.

A movement is on foot at Moultrie for putting in a gas system, the council having been asked to grant the usual municipal franchise. Before granting this the council decided to send a delegation to Valdosta and make inquiry regarding the whole situation to determine if the system is satisfactory enough to warrant a franchise.

It is understood that similar movements are on foot in Tifton and Bainbridge and other cities of similar size in south Georgia. The Moultrie delegation while here interviewed a number of consumers, as well as discussing the situation with the members of the city administration.

See the Scenic, Historic South

via DIXIE FLYER ROUTE on your way

WEST NORTHWEST or NORTH

Kennesaw Mountain, Atlanta, Chattanooga, Chickamauga National Park, Missionary Ridge, Nashville—points of interest along the Dixie Flyer Route that typify the beauty and tradition of the glorious Southland. Newly equipped trains—luxurious throughout. Far-famed Dixie food and service.

Low Round Trip Fares—Stopovers Choice of Connecting Routes

2 FINE TRAINS DAILY

	DIXIE FLYER	DIXIE LIMITED
Lv. Atlanta N C & St L	9:00 a.m.	6:30 p.m.
Ar. Chattanooga N C & St L	12:51 p.m.	10:05 p.m.
Ar. St. Louis L & N	7:20 a.m.	12:45 p.m.
Ar. Chicago C & E I	7:45 a.m.	2:35 p.m.

For booklets, sleeping car reservations, fares and other information, apply to

G. B. HARRIS, D. P. A., N C & St L Ry., 101 Marietta Street
F. T. ALEXANDER, D. P. A., L & N R. R., 101 Marietta Street
Dixie Flyer Route Representatives, Atlanta, Georgia

DIXIE FLYER ROUTE

Acid Stomach

Excess acid is the common cause of indigestion. It results in pain and sourness about two hours after eating. The quick corrective is an alkali which neutralizes acid. The best corrective is Phillips' Milk of Magnesia. It has remained standard with physicians in the 50 years since its invention.

One spoonful of Phillips' Milk of Magnesia neutralizes instantly many times its volume in acid. It is harmless and tasteless and its action is quick. You will never rely on crude methods, never continue to suffer, when you learn how quickly, how pleasantly this premier method acts. Please let it show you—now.

Be sure to get the genuine Phillips' Milk of Magnesia, prescribed by physicians for 50 years in correcting excess acids. 25c and 50c a bottle—any drug store.

"Milk of Magnesia" has been the U. S. Registered Trade Mark of The Charles H. Phillips Chemical Company and its predecessor, Charles H. Phillips, since 1875.—(adv.)

The only

Really Great

Scenic Route to

CALIFORNIA

FROM Chicago, via Denver, Colorado Springs, Pikes Peak; the spectacular majesty of the Royal Gorge (while your train pauses for ten minutes at the famed "Hanging Bridge"); through the heart of the Colorado Rockies, the Eagle River Canyon and the canyon of the Colorado River; Great Salt Lake and the High Sierras . . . . the most magnificent panorama of mountain scenery accessible by rail travel marches past your car window as you wheel along pleasantly to or from California over this only *really great* scenic route.

Through Pullmans from Chicago . . . . no change of cars required. And by a fortunate adjustment of train schedules, all the regions of chief scenic interest are to be seen during hours of daylight.

Make the most of your California travel investment this summer by routing your tickets via this famous daylight scenic route through the mountains.

Go the Escorted Tours way if your prefer. Delightful two and three week, all-expense, care-free vacation tours, going out through the Colorado Rockies, returning via the Grand Canyon and colorful Southwest.

For further information, free booklets, maps, write
BURLINGTON TRAVEL BUREAU
516 Healey Bldg., Atlanta, Ga. Phone Walnut 0175
H. R. Todd, General Agent

Burlington Route

ROUND TRIP from Atlanta only $108.25

TEXTILE MILL OPENS AFTER 2 WEEKS' LAYOFF

Ware Shoals, S. C., June 19.—(AP)—The Ware Shoals Mills, idle for more than two weeks following a walkout of employes when two men were discharged, operated today with a partial force while two units of national guard and 18 special police and state constables stood by to prevent possible violence.

Beyond hooting and jeering by strikers as workers who refused to join them marched into the mill this morning, the day passed quietly. Mill officials said 700 operatives returned to work. The plant employs about 1,700 workers in both day and night shifts combined.

The national guardsmen were ordered here by Governor John G. Richards on request of the sheriffs of the three counties in this section.

The strike of the Ware Shoals employes followed the discharge of R. E. Campbell and O. H. Barnwell, two employes who were engaged in organizing a local of the United Textile Workers Union.

Campbell, in a statement today, denounced the governor's action in ordering guardsmen here. He said the strikers "are all wrought up" and predicted violence.

ATLANTA FOURTH IN MAY BUSINESS, REPORT REVEALS

Atlanta maintained in May its position among the prosperous cities of the country, ranking fourth in the South Atlantic section, according to the Standard Statistics Company of New York, one of the world's largest statistical organizations. Volume of business transacted here, measured by debits against individual checking accounts, is reported as 81 per cent above the average, an increase of 41.4 per cent over May, 1928.

May value of bank debits for Georgia is reported as 38 per cent above the average, an increase of 24.3 per cent over May of last year.

Purchasing power in Georgia should continue to show an increase over that of a year ago.

ATLANTA YOUTH RECEIVES DEGREE AT U. OF SOUTH

Julian R. deOvies, son of Dean and Mrs. Raimundo deOvies of St. Philip's cathedral, and Edwin M. Johnston, son of the late Dean Thomas H. Johnston of the cathedral, were among the graduates at the 1929 commencement of the University of the South, Sewanee, Tenn. Johnston was salutatorian of the class and winner of the Latin medal, graduating with highest honors.

Young deOvies is planning a motor trip to California with several other classmates to attend the convention of A. T. O. fraternity. He served as president of the Sewanee chapter of the fraternity during the past year.

FARMERS MAY GET FREE PASSPORTS TO FOREIGN LANDS

Washington, June 19.—(AP)—A proposal that the state department issue passports without charge to farmers traveling in Europe to study farming methods was made in a bill introduced today by Representative McSwain, democrat, South Carolina.

The bill would authorize the issuance of passports without cost to teachers of agriculture, also, and to farm demonstration agents and officers and agents of farmers' co-operative associations visiting the continent in groups of 50 or more.

SOUDERS DENIES ANY CONNECTION WITH AIR FIRM

Byron Souders, Atlanta real estate man, Wednesday issued a statement in which he said that he was in no way connected with an air transport firm, as reported in Sunday newspapers. Mr. Souders' statement follows:

"Referring to the air transport firm being promoted, I am in no way connected with the firm and my name was used during my absence from the city and without my knowledge and consent."

NAHUNTA MADE INTERNATIONAL POSTOFFICE

Waycross, Ga., June 19.—(Special.) The Nahunta postoffice has been made an international money order office, beginning July 1, by the postoffice department in Washington. Money orders for any foreign country may now be purchased at the Nahunta office. Mrs. Janice M. Roster is postmistress.

P. W. Breitenbucher, New City Councilman, Named to Committees

Councilman Philip W. Breitenbucher, who was elected Monday by city council to succeed the late Sam A. Wardlaw from the first ward, on Wednesday was assigned to committee posts by Mayor Ragsdale. Mr. Breitenbucher will be on the traffic, electric lights, benevolence and pensions, and salaries committees, and will succeed Councilman G. Everett Millican as vice chairman of the ordinance committee. Mr. Millican resigned from the ordinance committee and was appointed to the special city hall committee.

REVIVAL SERVICES

2-Week Evangelistic Campaign Set for Inman Park.

Special evangelistic services will be held daily in the Inman Park Baptist church over a two-week period beginning June 23, it was announced Wednesday by the pastor, Dr. Samuel A. Cowan. Rev. J. M. Haymore, Decatur evangelist who has been connected with several pastorates throughout Georgia, will conduct the services, with Charles W. Cowan, choir director, in charge of the music.

OFFICIALS APPROVED BY FLORIDA SENATE

Carlton Appointments Confirmed in Rapid Order by Solons.

Tallahassee, Fla., June 19.—(AP)—Confirmation of a partial list of Governor Carlton's judicial appointments and passage of one administration revenue measure constituted the principal business transacted by the senate today.

The judicial appointments, awaited by the senate since before adjournment of the regular session, included 29 circuit judges, 12 state's attorneys and judges of two civil courts of record. The governor's recommendations, all of which were in accordance with nominations in the last democratic primary, were accepted without alteration in a 15-minute executive session.

The administration revenue bill which was passed would impose a special license tax on business, conducted by itinerant merchants, defined as persons or firms operating in Florida only part of the year. The annual tax prescribed would range from $50 to $2,000, depending on valuation of stocks carried by any line of business.

A similar measure, seeking to provide an additional source of state revenue by levying a one-tenth per cent tax on capital of all foreign and domestic corporations in Florida, was considered today but was informally passed to give senators an opportunity to prepare amendments.

Senator Johns, Starke, was denied permission to introduce a bill to raise the salary of cabinet officers from $6,000 to $7,500 a year.

After two attempts to bring up the gasoline, lubricating oil and sales tax bills had failed, the three measures were set tentatively for consideration in a night session.

General legislation approved today included three bills for relief in the Everglades drainage district. One of them, a house bill, sought validation of drainage district bonds. The second, also orginating in the house, provided for abolition of the Everglades board of fire control and elimination of the sustaining tax. The third bill would enable the district to benefit by the provisions of the Smoot drainage act, in the event the latter measure is approved by congress.

The senate also passed after lengthy discussion a house bill limiting the extent of private game preserves in Florida to 640 acres and the number of such preserves to one in each county.

DISABLED NEGRO VETERANS TO FORM LOCAL CHAPTER

Plans for permanent organization of a local chapter of disabled World War veterans for negroes will be discussed at a special meeting called for 8:20 o'clock Friday night by Chairman N. D. Jones. The gathering will be held in Rooms 220-222 Herndon building, Auburn avenue and Butler street. All negro veterans of the World War who incurred disabilities during service have been urged to attend.

GEORGE MEASURE ASKS STATEMENTS ON COTTON TRADING

Washington, June 19.—(By Staff Correspondent.)—Senator Walter F. George, of Georgia, laid before the upper chamber today a bill requiring all cotton exchanges to publish in daily newspapers in the city where such exchanges are located a statement showing the full number of bales of cotton dealt in for future delivery on the day previous.

The purpose of the measure, it was explained, is to obtain accurate information designed to be of aid to the cotton trade and producers of cotton. Senator George is hopeful that the information will offer the basis of future exchange on the subject.

Under terms of the bill, the proposed published statement would be in such form as the secretary of agriculture may prescribe, giving the grade and classification of cotton as provided by the United States cotton standards act.

TRIAL OF SLICER WILL RUN OVER INTO NEXT WEEK

In the middle of the second week of the trial of J. Sam Slicer, former president of the defunct Colonial Trust Company, counsel for both the state and defense Wednesday admitted there is little or no possibility of the case being completed this week with the end, in all probability, not before the middle of next week or later.

Thus far only three witnesses for the prosecution have been called. Assistant Solicitor-General John H. Hudson, who is conducting the examination of the state's witnesses said those of the 30 summoned who have not testified will not be on the stand long. He added that he hoped to rest the state's case in another day or two.

The defense has not indicated how much time will be needed to require presentation of its case.

Feen-a-mint

A proven laxative in its most efficient form

It works best because you chew it

Insist on the Genuine
Feen-a-mint

STUBBORN SORES and inflammations quickly yield to the healing power of

Resinol

W. E. DUNN ON TOUR

Southern Metal Trades Group Official To Visit in East.

W. E. Dunn, Jr., managerial secretary of the Southern Metal Trades Association, has left Atlanta on a tour of the leading manufacturing centers in the north and east. He will spend his vacation in northern New York, and visit New York city, Washington and Atlantic City during his stay. The Southern Metal Trades Association has its headquarters in Atlanta.

NEW FINANCIAL OFFICER ARRIVES AT M'PHERSON

Colonel Lewis S. Morey reported this week at Fort McPherson, Ga., to take up duties as fourth corps area finance officer. He comes from the office of the United States army chief of finance, in Washington, and succeeds the late Colonel Samuel B. McIntyre at Fort McPherson. Colonel Morey's military career has been a long and active one, beginning with his graduation from the United States Military Academy in 1900.

Orders received from the war department at fourth corps area headquarters assigned Colonel Thomas S. Bratton of the medical corps, to duty here following completion of his present tour of foreign service in the Hawaiian Islands.

N. E. A. COMMITTEE WILL MEET TODAY IN C. OF C. BUILDING

The transportation committee for the National Education Association convention to be held here beginning June 28, will meet Thursday morning at 10:30 in the Atlanta Chamber of Commerce building, it was announced Wednesday.

SUNDAY RATES TO WARM SPRINGS

A., B. & C. R. R.

$1.50—ROUND TRIP FROM ATLANTA—$1.50
Through Coach

Leaves Atlanta 7:50 A. M., returning leaves Warm Springs 4:30 P. M. Especially attractive, as A., B. & C. train stops directly opposite swimming pool.

ATWATER KENT

SCREEN-GRID RADIO

LOOK them all over, if you like. But the chances are you will come back to the fact which nearly everybody knows: You can't beat the Atwater Kent Screen-Grid at any point, at any price.

ATWATER KENT MANUFACTURING CO. *A. Atwater Kent, President* 4700 Wissahickon Avenue, Philadelphia, Pa.

"Crushy" is making it unanimous

here's how

Just ask the young gentleman for your favorite—Orange-Crush has revolutionized all of them! It blends so irresistibly with ice cream, sherbet, fruit, nuts and whipped cream, that it has given new appeal to the old favorites, has produced scores of new combinations, and brought thousands of new customers!

Orange-Crush

Orange-Ola Sundae
Orange Banana Royal
Pine Orange Sundae
Orange Melba Sundae
Orange Blossom
Orange-Crush Delight
Orange-Crush Freeze
Orange Cream Puff Sundae
Floridian Sundae
Orange Nut Parfait

is equally good with orange sherbet in an Orange-Blossom, in a simple Orange-Crush Lemonade, and in Pine-Orange and Orange-Melba Sundaes. It is delightful in a Grape Juice Punch an Orange Nut Parfait or an Orange Glace. Think of any fountain drink or fountain dish you like, and try it with Orange-Crush.

Meet "Crushy" at the Soda Fountain

NEGRO APPOINTED TO NAVAL ACADEMY DENIED ADMISSION

Annapolis, Md., June 19.—In the opinion of an examining board Charles E. Weir, negro, has imperfect vision. Therefore he cannot enter the Naval academy. He was nominated by Representative DePriest.

U. S. BATTLE FLEET STEAMS TO NORTH FOR MANEUVERS

San Pedro Cal., June 19.—(AP)—The battle fleet, led by the U. S. S. California, flagship of Admiral Louis McNultin, steamed north today for summer maneuvers.

The dreadnaughts West Virginia, New Mexico, Colorado, Tennessee and Maryland and other units, including the light cruiser Omaha and 23 destroyers, will spend a week beginning Saturday in San Francisco bay. The California will proceed to Puget Sound for a three-month modernization program.

The airplane carriers, Lexington and Saratoga, will remain here for intensive training programs.

Later this summer the New Mexico will be drydocked for repairs.

Any Flavor ~ Any Time ~ Anywhere

16 Varieties

Each sold for 5c

Just as there is ONE sport you like best of all . .

There's one Nu Icy flavor you'll like the best of all . . .

Your *favorite* flavor

Your first drink will prove to be a wonderful surprise . . . a first acquaintance with a drink you'll want to be buddies with every day—and often.

Don't let today slip by without calling for Nu Icy in your *favorite* flavor.

NuGrape Bottling Co. of Atlanta

507 Peters St., S. W. Phone WEst 2601

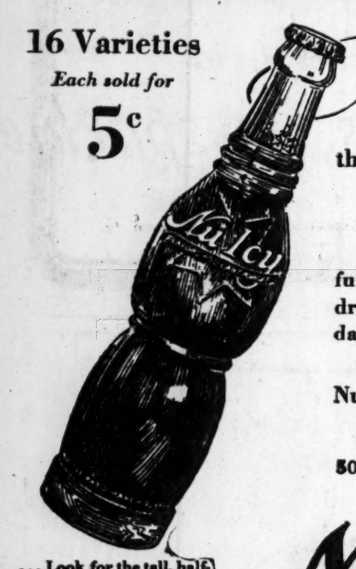

. . . Look for the tall, half-pint Nu Icy bottle . . . it towers above all others.

Nu Icy Assorted flavors YOU CANT FORGET

Officials Fly Over Annexation Area

Photo by George Cornett, Staff Photographer.

Members of the charter revision committee of council who viewed the territory proposed for annexation to Atlanta are shown in the above picture just before they took off Wednesday from Candler field. In the picture are, left to right: Aldermen R. E. Gann, Ed A. Gilliam, chairman of the committee, and P. L. Moon; Councilman W. Garland Cooper, Pilot Douglas Davis and former Alderman W. B. Hartsfield.

Busy Times At Southern Business College

Entering Daily From All Parts of the Country.

The Business Practice Department of the Southern Shorthand and Business University has made a lasting impression upon the business men of Atlanta, and they are daily sending work there to be skillfully executed by the advanced senior students.

This fact is spreading like "wild fire," and is causing young people to enroll every day for business training.

Thoroughness is the keynote of the aim of the Southern—its pupils are trained to execute their work rapidly and skillfully.

The Southern has been accredited by the National Association of Accredited Commercial Schools, an absolute evidence of a genuinely good school, and yet some schools of mediocre reputations, that cannot get into the National, are criticising accredited schools.

The Southern is recommended by eight out of every ten prominent business men in Atlanta, to inquirers for a good school.

In the language of the Buick Motor Company, "when a better business school is run, the SOUTHERN will operate it."

Enroll now or next week. Get in your application at once before the special summer reduced rates are withdrawn on June 29th.

L. W. Arnold, President, 86 Whitehall street, Atlanta, Ga. Phone WA. 8834.—(adv.)

OPEN SENATE SESSION HELD ON NOMINATIONS

Washington, June 19.—(AP)—The senate held its first open executive session under its new rules today and confirmed a group of nominations as expeditiously as was customary when the doors were closed.

The chamber operated under the rule adopted yesterday by which all senate business is conducted in open session unless a majority says otherwise.

Among the nominations confirmed were those of Arch Coleman, of Minneapolis, and John W. Philp, of Dallas, Texas, to be respectively first and fourth assistant postmasters-general; Lieutenant Colonel Jarvis J. Bain, to be a member of the Mississippi river commission, and Ferry K. Heath, of Grand Rapids, Mich., to be assistant secretary of the treasury.

Others Approved.

Others approved were Ben F. Cameron as United States attorney for southern district of Mississippi; Emil S. Helburn as collector of internal revenue at Louisville, Ky., and Warren N. Cuddy as United States attorney for the third Alaska division.

Only three nominations of President Hoover were not confirmed and will therefore lapse. They were those of Albert L. Watson to be an additional federal judge of the middle Pennsylvania district, James N. Tittemore to be United States marshall for the eastern Wisconsin district and Julius H. Hart to be United States attorney for the second Alaska division.

Are Returned.

Under the rules, all nominations not acted upon are returned to the president after the senate recesses. There was some speculation at the capitol whether Mr. Hoover, under the regulations, would be permitted to give recess appointments to Watson, Tittemore and Hart, should he desire to do so.

$1.50 Round Trip—MADISON Sunday Mornings. Ga. R. R.

MONEY BILL PASSED BY FLORIDA HOUSE

Tallahassee, Fla., June 19.—(AP)—The house of representatives passed the general appropriation bill, 49 to 29, tonight, on a reconsidered vote, 20 minutes after it had voted, 43 to 40, not to pass the measure.

The appropriation bill was passed after pleas had been made from the floor of the house for reconsidering of the vote which had killed the measure.

Numerous representatives urged the passage of the measure in order to send it to the senate for concurrence in house amendments in time to avert a second extraordinary session.

The pleas for passage of the measure were led by Representatives Gillis, Walton, and Fullerton, Volusia. Many representatives who had voted against the measure, however, stated that they would not alter their previous stand because they did not believe it had received sufficient house consideration.

Governor Doyle Carlton will call a second 20-day extraordinary session of the Florida legislature tomorrow morning, unless the lawmaking body completes the duties laid down by the governor at the beginning of the first special session on June 1.

The chief executive made this statement tonight, adding that he was prepared to call the legislators into their second extraordinary conclave within 30 minutes of the expiration of the constitutional time limit of the present session tomorrow noon.

The governor has maintained that the legislature must pass the biennial appropriation bill, the biennial tax levy bill, and some acceptable program for revision of Florida's tax structure prior to final adjournment. These items, with a number of others, were mentioned in his call when the special session now drawing to a close was convened on June 1.

AGREEMENT SEEN ON ANNEXATION

Continued from First Page.

new compromise, Alderman Gilliam indicated.

Four plans considered in connection with the proposed North Side annexation follow:

To adopt the original plan, which would include the industrial area around the water works, north along North Side drive to Pace's Ferry road and east to a point some distance beyond Buckhead, and then south, east of Piedmont road; to adopt the plan presented Monday, which would make the city line just west of the water works to a point just beyond Wesley avenue, and thence east to a point beyond Piedmont road, and back to the city limits; to adopt a plan which would take in Buckhead, Pace's Ferry road as far west as North Side drive, and would put the line along North Side drive as far south as Peachtree creek, whence it would curve eastward to a point west of Peachtree road, and thence south to the city limits, the east line coming south from above Buckhead along Piedmont road to Peachtree creek, and thence curving west, south, west and south again to a point on the present city limits just east of Peachtree road.

New Plan Offered.

The new plan proposed for Druid Hills would include the territory proposed at Monday's session, with the exception of a section in the northwest part, so as to miss taking in Emory university.

The other parcels, which the committee Wednesday seemed inclined to drop, include the Atlanta Athletic Club property in East Lake, a section along Moreland avenue at the south limits of the city, a section near Lakewood park, a section including Ragsdale park and adjacent land, a section including John A. White park, a section just south of where Hunter street hits the city limits, and the Bankhead and Simpson section west of the city.

After adopting measures calling for the annexation of Druid Hills and the north side, city council Monday executed a change of front and began tabling the annexation plans, ending with votes tabling even the Druid Hills and north side plans.

Increase Water Rates.

Should the annexation proposal fail to carry in council, an effort to increase water rates to all non-residents of the city, and to forbid use of other municipal improvements to persons living outside of the city limits, will be made, Councilman George B. Lyle, of the eleventh ward, said Wednesday. Mr. Lyle said that if the annexation measures do not pass, he will draft an ordinance prohibiting further extension of water lines outside of the city limits. The ordinance would also bar Grady hospital, the city schools and city fire protection to outsiders, he said.

Council should guard the interests of those living inside the city rather than outside of its boundaries, Councilman Lyle declared. "We were commissioned to represent the people of the city of Atlanta, and, in so far as I have been able to learn, we were not elected by those outside the city, nor were we sworn to protect them at the expense of those paying city taxes."

BLAUNER'S

77-79 WHITEHALL ST., S. W.

Sale! 350 Women's and Misses' Brand-New Summer SILK DRESSES

Actually Worth $7.75 to $12

$5

. . . the very quality . . . the very styles . . . that regularly cost Blauner's considerably more than they will cost you in this sale Today . . .

Is it possible that these dresses are only five dollars? Yes, it's true. We are very fortunate in being able to secure these 350 heavy flat crepe sleeveless dresses for this extraordinary value event! Sizes 14 to 40. White and all the new light shades. Be prepared to buy two or three of these dresses. . . . You'll be dressed smartly . . . and only you will hold the secret of the price you paid. Get here early . . . a word to the wise . . .!

DAVISON-PAXON CO

ATLANTA . . affiliated with MACY'S, New York

Annual June Sale Living Room Furniture

Thursday, Friday, Saturday

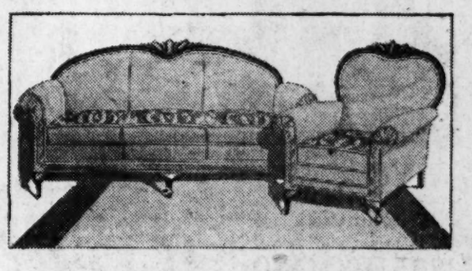

2-Pc. All Mohair Living Room Group

$84.50

Formerly $169

Drastically reduced to half price for this three-day sale! Beautifully styled suite with solid mahogany frame—covered in mohair. Cushions reversed in cut velvet. Webbed construction throughout.

English Wing Chair

$98.50

Formerly $174

An authentic reproduction covered in beautiful crewel work cover. Filled with down and hair throughout. Custom made! Hand tailored!

Stick Willow Suite

$94.50

Formerly $194

Smart, comfortable suite with loose cushions covered in imported French block print! Spring seat cushions and kapok-filled back cushions.

2-Pc. Living Room Suite

$98.50

Formerly $129

Mohair group—moss and cotton filled, with coil spring cushions reversed in linen frieze. Graceful style with sturdy webbed construction.

These Are Just a Few of the Many Values in This Sale!

Furniture—Fifth Floor

YOUTHFUL DIVER WILL GIVE FINAL EXHIBITION TODAY

Palm Tippy, seven-year-old aquatic marvel, who has been seen in diving and swimming exhibitions in the various city swimming pools during the past few days, will give his final exhibition in Atlanta at 4 o'clock this afternoon at the Grant Park swimming pool. He will perform before newsreel cameramen and other photographers.

Soon after giving his farewell exhibition before Atlantans, the young water marvel will leave for his home in Hollywood, Calif.

Seashore and Mountains
Weed-End and Season Excursion Fares
From Atlanta

To	Weed-End	Season
Brunswick, Ga., (St. Simons Island)	$11.90	$15.85
Jacksonville Beach, Fla.	15.40	20.20
Asheville, N. C.	11.05	14.70

Similar Fares to Many Other Points

SOUTHERN RAILWAY

Commercial Plane Greeted at Candler Field

An airplane of S. C. Johnson & Son, manufacturers of wax polishes at Racine, Wis., which is making a commercial tour of the entire country, Wednesday landed at Candler Field and was greeted by A. L. P. Smith, manager of the local Johnson branch, and Atlanta dealers in Johnson products. The plane was piloted by Ed Hedeen, former army flier, who holds the world's record for barrel rolls, and had A. J. Stoffer, of the Johnson organization, as a passenger. It came here from Nashville and will leave today for Birmingham. In the above group, many of whom rode in the plane, are, front row, Pilot Hedeen, B. M. Youngblood, of the Johnson branch; Mr. Smith, Mr. Stoffer, R. H. Ponder, also of the Johnson branch; Cliff Fligg and B. J. McDermon, of the Atlanta Gas Light Company. Back row, Thomas F. Tisinger, of Maddox & Tisinger; Sidney Jacobs, of the Jacobs' Pharmacy Company; Paul C. Maddox, of Maddox & Tisinger; J. T. Braswell and W. B. Hunt, of the King Hardware Company; Ellis B. Barrett, chairman of the aviation committee of council, and Chester Gordon, of W. A. Lippincott, Inc.

CIRCLE TOURS

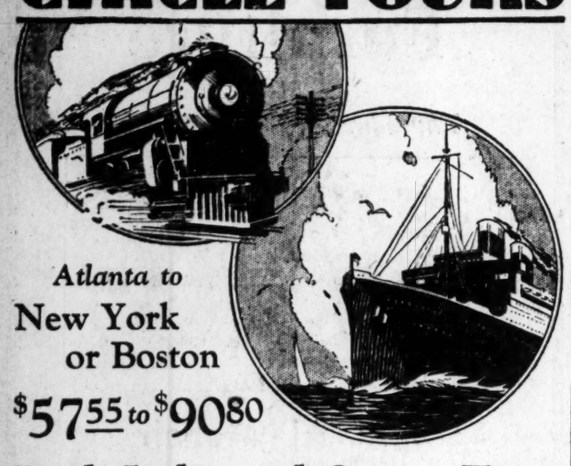

Atlanta to
New York
or Boston
$57.55 to $90.80

Rail, Lake and Ocean Trips

TAKE advantage of our low fares to all resort points North and East. Visit the Northern States. See Niagara Falls. Go to New England. Scores of historic "shrines," seashore and mountain resorts. Visit Lake Champlain and Lake George. Take a boat ride down the Hudson River to New York. Go to Philadelphia and Washington or go by steamer from Boston or New York to Norfolk, or New York to Charleston, Savannah or Jacksonville. Many attractive routes with stop-over privileges including Niagara Falls. Go one way—return another.

Tickets on sale May 15th to September 30th, return limit 60 days; final limit October 31st.

For booklet and complete information call or address:
O. L. MITCHELL, Gen. Agt. Pass. Dept.
New York Central Lines
1217 Healey Building, Atlanta, Ga.

BIG FOUR ROUTE

FARMER DROWNED WHEN BOAT FILLS WHILE OVERLOADED

Hickman, Ky., June 19.—(AP)—Henderson Williams, 72, was drowned in the Obion river, three miles north of here, late yesterday. He and Raymond Rice attempted to take a disk harrow across the river in a small boat. The implement overloaded the boat so that it filled with water. Williams could swim, but in some way got tangled in a wire.

Rice could not swim, but managed to catch some overhanging limbs and held to them until help arrived.

MOTHER OF EIGHT AWAITS DEATH, MURDER PENALTY

Montreal, June 19.—(United News) A mother of eight children sat in a cell at Fullum street jail tonight, under a death watch of Sisters of Providence, facing the prospect of being the second Quebec province woman to be hanged for murder.

She is Mrs. Mary Viau, 42, condemned with Philibert Lefebvre, 32, farm hand, as the murderer of her husband. The prosecution successfully contended that the wife and farm hand poisoned Viau by putting strychnine in his food.

Cordelia Vieau, the only woman to be hanged in Quebec's criminal history, also was condemned for poisoning her husband's food with the same poison.

SIX SETS OF TWINS FIGURE IN WEDDING AT ANDERSON, IND.

Anderson, Ind., June 19.—(AP)—Six sets of twins figured in a wedding here last night.

Alverta and Lavera Morgan, Vincennes, Ind., twins, married Paul Breitweiser, of Chicago, and the Rev. Herman Smith, of Flint, Mich., respectively, in a double ceremony.

Mildred and Miriam Fossmeyer, twins of Indianapolis, sang before the ceremony.

Ruth and Mildred Cooper and Bernice and Pauline Bond, Vincennes (Ind.) twins, were bridesmaids.

Mary and Clara Weiler, also twins from Vincennes, were maids of honor.

Martha and Mary Lakey, four-year-old Anderson, Ind., twins, were flower girls.

The Rev. Miss Lavaughn Hall, of Broken Arrow, Okla., performed the ceremony at the Park Place Church of God.

GEORGIA CO-OP GROUP TO DISCUSS PROPOSED CANAL

Waycross, Ga., June 19.—(Special.) The Southeast Georgia Co-operative Association will meet in Waycross Thursday morning at the Y. M. C. A., and afterward adjourn to the Hotel Ware for luncheon, principally for the purpose of discussing the proposed St. Marys-St. Lukes canal. Representatives from 11 counties are expected at the meeting.

Several prominent speakers have been secured for the meeting, among them being J. M. Thrash, representative from Coffee county to the legislature and also president of South Georgia Junior college at Douglas; Raymond Pierce, prominent Jesup attorney and civic leader, and H. C. Morgan, solicitor-general of Alapaha circuit, Homerville.

J. S. Elkins, secretary of the Waycross and Ware County Chamber of Commerce, and also secretary of the association, is in charge of the arrangements for the meeting.

GEORGIA 4-H CLUB MEMBERS GIVEN NATIONAL POSTS

Washington, June 19.—(Special.)—Two Georgians were honored here at the third annual 4-H Club meeting when G. V. Cunningham, state boys club agent with the State College of Agriculture, was elected chairman of the conference club delegates attending the conference.

Dorothy Kellogg, DeKalb county member, was selected reported for "Forage," the club paper.

Georgia club members attending the convention include Leary Deal, Appling county; Bower Campbell, Decatur county, and Miss Elfie Maxwell, Grady county.

AVAITORS START SECOND ATTEMPT TO SET RECORD

Minneapolis, Minn., June 19.—(AP)—Gene Shank and Owen J. Haugland, Minneapolis aviators, took off from Wold Chamberlain airport here at 2:55.5 p. m. today in their second attempt to break the world's airplane refueling endurance record of 172 hours.

The two men, flying "Miss Minneapolis," an Alelson Howard Cessna monoplane, started with 100 gallons of gasoline. They will follow a triangular course from Minneapolis to Northfield and Hastings, Minn.

The two fliers recently were forced down in a previous attempt.

Pellagra Relieved

Why suffer from PELLAGRA when you can get relief? Free proof to you. All sufferers should write today for 50-page book describing signs and symptoms. Send no money. Just your name and address. American Compounding Co., Box 2003, Jasper, Ala. —(Adv.)

MACON ROTARY CLUB HIRES HALL TO HONOR CHIEF

Macon, Ga., June 19—(AP)—The Macon Rotary Club has secured the municipal auditorium for an elaborate banquet in honor of Eugene Newsom, of Durham, N. C., new international president, who will make his first official visit here next Wednesday, it was announced today.

The committee in charge is arranging to have the program broadcast by radio and, if possible by a national hook-up.

This is the first time that an international president of Rotary clubs has been entertained here.

The banquet will begin at 8:30 p. m. Friends of the club members and their families have been invited, as well as Rotary Club officers of Georgia and surrounding states.

SMALL CYCLONE STRIKES REGION NEAR THOMASVILLE

Thomasville, Ga., June 19.—(Special.)—A baby cyclone passed through the Beachton district, a dozen miles from Thomasville yesterday afternoon, accompanied by a heavy downpour of rain and vivid electrical display. A number of trees were blown to the ground, some of them uprooted, two large pines falling across the Dixie highway and interrupting traffic for a brief season. Where the storm passed there was damage to growing crops, but the path of the storm was narrow.

"Scratchers" Dyed Red.

New York, June 19.—Claire Luce, dancer, is back from abroad with her nails done a la Mandarin, this is, very long and brilliant red.

Stomach Out of Fix?

Phone your grocer or druggist for a case of this delicious digestant—a glass with meals gives delightful relief, or no charge for the first dozen used.

Shivar Ale

Pure Digestive Aromatics With Shivar Mineral Water & Ginger

Nothing like it for assisting your digestive organs to convert your food into rich blood and sound flesh.

Piles Go Quick

Without Salves or Cutting

Thousands who have piles have not learned that quick and permanent relief can only be accomplished with internal medicine. Neither cutting nor any amount of treatment with ointments and suppositories will remove the cause.

Bad circulation causes piles. There is a complete stagnation of blood in the lower bowel and a weakening of the parts. Dr. J. S. Leonhardt found the remedy and called his prescription HEM-ROID. He tried it in 1,000 cases with the marvelous record of success in 96 per cent, and then decided it should be sold by druggists everywhere under a rigid money-back guarantee.

Don't waste any more time with outside applications. Get a package of HEM-ROID from Jacobs' Drug Stores today. It has given safe and lasting relief to thousands and will do the same for you, or costs you nothing.—(adv.)

On smart verandas of country clubs its sparkle

Gives Zest to Talk

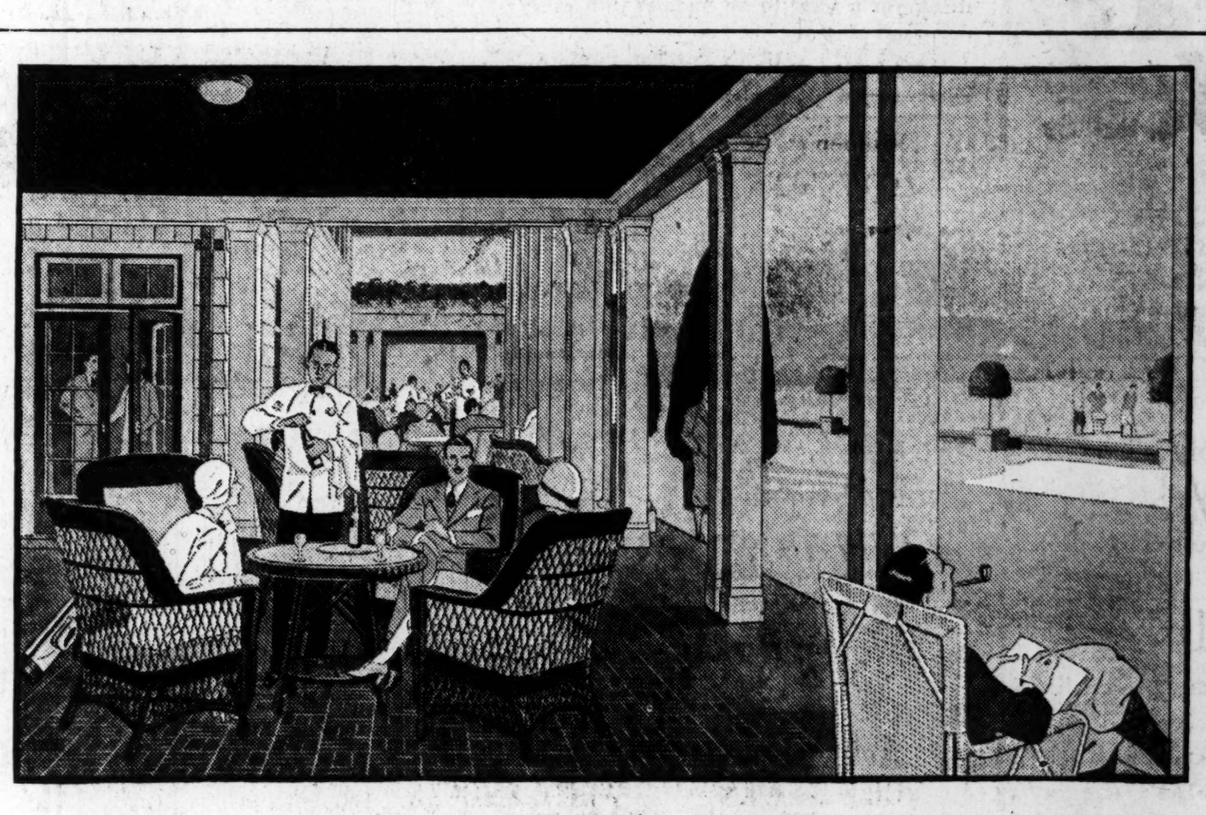

THESE CHARMING PEOPLE

A WOMAN'S LAUGH falls gaily upon their ears, and the company hears of a well-played match. The talk turns to yachting and a youth tells of winning the King of Spain's cup. Fleet horses engage their interest and a Master of Hounds recounts a thrilling hunt in Maryland.

Among such conversation as this, as much a part of the scene as the butler, as necessary to it as the people themselves, is "Canada Dry" Ginger Ale.

The connoisseurs—people whose opinion and approval make for the success of things—drink "Canada Dry." In their opinion it is held high. For this fine old beverage makes its quality quietly felt. Their approval has been won by the marvelous flavor of The Champagne of Ginger Ales.

"'Dry,' like a good sauterne," one will say. "Mellow," adds another. "A ginger ale which has distinction," a third will say. True; for this fine old ginger ale is made with such expert care that naturally the mind turns to such approving comment.

Its quality and flavor proclaim the care with which it is made

Absolutely pure ingredients give "Canada Dry" basic excellence. Only high-quality Jamaica ginger is used. The blending and balancing of the ingredients are exactly proportioned. Hourly check-ups are made to watch for variations from those proportions. The carbonation, achieved by a secret process, enables "Canada Dry" to retain its sparkle long after the bottle is opened. And the resulting product is what you and countless others know as a better, finer, purer ginger ale. So pure is it that not only do leading hospitals serve it, but also many physicians prescribe it.

This mellow ginger ale sparkles with gaiety and refreshment

The mellow flavor of "Canada Dry" enhances the success of dinner. Its gaiety and joyousness add good cheer when good friends call. Its zest and sparkle make an evening of bridge even more pleasant. Order "Canada Dry" today, and you'll know the thrill of drinking this wonderful ginger ale.

"CANADA DRY"
Reg. U. S. Pat. Off.
The Champagne of Ginger Ales

When a sprightly breeze is the life of the party

When you introduce summer guests to the gracious, cooling breeze of a Westinghouse Fan, you can be reasonably sure that your party won't drag—no matter how listless the weather may be.

You can carry the invigorating breeze of a Westinghouse Fan from room to room . . . banish stifling heat from the kitchen and dining room . . . dress in cool comfort on scorching hot days . . . and sleep soundly and restfully on close, sultry nights, cooled and soothed by a friendly breeze.

Westinghouse Fans in your office, as well as your home, will provide you with welcome relief from heat waves all summer long.

Westinghouse Fans cool quietly—silent motor, silent blades, silent oscillation. Richly finished, with non-tarnishing blades. Three speeds. All types for commercial as well as home use.

WESTINGHOUSE ELECTRIC & MFG. COMPANY,
Westinghouse Electric Building, 426 Marietta Street,
Atlanta, Georgia

Westinghouse Fans

The Sign of a Westinghouse Dealer

Gilham Electric Company
Distributors
101 Cone St. **WAl. 5806**

The West Indies sent nearly $387,000,000 worth of sugar to the United States last year.

are you ready to go gee the scenic regions of the Far West

Santa Fe Summer daily Xcursions

offer you a big trip at small cost.

on your Santa Fe way to California

you can visit Colorado, New Mexico and Arizona Rockies. Make the famous Indian-detour. See Grand Canyon without change of cars—then Yosemite and the big trees and other National Parks.

Santa Fe Escorted all-expense tours this summer will save you time and money.

Through Santa Fe Pullmans from Chicago, St. Louis, Kansas City and New Orleans.

J. S. Rose, Gen. Agent Santa Fe Ry. 1318 Healey Bldg., Atlanta, Ga. Phone: Walnut 3433

476A Santa Fe

W. P. Andrews Class Will Be Initiated By Local Elks Tonight

"The Walter P. Andrews Class of candidates for the Elks, the first big event under the administration of Exalted Ruler John S. McClelland, of Atlanta lodge No. 78, B. P. O. E., will be initiated at 8 o'clock tonight at Garber hall on Peachtree street.

Invtations have been sent to all Georgia lodges to present candidates for initiation.

Mr. McClelland will attend the Grand Lodge session in Los Angeles and nominate Colonel Andrews for the office of grand exalter ruler of the grand forum, the highest office in the Elks.

6,866 FREE MEALS GIVEN DURING MAY AT RESCUE HOME

Six thousand, eight hundred and sixty-six persons were given free meals during the month of May by the American Rescue Workers, according to a report just made public by Major and Mrs. J. T. Williamson, officers in charge of the home at 420 Piedmont avenue.

Children were the chief beneficiaries during the month, 4,297 youngsters being given free meals. There were 2,463 beds supplied by the rescue workers, the report shows.

A large number of garments were given away and a number of positions were secured both for men and women, the report points out.

Alleged Common Law Wife of Charles Collins Sues Him for "Divorce"

Asserting that she is the "wife" of Charles H. Collins, head of the Bolton Improvement Company and a prominent citizen of that community, Mary Jones Collins has filed suit in the Fulton superior court for "divorce." The woman also asks abrogation of what she calls a marriage contract and permanent alimony.

According to her petition, she and Collins agreed in 1919 to live together as man and wife and that they did so for nine years, separating in May of this year.

Collins, according to the woman's petition, is the owner of real estate and other properties worth $200,000.

LAKEWOOD PARK TO OFFER FREE FILM PROGRAMS

"A Woman's Justice," by James Oliver Curwood, will be the opening bill offered in the summer's series of free motion pictures at Lakewood park, to be inaugurated Thursday evening. The screen is situated on the midway, and the show will be started at 7:30 every evening. A well-balanced program has been chosen, including serials, dramas, comedies, aviation and other action pictures. A serial thriller, "The King of the Jungles," will be started Monday evening. There will be two performances every evening, consisting of a feature and a comedy picture.

EDUCATION HEADS WILL SEEK RELIEF FOR STATE SCHOOLS

Passage of legislation providing financial relief for the public schools of the state will be sought by department of education officials, it was announced Wednesday by Dr. M. L. Duggan, state superintendent of schools. Dr. Duggan sent out a letter to the members of the legislature Wednesday in which he outlined his appeal "in behalf of 857,000 Georgia school children."

In the letter Dr. Duggan stated that Georgia has never paid school teachers promptly and declared that there now remains unpaid $1,549,000 of the appropriations made by the legislature for 1928 payments to the common schools. He stated that hundreds of rural schools of the state were forced to close because of the failure of the state to pay salaries of teachers.

BIRMINGHAM EXCURSION

$3.50 ROUND TRIP $3.50

SATURDAY, JUNE 22nd

Trains Depart 10 A. M., 4:15 P. M., 11:40 P. M.

VIA SEABOARD

1,000 Cakes, 10c CAMAY SOAP

4 for 25c

This is an offering that everyone will hastily respond to answer! Limit of four cakes to customer. No Phone or Mail Orders!

HIGH'S STREET FLOOR

J. M. HIGH CO.

46 Years a "Modern" Store

60c Dozen Cakes GUEST IVORY SOAP

39c Dozen

This is another household item that merits quick response! Limit one dozen to customer. No Phone or Mail Orders!

HIGH'S STREET FLOOR

HIGH'S STREET FLOOR

50c Hand Scrub Brushes 19c

500 Splendid hand scrub brushes with genuine bristles. Handy and useful. Priced at a mere remnant of their actual worth Thursday.

HIGH'S STREET FLOOR

HIGH'S THIRD FLOOR

Boys' Summer Wash Suits $1.79

Values to $2.98! Smart little wash suits for sizes 2 to 8 in linen, broadcloth and imported poplin.

HIGH'S THIRD FLOOR

Thursday--Wise Shoppers' Day!

THIRTY-SEVEN OUTSTANDING HOT WEATHER SPECIALS

50c to $1.00 WOMEN'S BELTS 15c Each

1,000 Belts in all sizes and widths. Broken lots that include belts suitable for any dress that needs one! To clear out!

HIGH'S STREET FLOOR

2,000 Spools 5c SILK THREAD 4 for 10c

50-Yard spools of silk thread to sell at a sweeping reduction! Get twice as many spools for your money on Wise Shoppers' Day!

HIGH'S STREET FLOOR

Men's Attractive $2.00 NOVELTY SHIRTS

All Color Combinations $1.29 Each

Men, walk this way if you will find the best shirt offering of the season! Collar attached and collar-to-match styles in stripes, checks and figures. All smartly tailored! Take your choice!

Sizes 14 to 17

HIGH'S STREET FLOOR

$1.25 to $1.50 Novelty Neckwear $1.00 Each

Soft style of lace and crisp models of organdie to give the finishing touch to your sheerest frock. All styles.

HIGH'S STREET FLOOR

Men's New PURE SILK TIES 77c Each

Pure silk ties of intriguing color and design, for the man who cares. An Owl's Day special.

HIGH'S STREET FLOOR

Regular 39c SHOPPING BAGS 19c Each

200 Shopping bags will sell for less than half price. The convenient folding type. Everybody likes these modern conveniences for shopping!

HIGH'S STREET FLOOR

Special Value! 50c SCISSORS 15c Pair

100 pairs of splendid, spring tension, magnetic shears. Every one who sews will readily recognize this as an offering unusual!

HIGH'S STREET FLOOR

Men's Novelty NEW SOCKS 33c Pair

Socks that will "step out" to all the occasions of vacation! Rayon mixed, in smart patterns of color. All sizes.

HIGH'S STREET FLOOR

Men's $1.29 UNION SUITS 69c Pair

For comfort and service. Sleeveless, knee-length unions with webbing back. Broken sizes from 36 to 42.

HIGH'S STREET FLOOR

Prices Drop Thursday On WASHABLE SILK REMNANTS

1 to 3 1-2 Yard Lengths 93c Yard

Flat Crepes
Crepe de Chine
Sports Silks
Silk Pongee
Washable Chiffons
Slip Satins

New Colors and Patterns

HIGH'S STREET FLOOR

Women's 75c CONFINERS 59c Each

Dainty all-over lace and colored net garments, with ribbon shoulder straps. With popular narrow back widths. Very lovely!

HIGH'S THIRD FLOOR

Tots' $1.50 BATHING SUITS $1.00 Each

Combined cotton and wool fashion these smart little suits for children from 2 to 4 years. Open mesh front or shoulder strap style. Bright colors.

HIGH'S THIRD FLOOR

$5.00 Fabrikoid OVER-NIGHT CASES $3.39 Each

$5.00 Values! Black or brown bags, neatly trimmed with brass. An Owl's Day Special for the vacationist!

HIGH'S STREET FLOOR

Women's $3.50 Gloria UMBRELLAS $2.98 Each

Even vacation time has gray days! Be prepared, with one of these colorful umbrellas. 10-ribbed, cord trimmed.

HIGH'S STREET FLOOR

$4.00 Crepe de Chine SILK GOWNS $2.98 Each

Beautiful crepe de chine gowns in pastel shades. With surplice and round necks. Trimmed with imported lace and net footing.

HIGH'S STREET FLOOR

$2.98 to $7.98 SILK LINGERIE $1.98 Each

Silk lingerie that has become slightly mussed from display. Gowns, step-ins, bloomers and teds!. Of crepe de chine and silk radium.

HIGH'S STREET FLOOR

Gaily Colored $1.19 Floral CRETONNE APRONS 69c Each

Aprons that will add gaiety and charm to every household duty—to every visit to the kitchen to prepare that tempting salad! Bright flowered cretonne, with around-the-neck strap and two sash ties. With two pockets. Bound in solid color.

HIGH'S THIRD FLOOR

Regular $2.50 Size 80x108-Inch RAYON SPREADS $1.98 Each

Every woman in Atlanta who loves her home — and wants it to always look its best—will rush down for several of these lovely bed spreads. Of lustrous rayon in attractive Jacquard weave. Your choice of colors.

HIGH'S STREET FLOOR

$1.00 and $1.75 BRIGHT CHINTZ 69c and $1.00 Yard

Jaunty curtains, pillow covers, drapes and upholstering to cheer your home for summer time! Make them at a great saving.

HIGH'S STREET FLOOR

36-Inch Sheer PRINTED DIMITIES 39c Yard

Sheer, crisp dimity in a splendid assortment of new colorings and patterns! Lovely for frocks for tots and grown-ups, too!

HIGH'S STREET FLOOR

Tots' $1.98 VOILE FROCKS $1.29 Each

Sheer, cool voile frocks for tots from 1 to 3 years. Also dainty prints. Sleeveless or with cap sleeves. In all pastel shades.

HIGH'S THIRD FLOOR

Women's $1.29 Cool WHITE SMOCKS 50c Each

Limited number of women's excellent white smocks. With collars and yokes. A very special offering for Thursday's shoppers.

HIGH'S THIRD FLOOR

Flock Dot SHEER VOILES 29c Yard

Permanent finish flock dot voiles. In the dainty small dot patterns. Complete range of colors. Priced within easy reach of all.

HIGH'S STREET FLOOR

Regular 39c WASH GOODS 25c Yard

Choice of printed piques, gabardines, broadcloth, suiting and batiste. Offered at the lowest sum—which means savings for all purchasers!

HIGH'S STREET FLOOR

Washable Chamoisette SLIP-ON GLOVES $1.00 Pair

Fashion decrees loose, slip-on gloves! HIGH'S offer for Owl's Day these gloves in color and white. All sizes.

HIGH'S STREET FLOOR

12½c and 15c HANDKERCHIEFS 10c Each

For men, for women, for children, white or trigly colored kerchiefs. A necessity that is an asset to every ensemble.

HIGH'S STREET FLOOR

Wise Shoppers' Sale of Ecru Marquisette RUFFLED CURTAINS

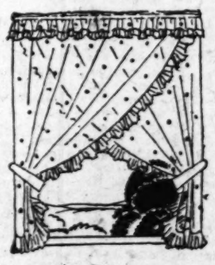

$2.39 Pair

Usual $2.98 Values

Criss-Cross Style with Tie-Backs to Match

Just what your home needs to give it that sought-after cool effect! These are especially fine quality marquisette in ecru. Full width with ruffles at top and sides. Priced so that purchasing is a genuine joy!

HIGH'S STREET FLOOR

39c White BROADCLOTH 25c Yard

36-Inch solid white broadcloth of a very fine, lustrous quality. Suitable for men's shirts, boys' little suits, dresses and ensembles.

HIGH'S STREET FLOOR

Felt Base FLOOR COVERING 59c Yard

10 yards or more laid free! Standard lines . . . Bird's Neponset, Certainteed, Armstrong and Quaker in lovely colors.

HIGH'S STREET FLOOR

Children's 35c and 39c SUMMER SOCKS 15c Pair

Lisle and rayon socks of fine quality for summer Wear. Broken sizes and range of colors. To close out!

HIGH'S STREET FLOOR

Children's 35c ANKLE SOCKS 25c Pair

The newest vogue! Ankle socks of trim patterns and bright colors to match the vacation mood. Sizes 4 to 8½.

HIGH'S STREET FLOOR

Regular $1.50 WINDOW SHADES 59c Each

One, two and three of a kind in this closing out of shades. Be sure to measure your windows. Brackets included.

HIGH'S STREET FLOOR

Attractive Rose GLASS STEMWARE $3.95 Dozen

For formal and informal affairs this etched rose glass is smart. All kinds of serving glasses, in open stock.

HIGH'S STREET FLOOR

THE CONSTITUTION

CLARK HOWELL
Editor and General Manager.
Clark Howell, Jr., Business Manager.

Entered at the Postoffice at Atlanta as second-class mail matter.

THE SOUTH'S STANDARD NEWSPAPER · CONSTITUTION · ESTABLISHED 1868

Telephone WAl. 6565

SUBSCRIPTION RATES.

	1 Wk.	1 Mo.	3 Mos	6 Mos	1 Yr.
Sunday	20c	50c	$2.50	$2.00	$4.50
Daily	15c	70c	2.00	4.00	7.50

Single Copies—Daily, 5c; Sunday, 10c.

By Mail Only.

Sunday	10c	45c	$1.25,	$2.50 $5.00

R. F. D. and small or non-dealer towns for 1st and 2nd zones only.
Daily (without Sunday) 1 year...$5.00

ATLANTA, GA., JUNE 20, 1929.

J. R. HOLIDAY, Constitution Building, sole advertising manager for all territory outside of Atlanta.

THE CONSTITUTION is on sale in New York city by 2 p. m. the day after issue: it can be had: Hotaling's News Stand, Broadway and Forty-third street (Times building corner); Schultz News Agency, at Bryant Park and Grand Central Depot.

The Constitution is not responsible for advance payments to out-of-town local carriers, dealers or agents. Receipts given for subscription payments not in accordance with published rates are not authorized: also not responsible for subscription payments until received at office of publication.

Member of The Associated Press.

The Associated Press is exclusively entitled to use for publication of all news dispatches credited to it or not otherwise credited to this paper and also the local news published herein.

THE SOURCE OF EVIL—Ye have heard that it was said by them of old time, Thou shalt not commit adultery: But I say unto you, That whosoever looketh on a woman to lust after her hath committed adultery with her already in his heart.—Matthew 5:27, 28.

PRAYER—May we, Lord, be able to keep our hearts with all diligence for in them are the issues of life.

ANNEX THEM ALL NOW!

If, and when, the city council defeats the proposition for the full annexation of the suburbs that belong in the city corporation, it will supply many thousands of municipal voters with incontestable reasons for voting against any future bond issues to make improvements for the non-taxpaying outsiders to use and enjoy.

No matter how wisely the called-for improvement may be planned, how needed it may appear, city voters are going to hesitate before mortgaging themselves and their children for unreciprocated benefits to 40,000 luxurious expatriates living around the city's rim.

That may seem a fantastic prediction to a few of those councilmen who for unknown reasons prefer to please those outsiders rather than their proper constituents, but on the first occasion for a show-down they will find it a raw and rampant fact. They should not recklessly ignore it now.

The most expert city planners in America could not devise the future expansion of the city if required to omit from the vision and the specifications all those populous areas which now lean upon the city limits and fudge upon the city facilities and services.

The attitude of those who object to becoming legally what they already are in fact and good morals, beneficiaries of the city taxpayers, looks too much like the conduct of pikers.

Their arguments against being annexed are too flaccid and selfish to be considered with either politeness or patience, and the arguments of the city councilmen who are fighting for them against annexation sound like dried peas in an otherwise empty gourd. The general run of city taxpayers have too much common gumption to swallow any such silly stuff and those who are trying to cram it into them will find it out to their sorrow when they again appeal for popular suffrage and power.

Atlanta never was more in the public eye and prophecy than right now. Her prospects of future rapid growth in population, industries, far-spread commerce and municipal importance were never greater and brighter. But all these can be dimmed and measurably defeated by the crass improvidence of confining the city to its present crowded and cramped conditions. The cool-headed, long-sighted controllers of any other city in our status would not hesitate an hour to enforce the incorporation of all the territory and people justly belonging to the city, and no volume of penurious squealing would deter and stop them.

TO FEEL THE PEOPLE'S PULSE.

The congress last night called itself from labor to rest. That is to say it recessed for some two months while the senate agents of "the interests" shape the house tariff bill into a new and more profitable form. Whenever it does get through the senate it is likely to go back to the house "like Japhet in search of his father!"

Many of the mutes who sit in the house of representatives and obey the signals of the leaders will go home and listen to what plain John Citizen is saying about a tariff bill which proposes to draw out of him an extra annual tax of $2.50 per capita on general necessaries of life and $2 per capita for sugar alone! About 80 per cent of the mine-run of citizens are wage and salary earners and get no divvy from the high protection tariff rates. Where they feel the tariff is in the flank when they draw out their money-rolls at the dry goods, clothing, shoe and grocery stores.

After about two months of summer seances with their constituents many of the congressmen are fairly sure to go back to Washington with largely modified views about the value of a Chinese wall around the already highly-bulwarked factories of republican fund-furnishers. Otherwise, we will have widely missed our guess.

THE FARM RELIEF VENTURE.

The intimations seem well supported that President Hoover intends that the farm bill which he has made law shall have every aid to make it operate effectively to cure as many ills of agriculture as possible. To that end he is said to be selecting a board of administrators who will operate the law in a non-political way.

The board personnel will, of course, be mostly, if not wholly, republican in politics, but they will be urged by the president to administer the law without playing partisan politics with it. How far the members of the board, once nominated and confirmed, will adhere to the president's thesis remains for their future actions to reveal.

The bill is the greatest example of legislative socialism that this democratic-republican nation has ever witnessed and carries the most enormous subsidy ever given to a special interest in any nation of the modern world. It sets up an entirely new phase of government paternalism and goes far beyond anything heretofore done in the interests of factoring, finance or labor.

The precedent which it sets is the camel's nose under the federal government tent. Gradually the balance of the camel will urge its way under and the people eventually find that they are fully committed to the new and strange policy of supplying government funds and credit to rescue from folly, bad management, or abnormal trade conditions, any industry or special interest of the nation that falls into the doldrums. It is a great Hoover experiment, whether noble or dangerous.

DEATH OF GENERAL FREEMAN.

The death of General D. B. Freeman, commander of the Georgia division of the United Confederate Veterans, will carry poignant pain to the hearts of all his fellow-veterans, as well as to the people of the state who knew his distinguished services for two generations as soldier and journalist.

Though in the 77th year of his life he was, it is believed, the youngest person who was regularly enlisted in the Confederate army at the commencement of the War Between the States. Nevertheless, he served with conspicuous gallantry to the bitter end of the conflict.

In civil life since he conducted notable newspapers at Cedartown and Marietta, and in them he maintained the integrity of his devotion to the best interests of the state and its citizens. He respected his new allegiance to the old flag of the reunited country and his counsel was for the amity and prosperity of all sections alike.

His passing leaves the state poorer by so much as the loss of a fine exemplar of honor and patriotism is a distinct deduction from its strength and distinction, but the memory of his character will remain to inspire and hearten those who come after him and walk on his high level.

Why is it that a woman can put on a white suit and sport it all day at a picnic and look spick and span, while if a man puts on a pair of white duck trousers he is a subject for a change of raiment in an hour?

The way in which power companies are putting money into newspapers it appears the "make-up" man has been transferred from the composing room to the counting room.

Since the air-cleaning device was installed in the house of representatives 11,000 cubic inches of dirt has been collected. The members can now ask for re-election on a clean record.

If the treasury department really desires the people to get acquainted with the new currency it should meet them half way.

Two different towns in the north claim the birth of the republican party. Possibly so—it is sort of a double-faced organization.

We cannot understand the reign of terror around Tennessee mill towns with Alvin York a resident of the state.

Germany pensive feels war expensive.

So far everything has happened to cotton except mid-war prices.

Class legislation is an act that protects your enemies.

Florida's six-cent gasoline tax is a tack on the road back to normalcy.

If the lamb tried to follow Mary today it's a gambol it couldn't do it.

Tooth paste ads bring to mind the old adage: "Grin and bare it."

THE WORLD'S WINDOW

BY PIERRE VAN PAASSEN.

Dreyfus Affair Still Alive.

A few weeks ago died a woman, Madame Severine, who was at one time one of the dominant figures in Parisian journalism. She was, in fact, one of the first to come to the aid of Captain Alfred Dreyfus, when he was condemned for treason. She believed in Dreyfus' innocence "from the first hour," and she championed his cause throughout the stormy period of the "affaire" until Dreyfus was completely rehabilitated 12 years after his degradation. The Paris papers remarked on the fact that Dreyfus was not present at Madame Severine's funeral. Was it ingratitude? They didn't know. It was also recalled that Dreyfus refused to take part in the Sacco-Vanzetti agitation two years ago. Why, so the left wing papers ask, does he not show himself oftener—why is he, the victim of a great injustice, not to be found in the forefront of the champions of justice at all times? The reason is that Colonel Dreyfus does not consider himself completely vindicated. "My affair will not be cleared up and fully understood till 50 years have elapsed," he often remarks. Fifteen more years will have to pass by at that rate, for Dreyfus was condemned in 1894. The nationalists still consider him a betrayer of his country. Daudet and Maurras, in their paper, Action Francaise, never refer to him otherwise than "Dreyfus, the traitor."

* * * *

Prohibition for French Workers.

A roar of incredulous laughter has gone up in the French press at the announcement that Henry Ford plans to put up huge assembling plants all over Europe and that the workers to be employed will be obliged to go on the water wagon. Of course, it is not definitely known whether Mr. Ford actually plans such a move, but that does not keep George de la Fouchardiere, the most listened to columnist of Paris, from holding forth on the mania of propaganda. He observes that virtuous people are like the vicious in this, that they have this mania of propaganda. They are not content, says he, to take the way to paradise by themselves; they insist on others going along with them. The American, he thinks, does not have any objection to strong drink, but he likes to make a public display of not taking it (as by passing a national and constitutional law), to annoy the rest of the people in the world, and to try to convert them to his perverted ways. As for Mr. Ford, his comment is that "he gives us a pain."

* * * *

The Crocodile Tale.

One of those topper-wearing boys at Eton appeared late in the classroom one morning recently. He was sent to the ordinarius to give an explanation for his tardiness. As excuse he advanced the fact that he had been delayed in feeding a tame crocodile that his father, a government official, had sent him from central Africa. The ordinarius first pointed out that feeding of the crocodile, necessary no doubt as it was, should be arranged in such a way that it did not interfere with school hours, and imposed as punishment a 100-word composition on "The Life of the Crocodile." Some days passed and as the ordinarius had not received the treatise from the 13-year-old delinquent, he sent for him and asked him for the reason of the delay. "Please, sir," said the boy, "the crocodile has not died yet, and of course it is impossible to describe its life until death has come." The ordinarius recollected that crocodiles often reach the nice old age of 150 and inquired how old the amphibian was. "Please, sir, it's about 18 months," replied the boy. The composition was duly called off.

(Copyright, 1929, for The Constitution.)

Health Talks

BY DR. WM. F. BRADY

WATER ITCH OTHERWISE CALLED BATH PRURITUS.

To one like myself who doesn't believe in any more wet washing than is absolutely necessary, it is a favorite subject of speculation whether 'tis worse to itch to bathe or to bathe to itch. I have always been willing to try anything once, provided it did not seem dangerous. I have had wool itch, caterpillar itch, scabies, orthoform dermatitis and ivy poisoning, in that order, from first to last and from best to worst; and more than once in my life have I been virtually submerged in a bath; and I am still undecided as between itching and bathing or bathing and itching.

"For more than ten years," writes a gentleman, "I have been afflicted with an itching sensation after bathing that is gradually growing worse. Soap seems to aggravate this condition, although even when I use no soap the sensation is most disagreeable. It occurs only on those surfaces of the skin that are not usually exposed to the air. Every physician I have consulted . . ."

Then another reader adds his description:

"I have been annoyed recently with an itching which, to me, is very peculiar. It occurs only after water has touched parts of my body, and continues for half an hour . . ."

Bath pruritus (pruritus, by the way, means just itching without apparent skin rash or other evident cause) is itching or burning of the skin after a bath. It seems to annoy chiefly persons who have dry skin. The temperature of the water, or the soap used seem to have little to do with it; it is wateritch mainly. It follows the bath, and lasts from a few minutes to an hour or more. I shall never suffer from bath pruritis, I can tell you. But then, I'm liberal that way.

There is, to my mind, a healthful hint in what the Louisville correspondent says. The trouble affects only skin that is not exposed to the air and sun. Well, ladies and gentlemen who bathe to itch, why not try a few air baths and even a few sun baths, all by yourself in the lamplight? I believe regular air baths are as sanitary as any wet wash one can have. By air bath I mean simply exposure of the skin to the air. A sun bath, with proper precaution against sunburn, is even more healthful for the skin and the body too. But one can take an air bath any time. A cold air bath is ordinarily preferable. Ben Franklin used to take one for an hour or so every morning in his room.

Anyhow, victims of bath pruritus should make the soak very brief, use some bran in the bath, dry by patting, not rubbing, and anoint the skin immediately with a bland oil or with Bulkley's cream:

Lanolin	2 drams
Boroglycerid	1 dram
Cold cream (made with white petrolatum)	6 drams

LOOKING AND LISTENING

BY SAM W. SMALL.

Why Gordon, Longstreet and Benjamin Cannot Be Carved on Stone Mountain.

Earnest and pathetic requests have come to me from excellent persons in Georgia, Louisiana, Tennessee and the District of Columbia, to urge upon the Stone Mountain Confederate Memorial Association that it should include in the bas relief figures on the mountain those of General John B. Gordon, General James Longstreet and Judah P. Benjamin, among others.

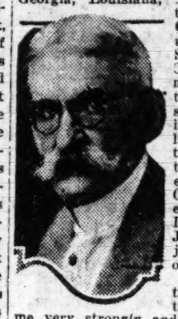

Each one of these suggestions appeals to me very strongly and will to many thousands of southern men and women who admire the characters and reverence the memories of those truly great leaders of the southern Confederacy. One can easily wish that the contemplated montoramic memorial could be so expanded as to include figures of the heroes above mentioned and others, such as Albert Sidney Johnson, Joseph E. Johnston, Bishop Leonidas Polk, A. P. Hill, knightly Jeb Stuart and John Morgan and Bedford Forrest—but why go on? Their names are many and immortal!

The memorial, however, must have a necessarily limited and coherent historic objective. It must be kept salient and symbolic and confining the portrait group to Davis, Lee and Jackson accomplishes that artistic and suggestive perfection.

* * * *

The Tragedy of Longstreet's Case.

One of the bravest and most consecrated soldiers the south had in the great War Between the States was James Longstreet. Educated to arms, trained to leadership and strategy, intrepid and ingrained with devotion to the cause he was serving, he inflamed southern hearts with admiration and northern hearts with dread. He was a daring fighter and given sufficient means would have seized on victory wherever he led.

That he did not capture Knoxville and establish a Confederate hold on eastern Tennessee had its obvious and justifying explanation.

That he did not get into position and action in expected season at Gettysburg was made a scathing charge against him by irrascible commanders and by critics in civilian bombproofs, but the great and honorable Robert E. Lee, to whom he was responsible, never uttered against him a complaint or condemnation.

And when President Davis came to Atlanta to join in the dedication of the Ben Hill statue and General Longstreet came upon the rostrum, the noble old commander-in-chief took him to his breast with a fervent affection that thrilled the vast crowd of spectators and stirred them to a storm of cheers.

The tragedy in Longstreet's case came when he accepted an appointment from President Grant to the customs collectorship at New Orleans. Grant, of course, was anathema maranatha to the southern people at that time and Longstreet's acceptance of the office spelt desertion and apostacy to nearly all the southerners of that epoch.

* * * *

The Truth Ought To Be Known.

I was in college in Virginia at the time, but my father was an aforetime Confederate comrade and warm personal friend of General Longstreet, who helped with other better provided comrades to keep Longstreet from actual want when circumstances made supporting proper employment for him impossible. Other Confederate leaders, impoverished and stranded by the war's fateful ending for them, were in a similar strait.

When President Grant, who had been an ante-bellum comrade in the regular army, heard of General Longstreet's condition he, against strenuous radical opposition, tendered him the collector's office in order to rescue him from his deplorable financial distress. It was one of Grant's most magnanimous and sympathetic acts.

General Longstreet was uncertain what answer to give to President Grant. He consulted his closest friends, my father among them, and from him I afterwards had the facts. They—including General John B. Hood, General Harry Hayes, General Ogden, General Nichols, and others whose names I cannot recall without my notes that are in my library in Virginia—advised General Longstreet to accept the office, since there were no conditions in the offer involving any surrender of his personal or political principles.

Longstreet thankfully accepted the helpful office, but immediately there broke upon his head so furious a storm of indignation and denunciations as to cause his friends to recoil from his defense. Dazed, deserted and distracted by the unexpected curses and ostracism there was no refuge for Longstreet but to cleave to his new benefactor. Let who will condemn him still—but I never have and never will!

* * * *

Gordon, the Grand Chevalier!

Very naturally and rightfully we Georgians are of one mind as to General Gordon's right to be added to the heroic group, if it should be increased from Davis, Lee and Jackson. In "the last days of the Confederacy," which Gordon made the title of his famous lecture to southern and northern audiences, he was the trusted "right hand of Lee." No one fought more gallantly and fully to the front and was oftener desperately wounded than Gordon. His men delighted to boast that they "would follow him to hell and back," confident that he would lead them without a flinch or a falter.

General Gordon not only was next to Lee in the last critical months of the war, but was one who wept with him in the fateful finale at Appomattox. But he was as gallant in defeat as in flaming battle. He became the idol and hope of Georgia in her dubious aftermath. He led them against the bayonet rule of reconstruction radicalism, against Bullock for governor, and was counted out. He helped recover the state and was chosen to be a senator of the United States, resigned and was twice elected governor, and again to the senate, and resigned again to better his personal fortunes.

General Gordon, like his devoted friend, Henry W. Grady, did noble service in restoring "good will" between the people of the once embattled sections, and would be but justly honored on the Stone Mountain memorial.

* * * *

"An Israelite Without Guile."

As for Judah P. Benjamin, no true southerner can think of him without the highest admiration and the deepest gratitude.

Benjamin was a Louisiana Jew who began his career as a penniless law clerk in New Orleans, became an eminent practitioner and grew wealthy on large fees, and was chosen by the Protestants and Catholics of the Pelican state to be one of their senators of the United States. He was in that body when the secession arrived and his farewell to his colleagues of the senate as he resigned to join the Confederacy is one of the finest defensive orations in the annals of the nation. To those northern senators who had sympathized with the position of the southerners he said:

"When your children hear repeated the familiar tale (of your devotion to constitutional liberty) it will be with glowing cheek and kindling eye; their very souls will stand a-tiptoe as their sires are named, and they will glory in their lineage from men of spirit as generous and of patriotism as high-hearted as ever illustrated or adorned the American senate."

He became successively attorney-general, secretary of war and secretary of state in President Davis's cabinet, and at the end escaped through Florida to Cuba and to England, where he became one of the foremost of the English bar as a queen's counsel.

Benjamin richly deserves monumenting for his southern loyalty and faithfulness, but as the Stone Mountain memorial is a military one he would be, as a wholly civilian hero, out of place in that graven assembly.

WETS AND DRYS CLASH IN SENATE DEBATE

Continued from First Page.

claring prohibition was a "segment" of the task.

Senator Jones, republican, Washington, another dry, rushed to the president's defense, asserting that while he "may not have said to his law enforcement commission what I would have said, nevertheless, he has twice before given his prohibition views and we must give him more time and opportunities before we can believe he has forsaken the principles he announced."

Fanatical Attitude Alleged.

Senator Copeland, democrat, New York, a wet, denounced shootings by prohibition agents and deplored the "fanatical attitude" toward dry enforcement, which he contended was undoing the law.

Senator Brookhart, republican Iowa, an ardent dry, replied it was time to "stop all this gush about murders and force senators to help enforce the law."

He declared "the senator from New York could make a louder speech about the 55 dry agents who have been murdered," saying most of the killings by dry agents were "accidents and some of those who were killed ought to have been killed."

Senator Glass is the author of the $250,000 fund under which the president's law enforcement commission is operating. He said it was the prime purpose of that appropriation to authorize a prohibition inquiry, and contended Mr. Hoover had shifted from a discussion of prohibition in the campaign to talk about general law enforcement since then.

Problem Ignored.

"I am citing these facts," he declared, "to show how completely this major problem has been ignored and submerged. I will not say its purpose is to shift the responsibility for the determination of a perplexing problem, but, at least, that will be the inevitable result."

The prohibition furore in the senate was stirred up by consideration of the Jones resolution to carry out President Hoover's recommendation for a congressional study of reorganizing the prohibition agencies under the department of justice. Senators Glass and Robinson, of Arkansas, the democratic leader, said such a resolution was unnecessary and amounted to an attempt to shift responsibility for such a step from the executive to the legislative branch.

At prohibition headquarters, Commissioner Doran announced that the indictment of 140 persons and firms in New York for conspiracy to violate the dry law was the "result of the biggest effort the prohibition bureau has yet made to prevent the sale of fake whisky." He gave notice of intentions to carry on the campaign until a stop is put to the sale of "sucker whisky."

Assistant Secretary Lowman, in charge of prohibition enforcement, also came in for attention in the day's turmoil. He ushered from his office Louis Jacques, who recently resigned as customs border patrolman at Detroit and who was quoted in the house by Representative Clancy, republican, Michigan, as having said he was told to shut up in connection with a recent killing there by a prohibition officer.

Lowman declared "I wouldn't consult with a man like that," as he showed Jacques and a Detroit newspaperman, who accompanied him, to the door.

Senator Glass told the senate that in the campaign no mention was made about general law enforcement and the issue was always the 18th amendment and the Volstead act.

"And I challenge any man to point to a syllable uttered or a sentence written by the president in the last campaign," he continued, "which committed him specifically to advocacy of the 18th amendment or in any wise to advocacy of the 18th amendment. Nowhere explicitly or implicitly has he said that he is an advocate of the Volstead act."

The dispute between Senators Copeland and Brookhart attracted Senators Hawes, democrat, Missouri, and Tydings, democrat, Maryland, two wets, who cited examples to the Iowa prohibitionist of what they described as "wanton" killings by dry agents of innocent parties. Brookhart replied that these instances were "isolated and out of proportion."

A resolution to put the senate on record as opposing closed hearings before the law enforcement commission was introduced by Senator Hawes. He declared that the "people ought to be given a report on the proceedings, which now are held behind closed doors." No action was taken on the measure.

In the debate the Anti-Saloon League was the target of Senators Glass and King, democrat, Utah, who declared its officers had blocked the transfer of the prohibition agencies to the department of justice. Senator Glass said as secretary of the treasury he had proposed placing the prohibition units in the treasury department and that he knew Secretaries Houston and Mellon, who followed him, took the same attitude.

Dr. Elizabeth Broach, Of Atlanta, Is Honored By Osteopathic Group

Des Moines, Iowa, June 19.—(AP)—Philadelphia was chosen for the 1930 convention by the American Osteopathic Association today. Dr. George A. MacDonald, of Boston, was elected president and Dr. Elizabeth Broach, Atlanta, Ga., second vice president.

WAR DEBT PAYMENT OF FRANCE DELAYED

Washington, June 19.—(AP)—The resolution proposing postponement in the maturity date of the $400,000,000 war supplies debt of France from August 1 to May 1 was adopted today by both the senate and house, but the latter branch adjourned before Speaker Longworth could officially affix his signature.

Nevertheless the opinion was held tonight by Chairman Smoot, of the senate finance committee, and treasury officials that President Hoover would be warranted in postponing the maturity date, as authorized by the resolution in the event France meanwhile ratifies its war debt settlement with this country.

The senate qualified its approval of the French debt proposition with the adoption of a separate agreement advanced by Senator Howell, republican, Nebraska, calling attention to the terms of the French-American debt settlement. The resolution noted that the pending war debt settlement provided for cancellation of the war supplies debt of France and allowed that country an interest rate of 2.18 per cent on its $4,230,777,000 debt.

Howell remarked that while America had been charged with "acting like Shylock" in the collection of its war debt, France was actually "paying only enough to take care of the interest at 2 1-4 per cent."

The house adopted the resolution after several hours' debate by a vote of 129 to 86. No record vote was taken in the senate.

HoneymoonOver, Lindbergh Back To Flying Field

Mitchel Field, N. Y., June 19.—(United News.)—Colonel Charles A. Lindbergh made his first public appearance as a husband and provider today when he arrived here "on the job" as a trustee of the Guggenheim Aeronautics fund to see the beginning of the fund's $150,000 "safe airplane" competition.

His bride of less than a month, the former Anne Spencer Morrow, arrived at the field with him. And they had not been here long before they took their first "duo" flight together since courtship days in Mexico City.

Lindy Goes up First.

Lindbergh went up alone first, however. He was giving out an interview in the field offices when he saw through a window a Brunner-Winkle monoplane, the first entry to be tested in the competition, being wheeled from a hangar. That terminated the interview. In a few moments, Lindbergh, hatless and goggleless, was circling the field in the new plane, while Mrs. Lindbergh gazed steadily upward from an automobile.

He descended after a five-minute flight and hurried to the car, where a domestic consultation took place. The result of this was soon apparent. Lindbergh borrowed leather jackets, helmets, goggles and parachutes. He picked his bride up and deposited her in a Curtiss Falcon two-seater and adjusted her parachute. A moment later, his own chute flapping against his back, he climbed in and they were off. They took only a short flight, about 15 minutes.

Both the newly-weds were deeply bronzed from their cruiser honeymoon along the Maine coast. Lindbergh wore a blue suit, soft shirt and red tie and carried a grey felt hat. Mrs. Lindbergh wore a summery frock of pale blue and white and a small, pale blue hat.

Couple Appear Happy.

They made no effort to conceal their happiness and high spirits, and even posed for photographers beside a plane. Lindbergh talked at length of the purposes of the Guggemheim competition and pointed out that Great Britain has already entered five machines, Italy one and the United States six.

Two of the planes entered are Auto-Gyros, or "windmill planes," one from this country and one from Europe.

"The idea of these tests," said Lindbergh in commenting on the "freak" planes, "is to try out the revolutionary as well as the evolutionary in an effort eventually to find the fool-proof machine."

The opinion of a test pilot that the oil pressure gauge of the Brunner-Winkle ship was registering too high postponed its slowspeed take-off and landing tests for the day.

Mr. and Mrs. Lindbergh left the field in a closed car for New York. Lindbergh's reply to the only personal question, "by the way, Colonel, where are you living now?" just before his departure, was a broad grin.

FRENCH, GERMANS CONFER ON TIME FOR YOUNG PLAN

Paris, June 19.—(AP)—A conference of the governments to put the Young plan into effect could be called about the middle of July, said Foreign Minister Briand today after a talk with Foreign Minister Stresemann, of Germany, providing the other powers concerned agreed.

The conversations today were first between M. Briand and Dr. Stresemann and later Premier Poincare participated. M. Briand described them as simply continuing talks he had with the German foreign minister at Madrid regarding the procedure to be followed.

Herr Stresemann will acquaint the Berlin cabinet with the nature of the conversations he has had in Madrid and Paris.

Immediately afterward, negotiations will be resumed through diplomatic channels with a view to selecting a place for a conference of the governments, which could be convened about the middle of July if the six interested powers agree.

ELECTION OF NOLAN IS CALLED MORAL DEMOCRAT VICTORY

Washington, June 19.—(AP)—The election of Lieutenant Governor W. I. Nolan, republican, in the fifth Minnesota congressional district to succeed Walter Newton was described today by Jouett Shouse, chairman of the executive committee of the democratic national committee, as a "moral victory for the democrats."

Pointing out that Nolan won by a vote less than the combined total for his democratic and farmer-labor opponents, Shouse declared his narrow margin of victory "exemplifies the depth of the rift in the G. O. P. consequent on the farm relief struggle and the resentment aroused by the proposed tariff bill."

The Orient Through the Eyes Of an Atlanta Newspaperman

BY FRANCIS W. CLARKE, Managing Editor Constitution

A LAND OF CONTRASTS.

The Constitution was requested by the Carnegie Foundation for International Peace to select a member of its staff to join representatives of ten other American newspapers to take a trip to Japan and China for the purpose of studying conditions with a view of bringing about closer relations between these countries and the United States.

Francis W. Clarke, managing editor, was assigned to make the trip for The Constitution, and today this paper publishes the thirteenth of a series of articles from Mr. Clarke, which will include his trip to the Orient and back. His letter, which follows, was written from Nara, Japan.

Nara Japan, June 19.—The contrasts which meet the eye as you ride along the streets of the cities and the country roads of Japan—buildings and customs separated by 15 centuries standing side by side in the twentieth century.

Motor along the broad boulevards of Tokyo and as you look ahead or behind you, as far as the eye can see there are magnificent buildings of American architecture, clanging street cars and speeding automobiles. You are in the midst of 1929 at its best.

Look to the left or the right, down the cross streets, and you are a thousand years back in history. Narrow streets, scarcely more than alleyways, rows upon rows of tiny buildings of the same architecture as was used in the days of the Samurai, rickashas and teeming thousands of men, women, children and dogs.

Go out into the country and in the flooded rice fields will be seen the Japanese farmers, their wives, larger children and oxen, at work on the harvest, up to their knees in water and muck. Glance overhead and there will be seen the network of power and telephone lines which stretch over the face of Japan. Look to one side and you will in all probability see a modern electric train of many coaches whizzing by.

Surely the age-old gods of Nippon must be amazed at the transformation—and no doubt enraged as well, for even to an occidental it is sad to see such of the customs and architecture as were beautiful disappearing before the march of modern development.

A strange country, this Japan, hard in some respects for an American to understand. For instance, the reason for the somewhat apologetic statement of a citizen of Nagoyo that the shrine in that city was "new," having been standing only 250 years, could hardly be appreciated by the members of the party of American journalists until today when in this city they stood within the gates of the shrine which has been standing for more than 14 centuries.

Then they could realize how it could be that a building as old as America could be "new."

More contrasts greet you when you enter one of the typically modern depots, board a train of a dozen coaches, drawn by monster electric engines and go rushing across a countryside filled not with great farms, but cut up into tiny patches in which every conceivable kind of food stuff is growing. A five-acre patch on an American farm would be of about the same comparative size as the 50-foot beds of the Japanese farmer.

The magnificent double-track roadbed from Tokyo to Nikko, Japan's most noted shrine, runs alongside a road bordered with giant cedar trees many centuries old. As you speed along at ease among the comforts of a typical modern parlor car, you can see crawling along the highway only a few feet away, ox-drawn two-wheel carts which might have just stepped out of the tenth century.

Japan at one time in its history went for more than 280 years without having a war. Now it is in the midst of a strife between the age-old customs of the Orient and the modern ideas of the Occident, in which again the tide of battle seems turning against the far east.

And what a pity it is, for no modern office building ever held the solemn beauty and dignity of a thousand-year-old temple. Think what one of the churches edifices of today would probably look like if it happened to stand for ten centuries.

What mansion of today could stand for two or three centuries and still be beautiful, and usable, as are many palaces in Japan which are even older?

The old inns of Japan, with their flimsy walls and couch beds, are disappearing and in their place are great modern hostelries, with running water and electric lights, but whatever the increase in comfort, the thought of the loss of the Orient in lure and enchantment can be but saddening.

A land of contrasts, Japan may be, a land of antiquity and ultra-modernism, a land of symbolism and cynicism, but, above all, a land of overwhelming fascination.

Congress Has Fantastic Predictions About Time To Be Spent on Tariff Bill

BY MARK SULLIVAN.

Washington, June 19.—In the atmosphere in which congress leaves Washington, there are fantastic predictions, in both directions, as to the time that will be spent on the tariff bill and the date when it will become law. One group of predictions says that through pressure from the country and by means of negotiations and compromises among leaders, the bill will be much simplified and will be quietly passed during October. The antithesis of that prediction says it will be late next spring before a new tariff law is in effect.

The predictions are loose and tenuous. There is, however, a series of dates which constitute the bones of the situation.

From now until August 19 the bill will be in the hands of the senate finance committee for hearings and for writing the basis for the senate's version of the bill. That will constitute the only action during these two months. The rest of the senate, and all the house, will be away from Washington, at home or elsewhere.

On August 19 the senate, and the senate only, will reassemble. Then will begin the talking about the bill by the senate and the voting on its many different schedules and items. The length of that talking is the most indeterminate factor in the situation. The lower house has made an estimate that by some miracle of brevity the senate might be through with its talking by September 23. Consequently, the house has fixed September 23 as the official date for its return to Washington.

Won't Be Through.

But the house does not really believe the senate will be through talking by September 23. The members of the house have made a sort of amiable understanding among themselves for a longer vacation. The understanding is that only a skeleton of the house need return in September, that the house will adjourn for three days at a time and that the actual date for the actual reassembling of the full house shall be October 14. That is the real date upon which it will first be possible to enact the tariff.

October 14 is a possibility only, and a decidedly improbable possibility. On October 14 the senate may still be talking. Even if the senate is through talking the house will have at least some talking to do, though its loquacity is more restrained and more subject to rule than the senate's. In any event, with the house having written one bill and the senate quite certainly a different bill, there must be a conference for compromise and an endeavor to merge the two versions into a compromise one. That process will almost certainly take weeks.

Time Consuming.

A tug of war between senate and house can be very time-consuming. That was shown in the struggle over only one concrete detail, the debenture plan, in connection with the farm relief bill. In the tariff, the differences between the two houses will be many and the acrimony over them will be tense. This is the principal basis for those who predict no tariff enactment until spring.

After October 14, the first date when the houses can even begin to consult each other, it is only seven weeks to December 2. December 2 is the regular date for the opening of the regular long session of congress. December 2 could arrive with the tariff bill still unenacted.

If the bill is thrown into the regular session it will be affected with a different psychology. A good many members of both parties for different motives want the tariff to be affected by the psychology of the regular session. To bring that about they may play for delay. During the regular sessions, all of the lower house and a third of the senate will be thinking of the renominations for another term that begin in some states as early as March.

As to all of this, about all that can be said now is that these are the dates which determine the future course of the tariff. The elements other than time are as fluid as these dates are fixed. How these diverse elements will ultimately express themselves it would be futile at this time to suggest.

POPE DELAYS ACTION ON MEXICAN CONCORD

Mexico City, June 19.—(AP)—A day of waiting for decision by Pope Pius on the basis of agreement for settling the controversy between the Mexican government and the Roman Catholic church, bore no results today. The watchers settled down to a night vigil thinking that a cable message from Vatican City might be received in the late hours.

It was learned that the subject has been put up flatly to the pontiff and that announcement of a definite settlement of the three-year-old problem depends only upon his assent. If his approval is received President Portes Gil and the papal legate, Archbishop Ruiz y Flores, of Michaocan, will meet and sign the already prepared public statement. The world then will learn the terms on which the conciliation has been effected.

It was admitted in authoritative circles here that if Pope Pius disapproves the present agreement, the chances for a settlement will be remote. It was declared that the concord reached by the president and archbishop represents the limit to which the Mexican government can go.

The terms of the agreement were cabled to the Vatican through the Chilean embassy at Rome on Monday night.

C. F. TEAGUE, 40 FORMER ATLANTAN, KILLED IN ACCIDENT

C. F. Teague, 40, native of Atlanta, who died as the result of injuries received in an automobile accident at Mooselake, Minn., last Sunday, is well known in this city, having resided here up to a year ago.

According to information received here by relatives, the body is due to arrive in Atlanta today, with funeral services scheduled to be held Friday morning from the chapel of Harry G. Poole. Interment will be in the family lot at Greenwood cemetery.

Mr. Teague was a graduate of Peacock School for Boys in Atlanta and later served as auditor for the Capital City Club. He was a Mason.

Besides his widow, Mr. Teague is survived by his daughter, Miss Dorothy Teague; his father, B. F. Teague, and two brothers, J. M. and W. B. Teague, of Atlanta.

CHICAGOAN SLAIN FOR REVENGE, SAY POLICE OFFICERS

Chicago, June 19.—(AP)—Leon Raymond, 36, was shot and killed last night in his drug store in Oak Park—a victim, police believe, of revenge. His body was found behind a counter by his wife, who had heard the shots in their living quarters above.

Two revenge theories were based on Raymond's past experiences with robbers, and one had to do with the "Wee Willie" Doody, notorious gunman and alleged mail robber.

Last April 30 Raymond was held up by two men, one of whom he identified by pictures as Doody.

The other revenge theory was centered upon two men who recently were released from the penitentiary after serving a term for robbing Raymond 18 months ago in another store he owned. All are being sought.

FINAL BROOKINS PLEA IS SET FOR TODAY

Governor Commutes Death Sentence of John Rushing, Columbus Negro.

Governor L. G. Hardman Thursday will hear a plea for a commutation of a death sentence imposed on Dave Brookins, of Columbus, Ga., convicted on a murder charge and sentenced to death in the electric chair at Milledgeville Friday.

A final plea in behalf of the condemned man will be filed with the prison commission Thursday and later the recommendations of that body will be given the governor. The governor Wednesday granted a commutation to John Rushing, a Columbus, Ga., negro, who was given the death sentence following his conviction on a charge of killing his wife.

In granting the commutation to Rushing the governor solved the problem of costs involved in the execution of the man. The Muscogee county commissioners recently issued a statement conceding that the county had no funds available for paying the expenses of an execution and that the state of Georgia should bear the cost. The question was referred to the attorney-general for an opinion, but in this case the commutation of the sentence solved the problem as the Muscogee commissioners recently agreed to pay the expenses of one of the executions.

It was announced at the governor's office that the case of Brookins would be considered by the governor Thursday morning.

NEW YORK AND RETURN $46.67
ATLANTIC CITY AND RETURN $44.90
TICKETS ON SALE EACH SATURDAY—30-DAY LIMIT
SEABOARD AIR LINE RWY.
TICKET OFFICE, 34 WALTON ST.—WALNUT 5018

Suffered With Pimples Over Face Five Years. Cuticura Healed.

"The skin on my face became very rough and itchy. Later pimples broke out almost all over my face and burned and itched, causing me to scratch. They were hard, large and red and festered, and when I scratched them it made them very sore. I suffered with them for about five years, losing some sleep at night.

"A friend advised Cuticura Soap and Ointment so I purchased some, and after using three cakes of Cuticura Soap and one box of Cuticura Ointment I was completely healed." (Signed) Miss Irene Shuman, R. 1, Box 73, Hoboken, Ga.

Soap 25c. Ointment 25 and 50c. Talcum 25c. Sold everywhere. Sample each free. Address: "Cuticura Laboratories, Dept. H, Malden, Mass."
Cuticura Shaving Stick 25c.

FORD PATHFINDERS PLAN TO VISIT CITY

Night Control for Tour May Be Established in Atlanta, Official Reports.

The Ford reliability pathfinding tour is due to reach Atlanta in the near future, Henderson Hallman, N. A. A. governor for Georgia, stated Wednesday. Captain Ray Collins and Captain Frank Hawks will make the pathfinding tour.

The question of Atlanta becoming a night control for the Ford reliability will be taken up with Atlanta aviation leaders and the Chamber of Commerce on arrival of the pathfinding plane, Mr. Hallman said.

Establishing night control for the reliability, the largest and most advanced air tour in the world, will require many details being worked out in Atlanta, Mr. Hallman said, adding that if this city is selected for the important night stop on the tour it will bring as the city's guests overnight a mammoth squadron of planes and many visitors.

SET OF TEETH $10
A BIG SAVING ON ALL DENTAL WORK NOW

It is useless to pay high prices when I will save you about one-half. Twenty years of successful practice behind all dental work.
Pyorrhea Successfully Treated.
DR. C. A. CONSTANTINE
19½ Peachtree St.

CENTRAL GEORGIA HIGHWAY BOND MEETING IS HELD

Three highway bond meetings are scheduled in central Georgia this week under the auspices of the joint committee for highway bonds.

A meeting at Dublin Wednesday was addressed by S. R. Shi, one of the leading exponents of the state on road and paving matters. He discussed the present problems of the highway department from the standpoint of a highway engineer.

There will be a meeting in Sandersville at 1:30 o'clock Thursday afternoon under the auspices of the Lions Club. A meeting at Wrightsville Friday morning at 11 o'clock and another meeting Saturday at Sparta, at noon, also under the auspices of the Lions Club. These meetings will be addressed by Nelson Shipp, former secretary to Senator William J. Harris.

TWO GRIFFIN BOYS SHOOT MAIL BOX; BONDS SET AT $500

One of the latest methods of "whoopee making" was revealed in Commissioner Griffith's court Wednesday when Postoffice Inspector F. C. Ellis testified that two 17-year-old Griffin youths, Mose Ellis and Jesse Phillips, had confessed to taking one shot apiece at a perfectly good United States mail box, much to the detriment of the box, which is said to be of no further use.

The shooting took place, it was brought out in the testimony, while the boys were en route from Griffin to a church some miles away. Phillips stated that he had taken one drink, but could assign no reason for cracking down on the mail box.

"Did you ask the preacher to pray for you when you got to the church?" the boys were asked.

"No, but I guess we ought to," was the reply.

Bond was assessed in the sum of $500 each.

CHAMBER HEADS URGE LARGER SCHOOL FUNDS

Directors' Resolution Asks Biennial Appropriations for Higher Institutions.

Directors of the Atlanta Chamber of Commerce Wednesday unanimously adopted resolutions urging the Georgia general assembly to make regular biennial appropriations for the higher institutions of learning in the state and to take prompt measures toward providing for the payments of funds now in arrears.

The directors also went on record as believing that the great number of small colleges throughout the state, supported by public funds, is weakening the system as a whole, and opposing the establishment of other small institutions until an educational survey is made.

The resolutions stated:

"The experience and example of other states as well as business judgment and state pride prove that there should be regular biennial appropriations made for the upkeep and expansion of the University of Georgia, the State College of Agriculture, the Georgia School of Technology and a sufficient number of teacher training institutions on whose work the progress and prosperity of our state so largely depend."

WORK OF HOSPITAL FOR MAIMED TOTS TOLD TO MASONS

Dr. Frank Wells, physician of the Baptist Orphans Home at Hapeville and a leader in state Masonic circles, Wednesday was principle speaker at the luncheon of the Atlanta Masonic Club, telling of the splendid work done among unfortunate children by the Scottish Rite Hospital for Crippled Children.

The Masonic Club is sponsoring a milk fund for the crippled children and will receive contributions during a special campaign to be conducted with the aid of Loew's Capitol theater and the Pi Pi Club, an organization of prominent young Atlanta society girls. Plans for this fund drive were laid at the meeting.

Mr. and Mrs. Will Griffith rendered a musical program at the luncheon.

$13,000 DAMAGES ASKED IN "SALE" OF LAGRANGE PAPER

Alleging a breach of contract in the sale of the LaGrange Reporter, a suit asking damages in the sum of $13,000 was filed in federal court Wednesday against William Prescott Allen, of LaGrange, by Edmund Walker, of Texas.

It is alleged that Allen, after agreeing to purchase the paper on a deferred payment plan, gave Walker $1,000 and now refuses to pay him the remaining $13,000, although he has fulfilled his part of the contract.

MANDLE IS VICTOR

Former Atlantan Wins Steps in Lewisohn Suits.

The first skirmishes in the $200,000 suit for damages filed by Mrs. Arnold Lewisohn against her estranged husband, Ludwig Lewisohn, famous novelist, and his publishers, Harper & Bros., have been won by Mrs. Lewisohn's young New York attorney, Leroy Mandle, former Atlanta schoolboy and son of Mr. and Mrs. Caspar Mandle, 66 Crumley street, S. W., according to reports from New York.

Mandle is 25 years old. He was graduated from Boys' High school and Emory university. Caspar Mandle is a meat dealer at the municipal market.

You *Can* Get Summer Suits Most Any Place

But for True Comfort Your Suit Must Fit Right to Feel Right

Kibler & Long Suits, for the hot weather, have these unusual qualifications: They are tailored with all the refinement and consideration that is ordinarily confined to the heavier materials. They are fitted to a perfection seldom attained in these lighter fabrics.

Only high quality tailoring can make a light weight suit fit properly.

Finest Hand Tailored Suits of

Super Triple-Weaves $26.50
Finest Tropical Worsteds $21.50
All-Wool Tropical Worsteds $16.50
Nurotex and Linen Suits $15.00
Fine Palm Beach Suits $12.75

Kibler & Long
70 Peachtree St.---Poplar and Broad

Marquette 66

BUILT BY BUICK

FINE-CAR FEATURES

COMBINED ONLY IN MARQUETTE IN THE $1000 CLASS

It's pretty hard to catalogue a car like the Marquette—and give anything like a true idea of what you get in this car in the $1000 class. This new six is such a revolutionary value that you've actually got to see and drive it to realize what a great car it is!

Just as an indication of the value, rare value—in this splendid new six—here are a few of more than sixty-six fine-car features that it embodies—features combined for the first time on a car in the $1000 field.

Long rakish lines—114-inch wheelbase
Closed Bodies by Fisher.
Non-glare Fisher VV type ventilating windshield.
New type mohair upholstery—has rubberized back—is waterproof and dust-proof.
Deep upholstered cushions.
Fine-car comfort due to perfect balance.
Spacious rear seat—47½ inches in width.
Ample leg room in front and rear compartments.
Interior and exterior hardware of special period design.
Arm-rests in all sedan models.
Adjustable front seat.
Remarkable power plant—motor develops 67.5 brake horsepower.
Piston displacement 212.8 cubic inches.
High-compression cylinder head.
Rubber engine mountings.
Counter-balanced crankshaft.
Thermostatically-controlled water cooling.
Completely sealed engine.
Forced lubrication.
Silchrome steel exhaust valves.
Steel-backed bearings.
Crankshaft bearings stepped in size from front to rear.
Crankshaft weighing 75 lbs. is placed in both static and dynamic balance.
Water pump, fan and generator are V-belt driven.
Lovejoy hydraulic shock absorbers, both front and rear.
Four-wheel internal-expanding brakes.
Brake cross shaft is equipped with three bearings as an added protection.
Special self-adjusting spring shackles.
Adjustable steering wheel.
Radiator of extra capacity.
Hydrostatic gasoline gauge on dash.
Built-in bumper brackets integral with frame.
Coincidental ignition switch and car lock.
Guide tilt-ray lamps.
Full-crown one-piece fenders.
New construction of headlamps.
Chrome-plated cowl lights and cowl moulding.
Chrome-plating on headlights and tail lights.
Running board fully bound, with no exposed screws.
A host of other extraordinary features that combine to make the Marquette America's most complete car in the $1000 field.

PRICES

Marquette Model 36 Two-passenger business coupe $965
Marquette Model 30 Five-passenger two-door sedan $975
Marquette Model 34 Four-passenger sport roadster $995
Marquette Model 35 Five-passenger phaeton $995
Marquette Model 36-S Four-passenger special coupe $995
Marquette Model 37 Five-passenger four-door sedan $1035

These prices f. o. b. Buick Factory, special equipment extra. Marquette delivered prices include only reasonable charges for delivery and financing. Convenient terms can be arranged on the liberal G. M. A. C. Time Payment Plan.

Consider the delivered price as well as the list price when comparing automobile values.

BUICK MOTOR COMPANY, FLINT, MICHIGAN
Canadian Factories McLaughlin-Buick, Oshawa, Ont. — Division of General Motors Corporation — Builders of Buick and Marquette Motor Cars

Decatur Buick Co.
Retail Dealer
Fulton and DeKalb Counties
Decatur, Ga.

BUICK MOTOR CO.
Factory Branch, 512 Spring St.

D. C. Black
Retail Dealer
Fulton and DeKalb Counties
330 Peachtree St.

WHEN BETTER AUTOMOBILES ARE BUILT, BUICK WILL BUILD THEM

Engineers Endorse
SUPREME MOTOR OIL

AUTOMOTIVE Engineers agree that the properly blended two-base oil is the best for the modern automobile motor.

¶ We are taking the best properties of the paraffine and naphthene base crudes and blending them into an ideal automobile lubricant—eliminating many of the objectionable features of single base oil made from either crude.

Reducing Carbon Deposits
Minimizing Crankcase Dilution
Increasing Heat Resistance

We urge you to test
Gulf Supreme Motor Oil
Any Gulf Station or Dealer

GULF REFINING CO.
Manufacturers of the
Famous Gulf Venom Insecticide

At a Fair Price 30c per Quart All Grades
At the Sign of the Orange Disc

June 26, 1929

SHRINERS' HOSPITALS SHOW HUGE GROWTH

Forrest Adair Reports on Activity of National String of Charity Institutions.

How two little cottages with 20 beds on the outskirts of Atlanta have grown into a great system of Shriners' hospitals for crippled children that stretch from Philadelphia to Honolulu and from Shreveport, La., to Montreal, is revealed in the annual report of the board of trustees, made public here by Forrest Adair, member of the board and an Atlanta realtor.

The two little cottages have developed into the Atlanta Scottish Rite Hospial for Crippled Children, of which Mr. Adair is also a trustee, with 60 beds, and the Shriners' string now has a total of 850 beds.

The cottages were established in 1915 and the present modern hospital, maintained by Scottish Rite Masons, was opened in 1919. Today ten hospitals and five mobile units (wards in other hospitals), have been erected and 9,212 children have had their little bodies straightened and their deformities either removed or reduced to such an extent that they are capable of becoming useful citizens.

The hospitals are operated in Shreveport, La.; the twin cities of Minneapolis and St. Paul; Portland, Ore.; San Francisco, St. Louis, Montreal, Springfield, Mass.; Chicago, Philadelphia and Greenville, S. C. Mobile units are operated at Honolulu, Spokane, Salt Lake City, Winnipeg and Lexington, Ky.

All these hospitals, as well as the Atlanta Scottish Rite hospital, are strictly charity institutions. No patient is admitted whose parents can afford to pay for the necessary treatment.

Despite the growth of the hospital system, the report shows that the number of poor crippled children requiring treatment is still in excess of the number of available beds, and there is a waiting list of 1,616. The average stay of a patient in the hospital, based on statistics of all the institutions, is 107. Consequently the Shriners' hospital are now capable of caring for approximately 2,600 children every year.

The Atlanta Scottish Rite hospital is capable of caring for around 200 children a year and has maintained approximately that average since its establishment.

EXCURSION
FLORIDA
South Georgia and Cuba
SATURDAY, JUNE 29

Tybee	$ 6.00
Jacksonville	9.00
Tampa	16.50
Miami	19.00
Havana, Cuba	43.75

Also Many Other Points
Through Sleepers Miami and Tampa
CITY TICKET OFFICE
38-40 Walton St., N. W.
Phone WAlnut 8181-8182
Central of Georgia Ry.

DANDRUFF GOES ITCHING ENDS
when Zemo touches the scalp

Douse cooling, healing, cleansing ZEMO on the scalp and rub vigorously. The way dandruff vanishes and itching stops will surprise and delight you. Use this remarkable, clean, antiseptic liquid freely. It's the sensible way to get rid of Dandruff and Itching Scalp. Keep ZEMO handy and use it for all antiseptic purposes. Safe and dependable for all forms of itching irritations of the skin and scalp. 35c, 60c and $1.00.—(adv.)

OHIO ORPHANAGE GLEE CLUB TO GIVE RECITAL IN CITY

Seventy boys and girls, constituting the glee club and band of the Junior Order Orphan home, of Tiffin, Ohio, will present a recital at 8 o'clock Friday night in the Baptist tabernacle. The orphan home performers are on a tour of the nation and will be heard here under auspices of the local councils, Junior Order of the United American Mechanics.

The glee club and band is scheduled to arrive here from Charleston, S. C., at 7 o'clock Friday morning, leaving to continue the itinerary Friday night following the recital. During the day the orphans will be guests of the local councils, headed by State Councillor Oscar H. Starnes, of Atlanta, who will take the visitors on a sightseeing tour of the city.

C. H. Kernan is touring with the youths and will be in charge of the performance here.

GAS COMPANY HOLDS 'OPEN HOUSE' TODAY

Open house will be observed today at the gas building, Peachtree and Harris streets, where it is expected thousands will come on the general invitation of the Atlanta Gas Light Company to be shown through the new building and meet those who provide Atlanta with gas service.

M. L. Kane, general manager, stated Wednesday that the company has not overlooked a single detail of entertainment in arranging this "come-and-get-acquainted" party. Mrs. S. R. Dull, cooking authority, will be present, and the Peerless Entertainers will provide music during the afternoon and evening for the party, which will last from 8:30 o'clock in the morning until midnight. Prominent city and state officials, including Mayor I. N. Ragsdale, will be present and will be taken through the building.

On the ground floor of the gas building are the sales department, application department and the cashier's department, where bills are paid. Executive offices are on the second floor, and the third floor is devoted to bookkeeping, accounting, purchasing, credit and collection. A spacious auditorium and recreation room for employes also is on the third floor.

A new branch office and sales display room where customers of the gas company may pay their bills and inspect gas appliances will be opened on the fourth floor of Rich's store. Practically every detail and contact between the customer and the company now handled through the main offices at Peachtree and Harris streets, and at the West End store at 818 Gordon street, S. W., can be handled at the new branch.

Droughon's College To Pick Prettiest Student at Picnic

Featuring the annual picnic of students of Draughon's Business college will be a bathing beauty contest to be staged in Piedmont park at 2:30 o'clock Friday afternoon, with prominent Atlantans serving as judges. Clark Harrison, vice president and manager of the school, will have charge of the picnic activities, which will continue throughout the day.

Those named as judges for the bathing beauty contest are Governor Hardman, Willis A. Sutton, Miss Lucy Adams, Guy Dobbs, Chief James A. Beavers and Mayor Ragsdale.

The contest for the prettiest girl will be followed by competition for the "best looking man" of the student body. Another high light of the outing will be a baseball game staged between two student teams. Lunch will be served at 1:30 o'clock in the afternoon.

CARSWELL TO SPEAK

Atlanta City Club Will Hear Secretary of State.

George H. Carswell, Georgia secretary of state, will speak at the regular meeting of the Atlanta City Club Thursday. The meeting is scheduled for 12:30 p. m. in the pine room of the Hotel Ansley.

SUNDAY EXCURSIONS

Athens	$1.50
Borden Springs	$1.50
Birmingham	$6.25

SEABOARD WA. 5018
—(adv.)

A *truck must be good to succeed for* 20 years

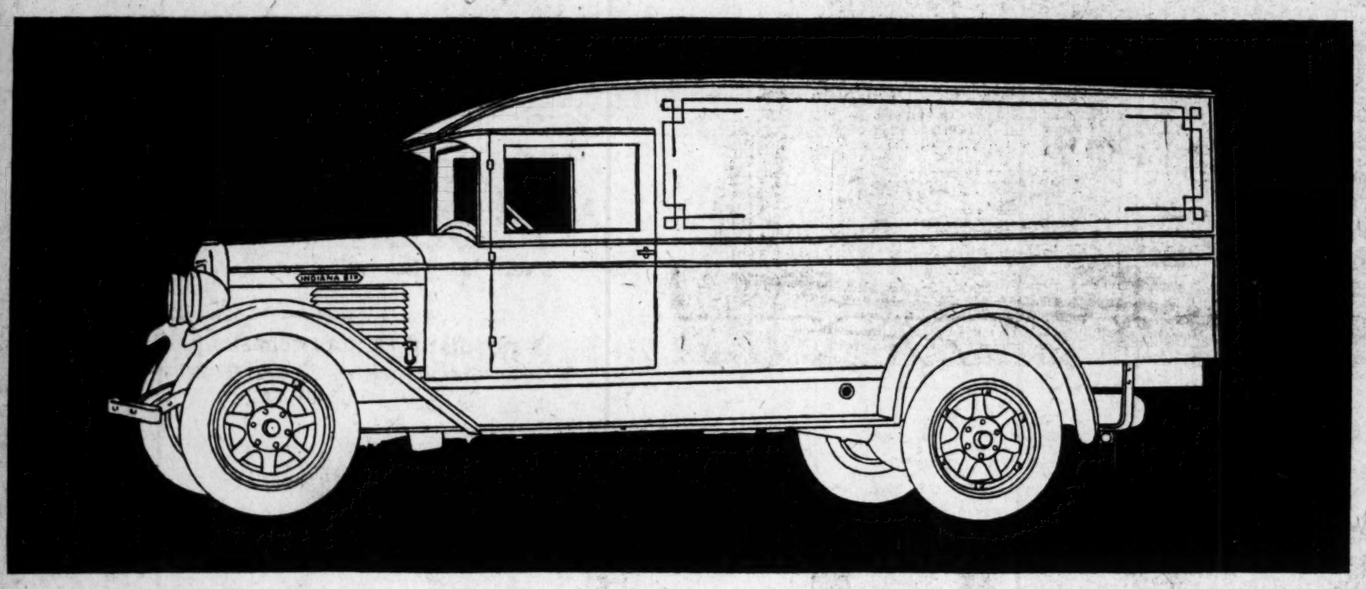

MODEL 200. *One ton. Six cylinders. Four-wheel brakes. Swift, flexible, economical. Bodies with special features for particular uses. Chassis,* $1195 *f. o. b. Marion, Ind.*

RECALL, if you can, the many makes and kinds of trucks that have appeared and disappeared since 1909. The conclusion is obvious—any truck that has continued to sell through all that time has *had* to be good. Indiana's record of 20 years' consistent success is in itself a recommendation for this powerful, fast, rugged line. And today more than ever, Indianas are offering the added measure of endurance, of economical performance, of outstanding value that has distinguished them throughout their history.

Every truck buyer owes it to himself to see these modern trucks. Watch one of the new Indiana six-cylinder models flash its way through city traffic. Watch how easily this speed is controlled by the four-wheel brakes.

If economy and endurance were alone the determining factors in the choice of a truck, test and comparison would naturally bring your decision to Indiana. But now in these trucks, already famous for 20 years of unfailing dependability and economy, there is the added advantage of speedy performance that puts more ton-miles in a day and more profit-per-ton on the books.

By consolidation with the Brockway Motor Truck Corporation, the Indiana Truck Corporation becomes a unit of one of the three largest manufacturers of motor-trucks exclusively—an organization that is the most outstanding example of specialized motor-truck construction in the country. An organization of great financial strength, invaluable good-will and assured continuance in business. An organization doing business in 85 countries and having more than 350 points of sales and service in the United States alone—including 43 factory branches.

Let a point-by-point comparison and a personal judgment of performance determine what truck you buy. Indiana Trucks meet every need for economical, dependable haulage with models built for the particular requirements of various types of businesses. One to seven tons. Six and four cylinder models. A type for every field. See them yourself. All models on display at our factory branches and on our distributors' floors.

INDIANA TRUCKS
FAMOUS FOR PERFORMANCE SINCE 1909

INDIANA TRUCK CORPORATION
MARION, INDIANA
Western Division of Brockway Motor Truck Corporation, Cortland, N. Y.

FACTORY BRANCH—456 Spring Street, N. W.—Telephone IVy 1517

DISTRIBUTORS
G. C. Philips Tractor Co., Inc., Birmingham, Ala.
Biltmore Land & Coal Co., Biltmore, N. C.
Midway Motor & Machine Co., Salisbury, N. C.
Tolson Machine Works, Cheraw, S. C.
Johnston Auto Service Co., Columbia, S. C.

DISTRIBUTORS
Dempster Equipment Co., Knoxville, Tenn.
All-In-One Garage, Savannah, Ga.
Will-Han Motor Co., Burlington, N. C.
A. G. Jonas & Son, Lenoir, N. C.
R. W. Poole, Brown Cooper Garage, Augusta, Ga.

MODISH SILK DRESSES
For Summer

Sizes 14 to 40

$5

Smart frocks that will a-traveling go; trim togs for sports; sheer models for social affairs. Sleeveless and with sleeves in flat crepe, georgette and washable silks.

Buy Them On Our Lay-Away Plan

You'll surely want several of these!

Children's Cool
MUSLIN UNDIES
59c Each
Softly cool gowns, pajamas, slips and combinations frilly with lace, or staunchly tailored. A camp and vacation special for the younger miss.

Fast Colored
SUMMER PRINTS
19c Yard
For all the clever things you need for summer time! Frocks, pajamas, beach ensembles, tiny dresses and rompers . . . guaranteed fast colors, 36 inches wide. A 25c value.

WOMEN'S UNDIES

Your Choice
98c Each
Sheer voile and muslin, serviceable rayon make these gowns, bloomer teds, step-ins and panties. Summer necessities offered at a wonderful saving price! All sizes.

Children's
Rayon Bloomers
59c Each
Miss 4 to 14 matches her frocks with these rayon bloomers in pastel shades! Excellent quality rayon for long wear.

Size 3x6 Feet
Window Shades
69c Each
A Home-Bargain for Summertime! Cool shades in green, tan and yellow, complete with fixtures.

1,500 Yards of
REMNANTS
at 1/2 Price
Curtain goods, prints, sport satins, gingham, cretonne and rayons . . . a wonderful choice for summer uses!

5-Piece Sets
RUFFLED CURTAINS
$1.00 Set
2¼ yards long, with smart solid color or figured rayon ruffle. A home asset of charm and distinction.

Marquisette
WINDOW PANELS
69c Each
In ecru, with matching silk fringe. 2¼ yards long. For more formal rooms.

Full-Fashioned
CHIFFON HOSE
Every Pair Perfect
$1.29 Pair
Clear, shimmering silk hose . . . silk from top to toe! Summer's favorites in sun-tan shades . . . others, too, in sizes 8½ to 10.

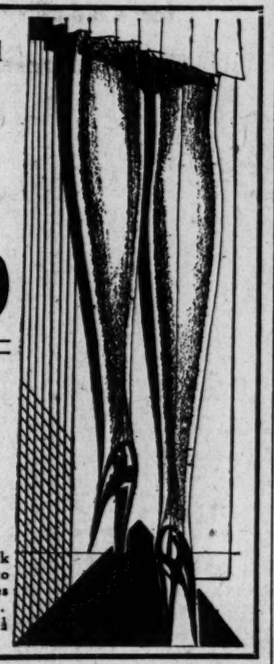

Men's Cool
SUMMER SUITS
$9.85 Size 34 to 44
Linen and broadcloth wash suits, two-button models with one pair pants. Stripes, checks and solid colors for summer comfort.
Use Our 10-Payment Plan

Men's Unions
Nainsook checks and madras stripes make these comfortable unions. Sleeveless, knee-length styles with webbing back. All sizes . . . 59c

Boys' Blouses
Sport and dress blouses in solid color or checks, stripes and figures. All sizes . . . 59c

Boys' Wash Suits
For Mr. 3 to 8. One and two-piece linen and crash suits, smartly patterned. Each . . 97c

Men's Fine Summer Shirts
88c
What you need for Summer time! Collar-attached styles in white or colors. $1.95 values, sizes 14 to 17.

HIGH'S BARGAIN BASEMENT
The Economy Center of Atlanta

YOU'RE INVITED!

Mr. and Mrs. Citizen,
Metropolitan Area,
Atlanta, Ga.,

You are cordially invited to attend the opening of the Gas Building, Peachtree at Harris, Thursday, June 20th from 8:30 in the morning until midnight.

Atlanta Gas Light Co.,
M. S. Kaufman,
General Manager.

A HAPPY SURPRISE

See the announcement in the windows of our main store for another happy surprise.

THURSDAY is "open house" day at the Gas Building.

That means that we are inviting all of our thousands of customers and their friends to drop in today and pay us that "party call."

We want to get better acquainted. We want you to meet the ladies and gentlemen who put forth their best efforts to provide you with your dependable and indispensable gas service.

And—most important of all—we want you to come in and see our beautiful new salesroom and offices. We want to show you through the building and let you feel the spirit of your gas company.

Consider this your invitation to visit us today.

Mrs. S. R. Dull, culinary authority and author of "Southern Cooking," will be official hostess and will be here to meet her friends.

A popular Atlanta orchestra will provide music during the afternoon and evening in the salesroom.

SERVICE!

THIS COMPANY takes justifiable pride in the service it renders its 45,000 customers in the metropolitan area of Atlanta. It is a service built upon more than 73 years of intensive study of the many problems which confront those whose service is so essential to the welfare of a metropolitan community.

To maintain the high type of service such as the Atlanta Gas Light Company provides to its customers, the customer must be the first one considered. The service has been built upon the theory that what is best and right for the customer ultimately will be of equal benefit to the company.

IN ONE year's time, more than 60,000 tons of coal and more than 3,500,000 gallons of oil are used in manufacturing gas for consumption in the metropolitan area of Atlanta, which includes East Point, College Park and Decatur.

There are more than 450 miles of gas mains in that area, which constantly have to be maintained that the service should not falter.

Forty-two trucks and automobiles comprise the service fleet, which provides one of the many phases of our service.

FOUR hundred and eighty-seven employes—all citizens of this community—are always ready and willing to do their share toward providing the service.

An experimental laboratory, where all materials are tested before they are purchased, to insure a high degree of perfection and efficiency, is maintained by the Company. That is a service which indirectly benefits the public.

FOR the convenience of our customers a new branch office and sales display room will be opened today on the fourth floor of Rich's, Inc., Broad and Alabama Streets, in the heart of the south side business district.

Here will be found all departments functioning for the payment of bills and the fulfilling of service requirements, and in addition will be a complete stock and display of gas refrigerators, gas ranges and other gas appliances.

A community store has been in operation in West End—818 Gordon Street, S. W.—for more than a month. Another store will be opened in Decatur—on East Ponce de Leon Avenue—shortly after July 1.

It is a pleasure to provide these community stores for your convenience.

Atlanta Gas Light Co.

Peachtree and Harris Streets

Telephone IVy 5101 for All Departments and Branches

NEW YORK MARKETS
STOCKS—Irregular.
BONDS—Steady.
CURB—Irregular.
COTTON—Steady.

COTTON--STOCKS--BONDS--GRAIN--LIVE STOCK

CHICAGO MARKETS
WHEAT—Firm; better export demand.
CORN—Higher; prediction rains.
CATTLE—Dull and lower.
HOGS—Firm.

CROP DAMAGE NEWS SENDS WHEAT UP

CHICAGO GRAIN AND PROVISIONS.

	High.	Low.	Close.	Close Y'day
WHEAT—				
July	1.09½	1.06½	1.09	1.06½
September	1.13½	1.10½	1.13½	1.11½
December	1.18½	1.15½	1.18½	1.16½
CORN—				
July	.92½	.91½	.92½	.91½
September	.92½	.91½	.92½	.91½
December	.88½	.86½	.88½	.86½
OATS—				
July	.44½	.43½	.44½	.43½
September	.43½	.42½	.43½	.42½
December	.46	.45½	.46	.45
RYE—				
July	.84½	.82½	.84½	.83
September	.87½	.85½	.87½	.86½
December	.92½	.91½	.92	.90½
LARD—				
July	11.82	11.75	11.75	11.77
September	12.17	12.10	12.10	12.15
October	12.30	12.20	12.22	12.24
RIBS—				
July			13.25	13.25
September			13.55	13.55
BELLIES				
July	14.47	14.45	14.47	14.60
September	15.00	14.82	14.85	14.95

BY JOHN P. BOUGHAN,
Associated Press Market Editor.

Chicago, June 19.—(AP)—Indications of severe crop damage in Oklahoma and Kansas brought about lively buying of wheat future delivery contracts late today, and price jumped quick. Half of Oklahoma's wheat acreage will not return even a yield equal to harvest expenses, according to dispatches received today by one of the principal grain companies here. Some reports along the same line came also from southern Kansas.

Closing quotations on wheat were strong at the day's topmost figures, 2 1-8 to 2 1-2c above yesterday's finish. Corn closed 1-2 to 1 3-8c up, oats 5-8 to 1c advance and provisions unchanged to 12c off.

Lessening of yields of wheat in Oklahoma, together with suggestions of line results in parts of Kansas when threshing there affords ground for comparison, became finally the outstanding feature of the wheat trade today. Especially as to Oklahoma, reduction of crop estimates were much in evidence, and one authority figured the total yield of that state as being 16,000,000 bushels under the recent official forecast. A reason assigned is excessive moisture leading to root rot.

Corn and oats prices were helped upward by the action of wheat, favorable weather conditions for corn growth led to more selling of corn, however, than was the case with wheat.

Provisions lacked support.

Cash Grain.

CHICAGO.

Chicago, June 19.—No wheat. Corn: No. 2 mixed 92c; No. 1 yellow 93½ cents.
Oats: No. 2 white 46½@47c; No. 3 white 44@44½c.
Barley: Actual sales 53@56c.
Timothy seed: $4.60@4.75.
Clover seed: $16.50@24.50.
No rye sales.
Lard: $11.67.
Ribs: $13.50.
Bellies: $14.62.

ST. LOUIS.

St. Louis, June 19.—Cash—Wheat: No. 2 red winter $1.22@1.23; No. 2 hard $1.08.
Corn: No. 2 yellow 94½@95½c; No. 3 93½@94½c; No. 2 white 95@95½c.
Oats: No. 3 white 44½c; No. 4 43@43½c.
Close—Wheat: July $1.07½; September $1.12½; December $1.15½ bid.
Corn: July 94½c; September 93½c bid.

Atlanta Stocks

Furnished by Courts & Co., Hurt Building.

STOCKS.

	Bid	Ask
xA B & C 5% pf	98	100
American Savings Bank 9%	135	..
Atlantic Ice & Coal Co Com 8 (50 par value)	40	42
Atlantic Ice & Coal 7% pfd	103	105
Atlanta & Lowry Ntl Bk 20%	835	850
Atlanta Title & Trust Co	180	185
Atlantic Steel Co 6% com	101	...
Atlantic Steel Co 7% pfd	106	...
Bibb Mfg Co 6% com	140	145
Bibb Mfg Co 6% pfd	103	104
x-xCitizens & Sou Ntl Bk 13.2%	510	530
Citizens & Sou Nat Bank rts	34	37
Coca-Cola Class A	47	47½
xColumbus El & Pow 6½% pfd	105½	108
xColumbus El & Pow 7% pfd	112	114
xCont Gin com	66	69
Cortes Cigar 6% pfd	104	106
Dinkler Hotel A $2 (no par)	20½	21½
Exposition Cot Mills 7% pf	102	...
Fourth Natl Bk	170	180
Fulton Natl Bk	175	185
xGa Power 6% pfd	99	101
Ga R R & Bank Co 11%	232	236
Ga Savings Bk & Trust 14%	298	...
McNeel Marble Co 6% pfd	99	100
Nat Mfg & Stores com	21½	24½
Riverside Mills 6½% pfd	98	101
Rich's Inc com	32½	34
Rome Hardware Co 6% pf	98	100
Savannah El & Pow 7% pf series C	101	103
xSoutheastern Exp Co 7%	103	105
xSou Spring Bed cum conv pf 7%	98	101
Southrn Sts Iron Roofing 7% pfd	102	104
Sterchi Bros Stores, Inc com	28½	29½
Sterchi Bros Stores, Inc 7% pfd	100	101
Thomaston Cot Mills 6½% pf	99	101
Tom Huston Peanut Co com	32	34
Tom Huston Peanut Co 7% 1st pfd	98	100
xWest Point Mfg Co 8%	123	125
White Prov Co Inc 7% pf	97	100
White Prov Co Inc com	23	...
BONDS.		
Atlanta Biltmore 1st mtg 7s	100	102
Atl Ice & Coal Co 1st mtg 6s '30	99½	100
Atl Laund 1st 6½% '43	101	103
Atl Steel Co 1st mtg 6s '41	103½	104½
Atl Union Stk Yds 1st serial 7s	100	101
Bibb Brick Co 1st serial 7s	101	102
Butler Bros 1st serial 6½s	101	102
Case Fowler Lbr 1st mtg 7s '36	98	100
Chatham Land & Hotel 7s '43	105	106
Chatham Savings & Loan 6s	100	101
Const'n Pub Co 1st mtg 5s '30	98½	99½
Const'n Pub Co 1st&cons 6½s	99	101
Consumers Co 1st mtg 7s	100	102
Daniel Ashley Hotel 1st serial 6½s	100	102
Derst Baking Co 1st serial 7s	100	102
Druid Hls Bap Chch 1st serial 5½s	100	101
East Ala Lbr Co 1st serial 7s	100	102
Folly Roadway Co 7s '41	100	102
Ga Kincaid Mills 5% notes	97	99
Greater Savannah Co 1st serial 6s	100	101
Hicks Hotel Corp 7s '29-43	101	102
Hotel Carling 1st 7s serial	100	101
Independ Pres Church serial 5½s	100	101
Kennett Odum 1st serial 7s	101	102
Mulberry Meth Church serial 5½s	100	101
Ocean Steamship Co 1st 5s	100	102
R W Page Corp 1st 6½s '29-39	100	102
Savannah Gas Co 6s '46	103½	104½
Savannah Theaters 1st 7s '29-39	100	102
Strickland Bldg 1st serials 6s	100	101
The Warren Co Inc 1st mtg 7s '40	98	100
Trinity Court 1st serial 6s	100	101
Wesleyan College 1st serial 5½s	100	101
Waycross Cow Hotel 1st serial 7s	101	102
White Prov Co 1st mtg 7s '32	99½	...
White Hall Yarn Mls 1st 7s '29-41	100	101
Robt Fulton Hotel 1st mtg 7s	101	102

xEx rights.
xEx-dividend.

Liverpool Cotton.

Liverpool, June 19.—Cotton, spot, in fair demand; prices easier; American strict good middling, 10.40d; middling, 10.20d; strict low middling, 10.40d; middling, 10.20d; strict low middling, 9.95d; low middling, 9.65d; strict good ordinary, 9.25d; good ordinary, 8.85d. Sales, 7,000 bales, including 4,500 American. Receipts, 9,000 bales. American 200.

Futures closed quiet and steady, net 3 to 5 points lower than previous close.

Tone, quiet but steady; sales 7,000; good middling, 10.64d.

	Open.	Close.	Prev. Close.
June	....	9.92	9.97
July	9.92	9.92	9.97
September	....	9.92	9.96
October	9.87	9.89	9.92
November	....	9.88	9.91
December	9.87	9.89	9.92
January	9.88	9.90	9.93
February	....	9.89	9.92
March	9.92	9.94	9.97
April	....	9.94	9.98
May	....	9.95	9.99

Coffee.

New York, June 19.—Coffee: Spot steady, light inquiry; Rio No. 7 16½; Santos No. 4 23½. Rio futures irregular; approximated sales 11,000 bags; July 15.22, September 14.62, December 14.11, March 13.73, May 13.46. Santos futures steady, approximated sales 10,000 bags; July 21.74, September 21.02, December 20.15, March 19.64, May 19.25.

CONVERTIBLES FURNISH BOND MARKET ACTIVITY IN DULL SESSION

New York, June 19.—Following are today's high, low and closing prices of bonds on the New York Stock Exchange and the total sales of each bond. U. S. government bonds (dollars and thirty-seconds):

U. S. Government Bonds.

Sales (In $1,000.)		High.	Low.	Close.
20	Lib 3½s '32-47	90.	96.4	96.1
53	Lib 1st 4¼s	98.30	98.25	98.30
29	Lib 4th 4¼s	98.	99.9	99.30
63	Treas 4¼s '47-52	107.7	107.	107.4
5	Treas 4s '44-54	103.23	103.23	103.23

Corporation Bonds.

Sales (In $1,000.)		High.	Low.	Close.
26	Abbm Straus 5½s '4.3	107½	106	106½
1	Adams Exp cl tr 4s	85½	85½	85½
2	Ajax Rub gold 8s	95	95	95
24	Allegh Corp 5s '49	98½	98½	98½
42	Allegh Corp 5s '44	99	98	98½
58	Am IG 5½s	102½	101½	101½
1	Am Agr Chem 7½s	105	105	105
2	Am Chain sf db 6s	95½	94½	94½
1	Am Cyan 5s '42	95	95	95
122	Am Internatl 5½s '49	103½	102½	102½
4	Am Nt Gas 6½s '42	78	77	77
12	Am Smelt 5s	99½	99	99½
2	Am Sug Ref 6s	102½	102½	102½
2169	AM T&T cvt 4½s '39	127½	127	127½
13	Am Tel & Tel 5½s	105½	105½	105½
8	Am T&T col 5s '44	102	101½	101½
14	Am T&T sf 5s '60	102½	102½	102½
	Am T&T col 4s	99½	99½	99½
2	Am WW & El 6s	103	103	103
1	Am WW & El 5s	97	97	97
1	Am Writ Pap 6s '47	82	82	82
3	Anacon Cop 6s '53	104½	104½	104½
35	Ang Chil Nitrate 7s	94	94	94
5	Arm & Co Del 5½s	88½	88½	88½
4	Arm & Co r'est 4½s	88½	88½	88½
81	AT & SF cvt 4½s '48	119½	118½	118½
5	AT & SF gen 4s	91½	91	91
5	AT & SF adnj 4s st	87½	87	87½
2	AT & SF cvt 4s '05	88	88	88
1	ACL-L&N col tr 4s	86½	86½	86½
26	Atl Gulf & WS 5s	72	71½	72
27	Balt & O rfg 6s '95	107½	107½	107½
9	Balt & O 1st. 5s	102½	101½	101½
1	Balt & O rfg 5s	100½	100½	100½
16	Balt & O 5s D 2000	100½	100½	100½
6	Balt & O cvt 4½s	97½	97	97½
2	Balt & O gold 4s	92	92	92
8	Balt & O 5s SW Div	101½	101½	101½
5	Balt & O 4s T&C dv	78½	78½	78½
1	Bang & Aroo 4s '51	78	78	78
3	Bell T Palst&rf 5s B	102½	102½	102½
20	Beth Steel con 6s A	103½	103½	103½
15	Beth Stl con 5½s	102½	102	102
5	Beth Stl p m 5s '36	98½	98½	98½
15	Boston & Me 5s '67	94½	94	94½
1	Bot Cos Mills 6½s	65½	65½	65½
1	Bow Bilt Hotel 7s '34	96½	96½	96½
3	Bkln Ed gen 5s A	103½	103½	103½
4	Bklyn Man Tr 6s	93½	93½	93½
1	Bkln Q&Sb con 5s	72	72	72
3	Bkln Un El 1st 5s	83½	83½	83½
10	Bkln Un G db 5½s	400	390	400
1	Buf Ro&P gen 5s	100	100	100
7	Bush Term Bldg 5s	98	97½	98
1	Cal G & El 5s	100½	100½	100½
1	Cal Pet 5½s '38	100	100	100
3	Cal Pet 5s	96	96	96
17	Can Nat Ry 4½s '30	99½	99	99
10	Can Nt Ry 4½s '54	92½	92½	92½
2	Can Nt Ry 4½s 1957	92½	92½	92½
1	Can Nor s f 7s	110½	110½	110½
5	Can Uor 4½s	95½	95½	95½
1	Can Pac 4½s	97½	97½	97½
12	Can Pac deb 4s	83	82½	83
5	Canada South 5s	101½	101½	101½
12	Caro C & Oh 6s	106½	106	106½
9	Cent of Ga 5½s	102½	102½	102½
5	Cent of Ga 5s C '59	98½	98½	98½
1	Cent of Ga con 5s	99	98	99
9	Central Pac 5s	100½	100½	100½
	Cent Pac 1st gtd 4s	89½	89½	89½
3	Certainteed 5½s '48	77½	77½	77½
1	Cespedes Sug 7½s	90½	90½	90½
17	Chesa Corp 5s '47	98½	98½	98½
15	Ches & Oh con 5s	102½	102½	102½
2	Ches & O gen 4½s	96½	96	96
30	Ches & O cvt 4½s '30	99½	99	99
6	Ches & O ref 4½s A '93	93½	93½	93½
2	CB&Q rfg 5s A	103½	103½	103½
2	CB & K 4s Ill div	85	85	85
12	Chic & E Ill 5s '51	79½	79½	79½
22	Chic Gt West 4s	67½	66½	66½
5	Chi I&L West 4s	105½	105½	105½
20	CM StP&P 5s '75	91½	91	91
63	CMStP&P adj 5s 2000	72	71½	72
3	Chic & NW 7s	101½	101	101
11	Chic &N W 6½s	107½	107½	107½
1	Chic & NW rfg 5s	101½	101½	101½
1	Ch&NW 4½s 2037 stp	93½	93½	93½
6	Chic & NW gen 3½s	73½	73½	73½
32	Chic Railway 5s	83½	83	83
4	CH RI&P 4½s '52	90½	90	90½
5	CRI & P gen 4s	85½	85½	85½
58	CRI&P rfg 4s	93½	93½	93½
3	C St PM&O con 6s	99	99	99
2	C St PM&O deb 5s	97	97	97
2	Chi Un Sta 5s B	102½	102½	102½
1	Chi Un Sta 5s 1944	100½	100½	100½
3	Ch & West Ind 4s	84½	84	84
17	Chile Cop 5s '47	95	94½	95
4	Cinn G & El 4s '68	86½	85½	85½
54	Colum G & E 5s Apr	98½	98½	98½
1	CCC&StL gen 4s	85½	85½	85½
10	Cleve Un Tm 5s	16	16	16
5	Colon Oil 6s '38	97½	97½	97½
1	Colo Indus 5s	93	93	93
17	Columbia G & E 5s '52	99½	98½	99
3	Colum Ry P&L 4½s	93	92½	93
1	Commerl Credit 6s	99½	98½	99½
2	Commerl Inv Tr 6s	93	92½	93
67	Coml Inv Tr 5½s '49	93½	92½	93½
3	Con Coal Md 5s	68½	68½	68½
90	Con Gas NY 5½s '45	105½	105	105½
3	Container Corp 6s '46	90½	90	90½
3	Cr Cos & S 6s '47	96½	96½	96½
2	Crown Will 6s '51	99½	99½	99½
10	Cuba Cane Sug db 8s	60½	60½	60½
5	Cuba No Rys 5½s	79½	79½	79½
2	Cuba R R rfg 7s A	100	100	100
3	Cuba R R 5s	85½	85½	85½
19	Cub Am Sug col 8s	100½	100	100
2	Cub Dom Sug 7s	65	65	65
5	Cuyamel Fruit 6s '40	98	98	98
1	Del & Hud 5½s	101½	101½	101½
3	DG&E 1st rfg 5s	98½	97½	98½
5	Den & Rio Gr con 4s	89½	89½	89½
17	D&RG West gn 5s	92½	92	92
1	D&RG West rfg 5s	89½	89½	89½
7	Det Ed 1st&rf 6s B	107½	106	107½
2	Det Edis col 5s '33	99½	99½	99½
3	Det Edis 5s '49 A	100½	100½	100½
1	Det Edis 5s C '62	100½	100½	100½
5	Dodge Br deb 6s '40	100½	100½	100½
1	Dold Jacob Pkg 6s	85	85	85
1	Duquesne Lt 4½s A '67	98	98	98
5	E Cuba Sug 7½s	79	79	79
4	E Tenn V&G con 5s	104	103½	103½
1	Elkh Coal Cor 6½s	94	94	94
11	Erie rf&imp 5s '67	94	93½	93½
12	Erie 1st cn pr ln 4s	82½	82½	82½
316	Erie gen lien 4s	77	76½	76½
10	Erie cvt 4s B	80½	80½	80½
1	Erie Genes RR sf 6s	107	107	107
5	Fed L&T stpd '42	95	95	95
9	Fisk Rub 8s	108½	108	108½
8	Fla E Cst 5s '74	71½	70½	71½
5	Fonda Jn & Gl 4½s	32½	32½	32½
1	GH&SAM&P 2d 5s	99½	99½	99½
1	Gen Cable 5½s '47	98½	98½	98½
10	Gen Mot Ac 6s '37	101	100½	101
1	Gen Petrol 5s '40	101½	101½	101½
4	Goodrich B F 6½s	106½	106½	106½
144	Goodyr T & R 5s '57	98½	91½	92½
4	Gould Coup 6s '40	75½	75½	75½
1	GtTkRyCan 6s	104½	104½	104½
18	Gt Nor Ry 7s A	109½	109½	109½
3	Gt Nor Ry 5½s B	106½	106½	106½
5	Gt Nor gen 5s	101½	101½	101½
10	Gt Nor gen 4½s '76 D	93½	93½	93½
3	Gulf Sta Stl 5½s '42	97	97	97
10	Hav Elec 5½s	69½	69½	69½
1	Havana Elec 5s	84	84	84
15	Hockg V 1st cn 4½s	94½	94½	94½
2	Hud & Man rfg 5s A	90½	89½	89½
16	Hum O&R 5½s	100½	100½	100½
9	Hum O&R 5s '37	102½	102½	102½
1	Ill Bell Tel 5s	108	108	108
20	Ill Cent 5s	97½	96½	97
10	Ill Cent 4½s	97	96½	97
1	Ill Cent rfg 4s '55	89	89	89
12	Ill Cent 4s '52	89½	89½	89½
6	IC&CSL&NO rfg 5s A	101½	101½	101½
15	IC&CSL&NO 4½sC'63	94½	94½	94½
2	Ill Stl deb 4½s	97	97	97
1	Ind Limest 6s '41	90½	90½	90½
3	Ind NatGqOil 5s	100½	100½	100½
1	Ind Steel 5s	103½	103½	103½
15	Inland St 4½s A '78	90½	90	90½
4	Interb R Tr 7s	92½	92½	92½
16	Interb R Tr rfg 5s	67	66½	67
18	Interb R Tr rfg 5s sta	67	66½	66½
3	Int Cement 5s '48	103	103	103
10	Int Gt Nor adj 6s	88½	88½	88½
1	Int Gt Nor 1st 6s	103½	103½	103½
1	Int Gt Nor 5s '56 B	93	93	93
7	Int Match 5s '47	95½	95	95½
10	Int Mer Mar sf 6s	100	100	100
4	Int Pap rfg 6s A	90	89	90
4	Int Rys C A 6½s '47	95½	95½	95½
4	Int Rys C Am 6s	91½	91½	91½
1	Int Rys C Am 5s	76½	76½	76½
640	Int T&T cvt 4½s '39	132½	128½	128½
5	Int T&T deb 4½s '52	92½	92	92½
20	Iowa Cent 1st 5s	38½	37½	37½
2	K C FtS&Mem 4s	91½	91½	91½
1	K C South 1st 3s	72½	72½	72½
11	Kan Gas & El 6s	104½	104½	104½
6	Kresge Found 6s	101½	101½	101½
24	Lac Gas of St L 5½s	102½	102½	102½
2	Lac Gas St L 1st 5s	98½	98½	98½
1	Leh Val Pa con 4s 2003	85½	85½	85½
1	Liggett & Myers 5s	10	10	10
1	Loew's Inc 6s ww '41	105	105	105
4	Loew's Inc 6s ex-war	96½	96½	96½
4	Long Isl gen 4s '38	92½	92½	92½
2	Lorillard Co 7s	106½	106½	106½
1	Lorillard Co 5s	78½	78½	78½
16	Lou Gas & Elec 5s	101	100½	101
12	Louis & Nash 7s	101	101	101
4	Louis & N unified 4s	92½	92½	92½
2	Manati Sug 7½s '42	90	90	90
2	Manhat Ry con 4s	58	58	58
7	Market St Ry 7s	85½	84½	85½
20	Midvale Stl cvt 5s	98½	98	98½
1	Mil ElRy&Lt 1st 5s '61B	98½	98½	98½
10	Mil Sparta & NW 4s	88½	88½	88½
4	M & St L 1st rfg 4s	23½	23	23½
12	M SP&SS Marie 6½s	99½	99	99
1	M SP&SS Marie con 5s	90	90	90
1	M SP&SS Marie gtd 5s	94½	94½	94½
5	M SP&SS M 1st con 4s	83½	83½	83½
1	M K & Tex new pl 5s A	98½	98½	98½
20	M K & Tex adj 5s A	105½	105½	105½
7	M K & Tex pl 4s B	82½	82½	82½
7	Mo Pac rfg 5s '65 A	98½	97½	97½
12	Mo Pacific 5s '77 F	96½	96½	96½
15	Mo Pacific 5s '78 G	97	96½	97
7	Mo Pac gen 4s	71½	71½	71½
11	Mo Pac 5½s	109	108½	109
11	Mont Pow rfg 5s A '43	100½	100½	100½
17	Mont Pow 5s D '62	98½	98	98
2	Montreal Tr col 5s '41	96½	96	96½
1	Morris & Co 1st 4½s	83½	83½	83½
1	Mortgage Bond 5s	95½	95½	95½
1	Murray Body 6½s	99½	99½	99½
61	Nat Dairy 5½s '48	96½	96½	96½
4	Nat Rad 6½s '47	60½	60	60
1	Nt Ry Mex 4½s '57 asd	10½	10½	10½
10	NEng T&T gen 4½s B	97½	97½	97½

Prices Hold Steady; Sales Volume for Day Is Higher

Daily Bond Market Averages.

	Wed.	Tues.
Ten first grade rails	91.35	91.55
Ten secondary rails	94.60	94.53
Ten public utilities	93.86	93.65
Ten industrials	97.93	97.97
Combined average	94.44	94.43
Combined month ago	94.75	
Combined year ago	97.58	

Total bond sales (par value) $10,511,000.

New York, June 19.—(AP)—The convertibles did their bit toward making today's bond market interesting, but over issues failed to contribute materially to the activity and the session as a whole was rather dull, although prices held steady and sales volume was higher.

The best performer in the list was the Brooklyn Union Gas Convertible 5 1-2s which mounted 46 points to 400 on a small turnover in sympathy with the buoyancy in the shares. Public Service of New Jersey 4 1-2s also had a good rise. Climbing to 223 in the early afternoon and then reacting to close at 221, a new 1929 high and a net advance of 3 1-2 points.

American Telephone 4 1-2s and International Telephone 4 1-2s again attracted the largest trading. The former moved within a narrow price range for a net loss of 1-8 on the day, while the International Company bond, after selling at 132 5-8, a new high, shortly before the close, dropped to 128 3-4 on the last few transactions. At that price it showed a net decline of 3 3-4.

Rails moved uncertainly, varying mostly within less than a point of Tuesday's final quotations. Canadian, Rock Island, Missouri Pacific and Pennsylvania issues ran into some insignificant selling, while the New Havens, St. Pauls and Northern Pacifics improved nominally.

Steel bonds, which have been advancing this week, lost part of their gains, industrials, as a group, were a little easier.

Utility bonds, like the stocks, gained with something like consistency, Kansas Gas & Electric 6s, Columbia Gas & Electric 5s, Louisville Gas & Electric 5s and North American Edison 5 1-2s traded in moderate volume at generally higher prices. Both New York Telephone 6s were unable to hold yesterday's gain and declined.

Foreign an United States obligations worked irregularly higher. French Republic 7s, Ohio Electric Light 6s, Poland 7s and British United Kingdom 4s had fair markets, whereas trading in the Liberty and treasury issues was thin.

Sales (In $1,000).		High.	Low.	Close.
1	NOPuSv 5s ctf '52 A	91	91	91
13	N O Tex & M 5s B	93½	92½	92½
13	NYC&HR deb 6s	103½	103½	103½
7	NYC&HR rf&imp 5s	103½	103½	103½
2	NYC&HR rf&imp 4½s	97	97	97
18	NYC&HR deb 4s '34	95½	95½	95½
1	NYC&HR con 4s	86½	86½	86½
1	NYC Mi Cen col tr 3½s	74½	74½	74½
1	N Y Chic 3 St L 6s	100½	100½	100½
3	NYC&StL 5½s A	104½	104½	104½
2	NYC&StL 4½s C '78	93	93	93
1	NYC&StL deb 4s	97½	97½	97½
1	N Y Edison rfg 6½s	111½	111½	111½
21	NYNH&H cvt 6s '48	124	123½	124
121	NYNH&H col tr 6s '40	104½	104	104½
4	NYNH&H1st&rfg 4½s '67	87½	87½	87½
10	NYNH&H ncd 4s '47	81	81	81
2	NYNH&H deb 4s '56	77½	77½	77½
10	NYNH&H deb 4s '57	75½	75½	75½
1	NYNH&H deb 3½s '54	70½	70½	70½
1	NYNH&H cv db 3½s '56	72	72	72
20	N Y Ry inc 6s '65	11½	11	11
4	N Y Rys pr LN 6s A	77	77	77
9	N Y Steam 6s	104	104	104
18	N Y Tel rfg 6s '41	106	105	105
4	N Y Tel deb 6s '49	109	109	109
13	N Y Tel gen 4½s	99	98½	99
3	N Y Trap Rock 6s '46	97	97	97
6	N Y W & Bost 4½s	82½	82	82
1	Niag Falls Pow 6s	101	101	101
6	Niag Falls Pow 5s	100	100	100
2	Norfolk & South 5s A	78	77	77
10	Norf & West con 4s	90½	90½	90½
4	Nor Am Cem 6½s '40	71	70½	70½
17	Nor Am Ed 5½s '63	100½	100½	100½
36	Nor Am Ed 5s '5 7	99½	99½	99½
10	N Ohio T & L 6s A	100½	99½	99½
23	Nor Pac 6s B	110½	110	110
13	Nor Pac pr lien 4s	86½	86½	86½
2	Nor States Pow 6s B	105	105	105
1	Nor States Pow 5s A	99½	99½	99½
4	Ohio Pub Svc 7½s	110½	110½	110½
2	Ohio Pub Svc 7s	111½	111	111
1	Ohio Riv Edis 6s	102½	102½	102½
5	Old B Coal Corp 6s	88	88	88
1	Ore Sh Line rfg 4s	99½	99½	99½
1	Ore Wash RR&N 4s	86½	86½	86½
6	Otis Steel 6s	100½	100	100
2	Pac Gas & Elec 5s	100½	100½	100½
5	Pac T&T 5s '37	101	101	101
1	Pac T&T rfg 5s '52	102½	102½	102½
2	Pan Am P&Tr 6s 1934	108	108	108
10	Pan Am P&Tr 6s 1940	94	94	94
5	Para Fam Lasky 6s '47	98	97½	98
1	Penn Dix 6s A '41	85½	85½	85½
14	Penn R R 7s '30	101½	101	101
10	Penn R R gold 6½s	108½	107½	107½
4	Penn R R gen 5s '68	104	104	104½
1	Penn R R 5s '64	102½	102½	102½
12	Penn R R 4½s '63	97½	97	97
3	Penn R R con 4½s	98½	98½	98½
11	Penn R R gen 4½s	96	95½	95½
2	Peo G&C of Chi 6s	110	110	110
3	Peoria & Ea 1st 4s	82	82	82
1	Peo&Pek U Ry 5½s '74	101	101	101
22	Pere Marq rfg 5s	101½	101½	101½
13	Phila Co 5s '67	97½	97½	97½
12	Phil-Read C&I cvt 6s '49	93½	93½	93½
4	Phillips Pet 5½s '39	89	89	89
3	Pillsbury Fl Mills 6s	104½	104	104½
5	PCC&SL 5s B '75	104½	104½	104½
6	Port El Pow 6s '47	99½	99½	99½
5	Porto Ric Am Tob 6s	98½	98½	98½
5	Postal Tel & Cab 5s '53	93	93	93
1	Pub Ser El & G 5s '65	102½	102½	102½
1	Pub Ser El&G 4½s '67	97½	97½	97½
85	Pub Ser of N J 4½s '48	223	218	221
6	Pure Oil 5½s '37	98	98	98
8	Reading gen 4½s	96	95½	96
1	Rem Arms sf 6s A	97	97	97
5	Rem Rand 5½s '47 war	93	93	93
3	Rep Ir & St 5½s	99½	99½	99½
2	Rep Ir & St sf 5s '40	88½	87½	87½
1	Rio Gr West 1st 4s	88½	88½	88½
2	Roch G & El 7s '46	106½	106½	106½
2	Ro Ga & El 5½s '48	103½	103½	103½
11	R I Ark & La 4½s	93½	93½	93½
2	St J Ry Lt H&P 5s	94½	94½	94½
2	STLIM&S rfg 4s	100	99½	100
2	StLIM&S 4s R&G div	93½	93½	93½
20	StL&SF p ln 5s B	98½	98½	98½
37	StL&SF 4½s '78	87½	86½	87
4	StL&SF p ln 4s A	85	85	85
9	St L S W con 4s	99½	99½	99½
3	StPM&M con 6s	102½	102½	102½
1	St Paul Un Dep 5s	102½	102½	102½
4	San An Pub Svs 6s	103½	103½	103½
22	Seab A L con 6s	70	69½	69½
35	Seab A L adj 5s	41½	41	41
6	Seab A L rfg 4s	52½	52	52½
8	Sea All Fla Ry 6s A	62	62	62
160	So Pac 4½s '69 war	92½	91½	92½
99	Shell Pipe Line 5s '52	94½	94½	94½
2	Shell Un 5s '47	96½	96½	96½
9	Sinc C Oil col 7s	102	101½	102
8	Sinc Con Oil 6½s	99½	99½	99½
5	Sinc Con Oil 6s D '30	99½	99	99½
6	Sinc Cr Oil 5½s '38	94½	94½	94½
2	Sinc Pipe Lines 5s	93½	93½	93½
6	Skelly Oil 5½s '39	92½	92½	92½
1	Smith Corp 6½s	101	101	101
6	So Bell T & T 5s	101½	101	101
2	Sou Pac cvt 5s '34	97½	97½	97½
25	Sou Pac 4½s '68	91½	91½	91½
1	Sou Pac rfg 4s '55	90½	90½	90½
4	Sou Pac col tr 4s	90½	90½	90½
7	Sou Pac S Fr Tex 4s	87½	87½	87½
1	South Ry gen 6½s	118½	118½	118½
2	South Ry con 5s	105½	105½	105½
1	South Ry gen 4s	85½	85½	85½
12	S W Bell Tel 5s	102½	102½	102½
5	Standard Mill 5½s	99½	99½	99½
1	Standard Mill 5s	99	99	99
3	St Oil N J deb 5s	101½	101½	101½
16	St Oil N Y 4½s '51	95½	95½	95½
2	Sug Est Oriente 7s	75	75	75
3	Tenn El Pow rfg 6s A	104½	104	104½
4	Tex & Pac 5s B '77	97½	97½	97½
3	Tex & P 5s Louis div	99½	99½	99½
24	Tex & Pacific 5s '79 C	97½	97	97½
21	Third Ave adj 5s	42½	42	42
6	Third Ave rfg 4s	58½	58	58½
10	T St L&W 50-year 4s'50	87½	87½	87½
2	Toledo Trac 5½s	98½	98½	98½
5	Tor Ham & Buf 4s	86½	86½	86½
8	Trans Cont Oil 6½s '38	98½	97½	97½
1	Traux T Coal 6½s '43	92	92	92
7	Trumbull Stl 6s '40	101½	101	101
8	Un El Lt & P 5½s '54	101	101	101
2	Un El Lt & P 5s '32	99½	99½	99½
1	Un Oil Cal 6s	105	105	105
1	Un Pac 4½s '67	97	97	97
17	Nn Pac ls 4s	92½	92½	92½
11	Unit Drug Del 5s '53	94½	94	94½
5	U S Rub 7½s '30	100½	100½	100½
7	U S Rub 5s	88½	88½	88½
58	U S Stl sf 5s	108½	108½	108½
2	Utah Lt & Tr 5s	89½	89½	89½
1	Utah Pow & Lt 5s	96	96	96
8	Util P & Lt 5½s	90½	90	90
5	Vertientes Sug 7s	78	77½	77½
1	Va Mid gen 1st 5s '36	99	99	99
39	Va Ry 5s	101½	101	101
1	Va & SW con 5s	88½	88½	88½
12	Wabash rfg 5½s '75	103	103	103
2	Wabash R R 1st 5s	100½	100½	100½
3	Wabash 4½s C '78	87½	87½	87½
1	Wab 1st 3½s Om div	78½	78½	78½
98	Wab Det & Ch ext 5s	96½	96½	96½
5	Walworth Co 6½s	98½	98½	98½
1	Walworth Co 6s	88	88	88
3	W Pa Pow 5s E '63	101½	101½	101½
16	Western El 5s	102½	101	101
1	WNY & Pa gen 4s	87½	87½	87½
5	West Pas 1st 5s	97	96½	97
17	West Union 5s 1951	101	100½	100½
7	W Va Coal & C 6s '50	27	27	27
4	Wheel Stl 5½s '48	100	99½	99½
13	Wh Eagle O 5½s war '37	100	99½	99½
7	Wick-Spenc Stl rfg 7s	43	42½	42½
11	Wick-Spenc St cvt 7s	43	42½	42½
8	Wilson & Co 1st 6s	100½	100	100½
1	Wis Cen gen 4s	76½	76½	76½
21	Y'town S & T 5s '78	99½	99½	99½
	Foreign Issues.			
88	Akershus 5s '63	87½	88	88
5	Antioquia 7s '45 B	91½	91	91
1	Antioquia 7s '45 D	91½	91½	91½
3	Arg 6s '57 A	99½	99½	99½
15	Arg 6s '58 B	99½	99	99
9	Arg 6s sfg '59 Jun	99½	98½	99½
11	Arg sfg 6s '59 Oct	99½	99	99
11	Arg sf 6s 1960 May	99½	99½	99½
7	Arg 6s 1960 Sept	99½	99½	99½
3	Arg 6s 1960 Oct	99½	99½	99½
4	Arg 6s 1961 Feb	99½	99	99½
14	Arg 6s 1961 May	99	99	99
12	Arg 5½s '62	96	95	95
1	Arg 5s 1945	92	92	92
6	Australia 5s '55	94½	94½	94½
1	Australia 5s '57	94½	94½	94½
27	Australia 4½s '56	86½	86½	86½
20	Austria Gtd 7s '43	103	103½	103½
11	Batavian Pet 4½s '42	92½	92	92½
1	Bavaria 6½s '45	95½	95½	95½
7	Belgium 8s '41	109½	109½	109½
9	Belgium 7½s '45	114½	114	114
16	Belgium 7s '55	107½	107½	107½
16	Belg Stab Ln 7s '56	105½	105½	105½
7	Belgium 6½s '49	104½	104½	104½
52	Belgium 6s '55	100½	100	100½
2	Berlin City 6½s '50	97	97	97
5	Berlin City 6s '58	90	90	90
5	Berlin City El 6½s '51	92	92	92
2	Berlin El Elev 6½s '56	92	91½	92
5	Bogota 8s '45	100½	100½	100½
13	Bolivia 8s '47	100½	100½	100½
7	Bolivia 7s '58	85½	85	85
22	Bolivia 7s 1969	86	85	85½
1	Bordeaux 6s '34	99½	99½	99½
9	Brazil 8s '41	105½	105½	105½
4	Brazil 7½s '52	105½	105½	105½
6	Brazil 6½s 1926-57	91½	91	91½
6	Brazil 6½s 1927-57	91½	91	91
36	Brazil C Ry El 7s '52	97½	97½	97½
2	Bremen 7s '35	100½	100½	100½
9	British 5½s '37	102½	102½	102½
2	British 5s '29-47	98	98	98
50	British 4s '60-90	84	84	84
3	Budapest 6s '27-62	80	80	80
3	Buenos A 3d 6s '60 Oct	95½	95½	95½
7	Buenos A 6s '61	93½	93½	93½
2	Bulgaria 7½s '68	88	88	88
12	Bulgaria 7s 1967	83½	83	83
5	Caldas 7½s '46	95½	95½	95½
3	Can 5½s notes '29	99½	99½	99½
21	Canada 5s '31	99½	99½	99½
15	Canada 5s '52	102½	101½	101½
12	Canada 4½s '36	97½	97½	97½
5	Cauca Val 7½s '46	99	99	99
23	Chile Mtg Bk 6½s '61	98½	98	98½
7	Chile Mtg Bk 6½s '57	96½	96½	96½
7	Chile Mtg Bk 6s '61	92½	92½	92½
17	Chile 6s '60	92½	92	92
1	Chile 6s '61 Jan	93	93	93
10	Chile 6s '61 Feb	92½	92½	92½
7	Chile 6s '61 Sept	92	92	92
4	Chile 6s 1962 March	92½	92½	92½
29	Chin Gov Ry 5s '51	37	37	37
22	Colom 6s '27-61	83½	83	83
12	Colom 6s '28-61	83½	82½	83
4	Colom Agr Bk 6s '47	81½	79½	79½
2	Colom Mtg Bk 7s '46	87½	87½	87½
1	Colom Mtg Bk 6s '47	82½	82½	82½
13	Comp Ant 7½s '39	60	60	60
1	Copenhag 5s '52	95½	95½	95½
2	Copenhag 4½s '53	86½	86½	86½
1	Cordoba City 7s '57	95	95	95
2	Cordoba Pv 7s '42	98½	98½	98½
1	Costa Rica 7s '51	93	92½	93
5	Cuba 4½s '49	93½	93½	93½
3	Cundina Marca 6½s	80	80	80
2	Czecho 8s '51	110	110	110
1	Czecho 8s '52	110	110	110
2	Danish Mun 8s A	110	109½	109½
1	Danish Mun 8s B	109½	109½	109½
9	Denmark 6s '42	103½	103½	103½
1	Denmark 5½s '55	99½	99½	99½
15	Denmark 4½s '62	88	87½	87½
6	Deutsche Bk 6s '32	97	96½	97
1	Dom Rep sf 5½s '42	94½	94½	94½
17	Duke Price Pow 6s '66	102½	102½	102½
20	D E Indies sfg 6s '62	102½	102½	102½
1	D E Indies 5½s '53 Mar	101½	101½	101½
4	El Pow Crp Ger 6½s '50	92½	92½	92½
3	Est Ry ext sf 7s	103	102½	102½
10	Fiat 7s '46 ex-war	93	92½	93
19	Finland sfg 7s '50	99½	99½	99½
8	Finland 6½s '56	96½	95½	95½
5	Finland 5½s '58	88½	88½	88½
23	Fram I Dev 7½s '42	104½	104½	104½
15	France 7½s '41	113½	113½	113½
83	France 7s '49	188½	188½	188½
2	Ger C AgrBk 7s '50	97½	97½	97½
13	Ger CAgBk 6s '38 Apr	91½	90½	90½
10	Ger Cr Agr Bk 6s'60July	85½	85	85½
10	GerCr Ag Bk 6s '60 Oct	85	84½	85
14	Ger ext Loan 7s '49	106	105½	106
5	Ger Gen El 6s ex-war	96½	96½	96½
27	Ger Gen El 6s '48	92½	92	92
8	Good Hope 7s '45	96½	96½	96½
1	Gt Con ELP Jap 7s '44	97	97	97
4	Gt Con ELP Jap 6½s '50	91½	91½	91½
8	Greece 6s '68	84½	84½	84½
5	Haiti 6s '52	98½	98½	98½
7	Hamburg St 6s '46	96	96	96
5	Holland Am Line 6s '47	100½	100½	100½
6	Irish Free St 5s '60	96½	96½	96½
6	It Cr Cons 7s '47 B	94½	94½	94½
5	Ital Pub Util 7s	93½	93½	93½
45	Italy 7s 1951	96	95½	96
9	Japan 6½s '54	100½	100	100
12	Jap Ster Loan 4s '31	93½	92½	92½
30	Kreuger & Toll 5s '59war	98½	98	98½
1	Leipzig sfg 7s '47	98	98	98
1	Low Aust Prov 7½s '50	96	96	96
1	L Aus H E Pow 6½s '44	82½	82½	82½
4	Lyons 6s '34	99½	99½	99½
2	Marseilles 6s '34	99½	99½	99½
1	Meridion El 7s '57	97½	97½	97½
2	Mex 99 sf 5s asst '45	29	29	29
5	Mex 04 gld 4s asst '54	19½	18	18
15	Mex 10 gld 4s asst sm	17½	17½	17½
25	Mex 10 gld 4s asst lrg	19½	18	18
9	Milan City 6½s '53	88½	88	88½
1	Minas Geraes 6½s '52	92	92	92
15	New South Wales 5s '57	92½	91½	92½
11	New South Wales 5s '58	91½	91½	91½
6	Nord Ry sf 6½s '50	101½	100½	100½
3	North Ger Lloyd 6s '47	92½	92½	92½
6	Norway 6s '52	102	101½	102
4	Norway 6s '44	101½	101½	101½
3	Norway 6s '43	101½	101½	101½
14	Norway 5½s '65	100	99½	100
4	Norway 5s '63	94½	94½	94½
10	Nor Mun Bk 5s '67	91½	91½	91½
31	Norweg Hyd El 5½s '57	91	90	90½
1	Orien Dev Ltd 6s '53	94½	94½	94½
5	Oslo City 6s '55	86	85½	85½
4	Oslo City 6s '55	99	98½	98½
1	Oslo City 5½s '46	99	99	99
4	Panama 5½s '53	99½	99½	99½
1	Panama 5s A '63	93½	93½	93½
1	Par-Lyons Med 7s '58	103	103	103
14	Par-Lyons Med 6s '58	100½	100	100
1	Paulista Ry 7s '42	102½	102½	102½
1	Pernambuco 7s '47	92½	92½	92½
2	Peru 7s '59	100	100	100
24	Peru 1st 6s '60	85½	85½	85½
4	Deru 2nd 6s 1961	85½	85½	85½
54	Pirelli Italy 7s '52	142½	104½	104½
5	Poland 8s '50	97	96½	97
74	Poland 7s '47	85	84½	84½
1	Porto Aleg 8s '61	103½	103½	103½
2	Prague 7½s '52	106½	106½	106½
7	Queensld 6s '47	102½	101½	102½
4	Rhinelbe 7s '46 war	105½	105	105
3	Rhinelbe 7s '46 ex-war	96½	96½	96½
3	Rhine Westph 7s '50	100½	100	100
5	Rhine Westph 6s '52	90½	90½	90½
14	Rhine Westph 6s '53	93	92½	93
1	Rio de Jan 8s '46	105½	105½	105½
1	Rio de Jan 6½s '53	93	93	93
5	Rio Gr do Sul 8s '46	105½	105½	105½
5	Rio Gr do Sul 7s '66	97½	96	96
5	Rio Gr do Sul 6s '68	87½	86½	87
16	Rome 6½s '52	88½	88½	88½
10	Rotterdam 6s '64	103½	103½	103½
5	Sao Paulo St 8s '50	103½	103½	103½
1	Sao Paulo St 8s '36	105	105	105
24	Sao Paulo St 6s '68	88	87½	87½
1	Sante Fe Argen 7s '42	96½	96½	96½
8	Sax Pub Wks 7s '45	97	96½	97
4	Sax Pub Wks 6½s '51	91½	91½	91½
16	Seine 7s '42	106½	106	106½
7	Serbs Cts Slov 8s '62	88½	88½	88½
19	Serbs Cts Slov 7s '62	77	77	77
60	Seimens & Hal 6½s '51	104½	103½	104½
3	Soissons 6s '36	98½	98½	98½
1	Sweden 5½s '54	103½	103½	103½
1	Swiss Con 8s '40	108½	108½	108½
18	Swiss 5½s '46	103½	103	103
10	Toho El Pow 6s '32	96½	96½	96½
6	Toho El P 6s '29	99½	99½	99½
2	Tokyo City 5s '61	85½	85½	85½
100	Tokyo El Lt 6s '53	89½	89½	89½
30	USS Copenh 6s '37	96½	94½	95½
12	UnStlWks6½s '51 A war	89	89	89
1	UnStlWks6½s '51Cex-war	87½	87½	87½
1	Upper Aust 6½s '57	89	89	89
7	Uruguay 8s '46	106½	106½	106½
10	Uruguay 6s '60	97	96½	96½
1	Venetian Pr M Bk 7s	90	90	90
4	Vienna City 6s '52	86½	86½	86½
1	Westph Un El Pow6s'53	83½	83½	83½
1	Yokohama 6s '61	93	93	93

Total sales $10,511,000; previous day $10,334,000; week ago $7,139,000; year ago $9,065,000; January 1 to date $1,225,075,000; same year ago $1,607,949,000; same two years ago $1,749,463,000.

GIANNINI DENIES MERGER WITH FOX FOR TALKIE CHAIN

San Francisco, June 15.—(AP)—The Examiner today said the Giannini interests had joined with the Fox Film Company and the Western Electric Company in the organization of a $100,000,000 "talkie" theater corporation.

New York, June 19.—(AP)—A. P. Giannini, California financier, today denied a report printed in the San Francisco Examiner that he was joining with Fox Film and Western Electric interests in the organization of a $100,000,000 talking film theater corporation.

Money Market.

NEW YORK.

New York, June 19.—Call money: Steady 7 per cent all day.

Time loans: Steady 30 days 8; 60-90 days 8; 4-6 months 8. Prime commercial paper 6.

Bankers' acceptances: Unchanged.

Foreign exchanges irregular; quotations in cents:

Great Britain demand 484 11-32; cables 484 27-32; 60-day bills on banks 479 11-16. France demand 3.90½; cables 3.91 3-16; Italy demand 5.22½; cables 5.23½.

Demands: Belgium 13.87½; Germany 23.82; Holland 40.12; Norway 26.63; Sweden 26.78; Denmark 26.62; Switzerland 19.23; Spain 13.95; Greece 1.29½; Poland 11.25; Czecho-Slovakia 2.95½; Jugo-Slavia 1.75½; Austria 14.03; Rumania .59½; Argentine 41.37½; Brazil 11.86; Tokyo 44.00; Shanghai 58.58; Montreal 99.25.

Bar silver 52½; Mexican dollars 39½.

LONDON.

London, June 19.—Bar silver 24 7-16d per ounce. Money 4½ per cent. Discount rate short bills 5½ per cent. Three months 5½ per cent.

Sugar.

New York, June 19.—The raw sugar market was less active today but the undertone was easier under increased offerings. There were sales early of about 31,000 bags of Cuban for early July shipment to outport refiners but local refiners showed no interest and at the close sugars were available at concessions of 1-32c or on the basis of 3.55 without finding buyers.

Disappointment over the action of the spot market and the failure of demand for refined to broaden on the recent decline led to heavy general selling in raw futures and prices were easier throughout the entire session, closing from 8 to 10 points below the previous close.

Sharp advance evidently had weakened the technical position and there was some selling for a reaction as well as realizing. Houses with Cuban and European connections also were on the selling and aside from covering on the way down there was very little support in evidence. The market opened at declines of 1 to 5 points and continued to sag throughout the session, reaching the lowest in the final few minutes of trading. Approximate sales 108,200 tons. July closed 1.73, September 1.81, December 1.90, January 1.93, March 1.98, May 2.05.

Refined was unchanged with all refiners listing at 5.85 for fine granulated. Withdrawals on old contracts were again of liberal proportions but there was enough re-sale granulated available at around 4.80 to take care of any new business, so that little, if any, went to refiners.

Cottonseed Oil.

NEW YORK.

New York, June 19.—The cottonseed oil market was comparatively dull. But in the absence of July liquidation turned firmer and closed at net gains of 5 to 10 points. Better technical conditions created by the recent declines were emphasized when local support was encouraged by the strength of grains and steadiness of cotton. Sales, 3,200 barrels. Prime crude nominal; prime summer yellow, spot, 9.50; July closed 9.55; September 9.79; October 9.84; December 9.88; January 9.93.

Rice.

New Orleans, June 19.—Rough rice quiet. Sales none. Receipts none.

Clean rice quiet. Sales, screenings, 4,339 at 2½c. Receipts 2,193.

Bran and polish unchanged.

SELLING AT CLOSE OF CURB MART CUTS GAINS MADE IN STRONG ADVANCE

New York, June 19.—Following is the official list of transactions on the New York Curb Market, giving all stocks and bonds traded.

(An x preceding issue indicates prices are in cents).

Stocks.

Sales (In Hundreds.)		High.	Low.	Close.
65	Acoustic Prod	3½	3	3½
1	Aeronautical Ind	17½	17½	17½
1	Aero Sup B N	17½	17½	17½
1	Aero Underwriters	136½	136½	136½
6	Agfa Ansco	38½	38	38
16	Ainsworth Mfg	54½	53½	53½
15	Alexander Indust	16½	16½	16½
4	Allied Aviat	14½	14	14
3	Allied Packers	3½	3½	3½
297	Allied Pow & Lt	82½	79	81½
1	Allied Pow & Lt pf	42½	42½	42½
1	Allied Pow&Lt 1st pf	76½	76½	76½
1	Am Arch	35	35	35
3	Am Beverage	15	15	15
3	Am Br Bov B	20½	20	20½
1	Am British	15	15	15
1	Am Chain	25	24	25
11	Am Cities P&L A	62½	62½	62½
37	Am Cities P&L B	44½	44½	44½
1	Am Colortype	39½	39½	39½
6	Am Com Pow A	23½	23½	23½
2	Am Com Pow B	26½	26½	26½
3	Am Com Pow war	7½	7½	7½
85	Am Cont Oilfields	[illegible]	[illegible]	[illegible]
38	Am Cyan B	54	52½	53½
3	Am Dept Stores	14½	14½	14½
25	Am Dept St pf	85	85	85
24	Am & F Pow war	84½	81	83
80	Am Gas & El	199½	194	194
2	Am Gas & El pf	100	99½	100
50	Am Laund	81	81	81
7	Am Lgt & Trac	258½	254½	257½
2	Am Maracaibo	3½	3½	3½
1	Am Milling	60	60	60
10	Am Nat Gas	10	9½	9½
1	Am Phenix	60	60	60
2	Am Solv & Chem	28½	28½	28½
1	Am St Pub Ser A	27½	27½	27½
410	Am Superpow	42½	41½	42
4	Am Superpow 1st pf	95	94½	94½
20	Am Superpow pf	92	91½	91½
798	Am Super rts	[illegible]	[illegible]	[illegible]
1	Am Thread pf	3½	3½	3½
14	Anglo Chil Con Nit	41½	40½	40½
8	Apex Elec	34	32½	34
5	Arcturus Radio Tube	43	42½	43
1	Argo Oil	2	2	2
10	Ariz Globe	[illegible]	[illegible]	[illegible]
54	Ariz Pow	54½	52½	54½
10	Ark P&L pf	100	100	100
36	Ark Nat Gas	9½	9½	9½
11	Ark Nat Gas A	9½	9½	9½
1	Armstrong Cork	68½	68½	68½
3	Asso Dye & Print	12½	11½	12½
38	Asso El Ind Ltd	12	11½	11½
66	Asso Gas & El	54½	54	54½
187	Asso G&El n rts	2½	2	2½
16	Asso Gas & El deb rts	7½	7½	7½
6	Asso Laund A	12½	11	11
2	Asso Rayon pf	70½	70	70
1	Atlantic Lobos pf	2½	2½	2½
6	Atlas Plywood	54½	54½	54½
1	Autom Vot Mach	9½	9½	9½
19	Autom Vot Mach cvt	21½	20½	20½
2	Aviation Corp Am	59	58½	58½
4	Aviat Cred	17	17	17
4	Aviat Sec	43½	43	43
2	Axton & Fish Tob	34½	34	34½
5	Bahia Corp	6½	6½	6½
2	Bahia Corp pf	6	5½	5½
3	Balab Katz	80	79½	80
1	Bellanca Aircraft vtc	17½	17½	17½
31	Bliss Co	46½	44	46½
9	Blumenthal S	87	87	87
9	Brazil Tr & Lt	60½	58	58½
21	Briggs & Stratton	35½	33½	35½
90	Bristol Myers	119½	115½	115½
3	British Celanese	8½	7½	7½
4	Bruck Silk	46	34½	46
1	Bklyn City R R	7½	7½	7½
12	Budd E G Mfg	20	19½	20
16	Budd Mfg rts	17½	17½	17½
80	Buff N & E Pow	108½	106½	107½
97	Buff N & E Pow A	108½	105½	106½
2	Buff N & E Pow pf	24½	24½	24½
12	Burma Corp Ltd	4½	4½	4½
3	Burroughs Add M	61½	61½	61½
4	Bway Dept 1st pf	94	94	94
19	Cable Rad	15	14½	15
45	CAM Co vtc	5	4½	5
9	CAM Co pf	20	18½	20
31	Can Marc Wireless	7½	7½	7½
8	Capital A	39	38½	38½
2	Capital pf	36½	36½	36½
3	Carib Syn new	3½	3½	3½
19	Carnation Milk	47	44½	44½
20	Casein Co	205	200	205
4	Caterpil Tract new	78	78	78
1	Celanese Corp Am new	33	33	33
3	Cent At States	11½	11½	11½
4	Cent Pub Ser A	45½	45½	45½
80	Cen States El n	132½	122	132½
3	Cen States El war	54½	54	54½
35	Cen States El cvt pf	223	204	223
89	Cent States El n	44	40½	44
14	Cen States El pf ex-w	83½	82	82
1	Centrifugal Pipe	7½	7½	7½
2	Chain Stores Stock	30½	30½	30½
1	Cleve El Illum	66	66	66
1	Charis Corp	28	28	28
26	Checker Cab new	65½	63½	65½
3	Chief Cons	3½	3½	3½
60	Childs pf	105	104	105
610	Cities Ser new	30½	29½	30½
1	Cities Ser pf	96½	96½	96½
1	Cities Ser Pow 7s pf	104	104	104
5	Cities Ser Pow 6s pf	94	93½	93½
1	Clark D L Co	16	16	16
1	Cleve Tract	30½	30½	30½
1	Colon Oil	7½	7½	7½
1	Colt Pat Firearms	33½	33½	33½
1	Columbia Picture	31	31	31
4	Columbus Auto Parts	27	26½	27
48	Col Elec & Pow	92½	88	88
1	Col Graph repts	59½	59½	59½
1210	Com & South	24	23½	23½
490	Com & South war	10½	10	10½
140	Comwlth Edison	262½	253½	253½
2	Comwlth Pow pf	100	100	100
4	Comstock Tunnel new	1½	1½	1½
8	Cons Aircraft	36	35½	35½
3	Cons Cop Min	12½	12½	12½
4	Cons Dairy Prod new	37	36	36
48	Cons Film Ind	23½	22½	23½
38	Cons Gas & El Balt	132	127½	130½
25	Cont G&E P pf	101½	101½	101½
8	Col G&Util A	30½	29½	30½
4	Cons Instrument	27½	27	27
18	Cons Laundry Corp	16½	16½	16½
2	Cons Lead & Zinc	13½	13	13
1	Continent Diamond	35½	35½	35½
89	Continen Oil vtc	21½	20½	20½
1	Corron & Rey Co	31	31	31
1	Cooper Bessemer pf	49½	49½	49½
4	Cosden Oil	64½	62	64
2	Courtaulds Ltd	19	19	19
48	Creole Syndic	8½	8½	8½
12	Cresson Gold	[illegible]	[illegible]	[illegible]
25	Crocker & Wheeler	295½	295½	295½
5	Crown Central	1½	1½	1½
38	Curtiss Airports ctf	11	11	11
38	Curtiss Flying	24½	23½	23½
2	Daniel Reeves	37½	37	37
2	Darby Pet	15	15	15
4	Davega Inc	29½	29½	29½
5	Davis Drug ctf	19	17	17
4	Dayton Airplane	15½	15½	15½
1	Deere & Co	552½	552½	552½
18	De Forest Radio	14½	14	14
4	Derby Oil	8½	8½	8½
1	Doehler Die-Cast	32	32	32
1	Dolores Esperanza	[illegible]	[illegible]	[illegible]
41	Douglas Aircraft	38½	36½	36½
1	Dubilier Condenser	7	7	7
475	Duke Power	194½	194	194½
42	Durant Mot	11½	10½	11½
1	Ease Rolling Mills	34½	34½	34½
18	East States Pow B	66½	65½	66
81	Eisler Elec	27½	26½	27
2	Edison Bros Stores	20	20	20
784	El Bond & Share	118	[illegible]	[illegible]
4	El Bond & Share pf	105½	105½	105½
198	Electric Invest	180½	176½	180½
2	Electric Invest pf	97	97	97
48	El Pow & Lt opt war	46½	46	46
2	El Pow & Lt 2nd pf	100	100	100
2	Electric Shovel pf	47½	47½	47½
23	Empire Pow	56½	55½	55½
1	Eng Gold Mines	1½	1½	1½
21	Eng Public Ser war	31½	30½	30½
50	Eureka Pipe	60	60	60
38	Evans Wallo Lead	21½	20½	20½
1	Fageol Mot	4½	4½	4½
5	Fairchild Aviation	23½	23½	23½
43	Fairchild rts	[illegible]	[illegible]	[illegible]
7	Falcon Lead Min	[illegible]	[illegible]	[illegible]
53	Fandango Ltd	4½	3½	3½
1	Fan Farm Candy	29½	29½	29½
1	Fedder Mfg A	31½	31½	31½
18	Federal Wat A	47½	47½	47½
14	Ferro Enameling	60½	60½	60½
51	Fiat Corp	28½	28	28½
2	Fiat deb rts	9½	9½	9½
1	Fin Inv	27	27	27
130	Firestone Tire & Rub	279½	275	279½
1	Firestone Tire 7s pf	108	108	108
4	Fokker Aircraft	50½	49½	49½
18	Foltis Fischer	32½	28½	31½
25	Ford Motor Canada A	47½	45½	45½
130	Ford Mot Canada B	71½	70½	70½
50	Ford Motor Canada rts	56	56	56
45	Ford Motor Ltd	16½	15½	15½
4	Foremost Dairy pf	21	21	21
31	Fox Theater A	23½	22	22½
13	Franklin Mfg Co	42	40	42
18	Freshman Chas	8½	7½	8
8	Gamewell Co	78	77½	78
8	Garlock Packing	26	25½	25½
4	Gen Am Invest rts	9½	9½	9½
48	Gen Bak new	7½	7½	7½
12	Gen Bak pf	70½	70½	70½
25	Gen Elec Eng rcts	12½	12½	12½
21	Gen Ind Alcohol	34½	34	34
2	Gen Print Ink	46	46	46
16	Gen Pub Ser	50	49½	49½
14	Gen Realty & Util	21	21	21
8	Gen Realty & Util pf	94	93½	94
1	Gilbert Co	19½	19½	19½
2	Gleaner Comb Harvest	116½	114½	114½
4	Glen Alden Coal	126	126	126
28	Globe Underwriters	25	24½	25
43	Golden Center Min	5	4½	5
3	Golden Coin	[illegible]	[illegible]	[illegible]
48	Goldman Sachs Trad	105½	104½	104½
48	Gold Seal Electric	24½	23½	23½
1	Gorham Mfg A	34	34	34
2	Gorham Mfg pf	50	50	50
4	Gramophone Corp	80½	80½	80½
48	Grand Rap Var	21½	20½	21½
1	Grt Atl & P N	395	385½	385½
13	Grigsby Grunow	137½	135½	135½
2	Ground Gripper	37½	37½	37½
3	Guardian Fire	60	59½	60
6	Gulf Oil Corp Pa	173½	171½	171½
2	Hall Lamp	23	23	23
1	Hall Print Co new	27½	27½	27½
1	Handley Page pf	5	5	5

Electric Bond and Share Takes Lead in Activities

New York, June 19.—(AP)—The curb market today ruled strong until the final hour when considerable selling was encountered. Cutting down many of the gains, the Morgan upper New York state group of public utilities surrendered the market lead to Electric Bond & Share and Middle Western Power stocks, many of which broke through to record high prices. Advances were spurred by talks of further mergers.

Trading was active in the morning hours but as the thermometer began to show record temperatures sales fell off until the market resolved into a dull affair in the late afternoon. The advance was encouraged by 7 per cent call money, although a higher rate is predicted for the remainder of the month and by further shipments of gold from England and Argentina.

Electric Bond & Share jumped 5 1-2 points to 112, a record price, and closed within a fraction of its top, while Electric Investors advanced 4 5-8 to 180 1-4, a record, and closed at that figure. Allied Power & Light rose more than 3 points to a new peak at 82 1-2 but lost nearly a point of its gain at the close. American Gas & Electric snot up to 199 7-8, a record, and closed at 194 for a net fractional loss, American Light & Traction with a 7 1-2 point rise came within a point of its record price. Consolidated Gas of Baltimore closed at 130 1-8 for a net advance of 5 1-4 after getting up to 132.

Mohawk Hudson Power, Buffalo, Niagara & Eastern and Northeastern Power eased off as speculators waited for the announcement of terms in the merger of these three companies by Morgan & Company into one upper New York state system. Commonwealth & Southern on a turnover of 168,600 gained a small fraction. Penn-Ohio Edison stocks advanced on announcement of increased earnings, but Southeastern Power & Light dropped a point.

Standard Power & Light, Central States Electric issues, Middle West Utilities and Columbus Electric sold at record high levels.

Packard Motor, new, sagged a fraction as stockholders aprpoved the five-for-one split-up creating the new shares.

Bristol-Myers in the specialty group again moved into new high ground. Libby Owen Sheet Glass crossed 200 in its climb from record low ground. Today's net advance was 18 1-4. It has sold as low as 148 this year.

The hot weather with prospects of increased business brought support to Lily Tulip Cup, carying it up more than a point to a new high at 24 1-4. The company manufactures a diversified line of cups and containers for practically all purposes.

The oils were dull. Humble dropped 1 1-2 on a small turnover. The air stocks were under pressure most of the day.

Sales (In Hundreds)		High.	Low.	Close.
1	Haygart Corp	60	60	60
1	Hazeltine Corp	57½	57½	57½
3	Hecla Min	18	17½	18
20	Hiram Walker G&W	19	18	18
1	Holt & Co	23½	23½	23½
1	Horn & Hardart	54	54	54
1	Household Fin pf	50	50	50
1	Houston Gulf Gas	17½	17½	17½
3	Hudson Bay M&S	16½	16½	16½
16	Humble Oil & Ref	116	113½	114½
4	Huyler pf	93½	91	93½
2	Hygrade Food	36	35½	35½
10	Imp Oil Can new	27½	27½	27½
125	Indust Finance pf	80	77	77
8	Intercon Petrol	1½	1½	1½
1	Inter Cigar Machine	110	110	110
5	Internat Petroleum	46½	45½	46½
17	Intern Pet N	23½	23	23½
24	Inter Projector	24½	23	24
2	Inter Saf Raz B	27	26½	26½
2	Inter Shoe	71	70½	71
2	Inter Tea Stores	7½	7½	7½
4	Inter Utilities A	44½	44½	44½
5	Inter Utilities B	18½	18½	18½
1	Inter Util war	17½	17½	17½
2	Interstate Hosiery	22½	22	22
1	Invest Equity	50	50	50
2	Iron Cap Copper	4½	4½	4½
2	Irving Air Chute	32½	31½	31½
5	Isotta Fras Co	10½	10½	10½
2	Ital Superpower	10½	10½	10½
11	Ital Superpower deb rts	10½	10½	10½
1	Johnson Motors	49½	49½	49½
1	Kan Pub S ctf	5½	5½	5½
5	Keystone Aircraft	40½	40	40
1	Klein H part pf	18	18	18
6	Koister Brandes	4½	4½	4½
3	Lackawanna Sec new	40½	40	40½
5	Lake Superior	18	17	17
1	Lakey Fdy & Mach	25½	25½	25½
21	Lefcourt Realty new	25½	23½	25½
7	Lehigh Coal & Nav	152½	152½	152½
28	Leonard Oil	4½	4½	4½
2	Lerner St	65	63	65
14	Lib Ow Sh Glass	202½	185½	202½
2	Lib McN & Lib	12½	12½	12½
43	Lily Cup	24½	23	24½
2	Lion Oil	32	32	32
10	London Tin rtg	16½	16	16
357	Long Is Lt new	69½	65½	68
10	Long Is Lt pf	107	107	107
9	La L & E	9½	9½	9½
1	Lyons Co A	25½	25½	25½
2	Mangel St	35½	35	35½
270	Marconi Int Marine	21½	21	21½
1	Macmellan Pet	41	41	41
5	Marc Wireless Eng	18½	18½	18½
1	Mariand Oil Mex	2	2	2
1	Mason Val Mines	1½	1½	1½
15	Mavis Bott Co	6½	6½	6½
2	Mayflower Assoc	72	71½	72
4	McLellan St A	45	45	45
4	Memphis Nat Gas	16½	15½	16½
3	Merritt Chap & Scott	30	30	30
8	Metal & Min	21½	19½	21½
164	Mid West Util	193	186½	193
1	Midland Roy pf	28½	28½	28½
9	Miller & Sons	47	46½	47
16	Minn Honeywell Reg	94½	94	94
12	Miss Kan P Line	30½	30	30½
9	Mohawk & Hud Pow	94½	92½	94
116	Mohawk & Hud war	67	57½	67
75	Mohawk & Hud 1st pf	105½	105½	105½
2	Mohawk Mining	55½	55½	55½
2	Montecatini rts	3	3	3
1	Moore Drop Forge A	66½	66½	66½
5	Motor Meter Gauge	30½	30	30½
2	Moutain Gulf Oil	[illegible]	[illegible]	[illegible]
290	Mont Ward rats	14	13½	13½
3	Mountain Prod	15½	15½	15½
1	Mtg Bk of Col	42½	42½	42½
4	Municipal Service	22½	22½	22½
1	Nathan Straus	23½	23½	23½
4	Nat Aviation	66	65½	65½
1	Nat Banc Serv	60	60	60
1	Nat Container	24½	24½	24½
1	Nat Container pf	27½	27½	27½
2	Nat Fam St pf	37	36½	37
4	Nat Fam St	35½	35	35
1	Nat Food Prod A	28½	28	28
191	Nat Fuel & Gas	37½	32	37
2	Nat Mnfrs & St	22½	22½	22½
2	Nat Pub Serv A	23½	23½	23½
1	Nat Pub Serv B	29	29	29
3	Nat Rub Mach	36½	36	36½
2	Nat Thea Sup	43½	42½	42½
5	National Tile	20½	20½	20½
3	Nat Trans	22½	22½	22½
1	Nelson Corp H	27	27	27
3	Neptune Meter	17½	17½	17½
2	Newberry J J Co	76	76	76
3	New Bradford	3½	3½	3½
10	New England Pow	84½	84½	84½
2	New Jersey Zinc new	80	80	80
1	New Mex & Ariz Ld	5½	5½	5½
1	Newmont Mining	198	198	198
50	N Y Tel 6½s pf	112½	112½	112½
79	Niagara Shares	64½	60½	63
1	Nipissing Mines	2½	2½	2½
24	Noranda Mines	53½	53½	53
32	No Am Aviation	17½	17½	17½
16	No Am Util Sec	18½	18	18½
1	No Am Util Sec 1st pf	95½	95½	95½
1	No West Eng	35	35	35
66	No States Pow A	203	199½	199½
224	Northeast Pow	73½	70	70½
9	Ohio Cop	2	1½	1½
2	Ohio Oil	73	72	72
5	Oil Stocks A	14½	14½	14½
1	Orange Crush	24½	24½	24½
1	Outboard A	18½	18½	18½
3	Outboard B	13½	12½	13½
3	Pac G & E 1st pf	25½	25½	25½
3	Pac West Oil	17	16½	17
34	Packard Mot n	26½	25½	26½
3	Packard El	36½	35½	35½
1	Pandem Oil	1½	1½	1½
2	Paramount Cab	21½	20	21½
1	Parke Davis	48	48	48
4	Parmelee Trans	24½	24½	24½
2	Penney Co	111	111	111
47	Pa Ohio Edis	100	96½	100
9	Pa Ohio Edis war	74	72	74
11	Pa Ohio Edis B war	45	42½	45
60	Pa Ohio Edis pr pf	103½	103½	103½
10	Pa Ohio Edis 6% pf	92	92	92
179	Pennroad Corp	17½	17½	17½
5	Pa Wat & Pow	104½	101	101
1	Peoples Drug St	80	80	80
1	Peoples L & P A	47	47	47
1	Perfect Circle	60½	60½	60½
1	Perryman El	21	21	21
39	Pet Co	27½	26½	27
2	Philip Morris	1½	1½	1½
2	Phillip Morris A	10	9½	10
3	Philippe L B	28½	28	28
1	Pick Barth Co pfd	15½	15½	15½
1	Pierce Governor	30	30	30
14	Pilot Tube	18½	18½	18½
29	Pitney Bow new	24½	21½	24½
1	Pitts Pl Glass	64½	64½	64½
3	Pitts Screw & Bolt	26	25½	25½
3	Plymouth Oil	23	22½	22½
2	Potraro Sugar	5½	5½	5½
1	Pratt & Lambert	70½	70½	70½
2	Premier Gold	1½	1½	1½
42	Prudential Invest	25½	24½	25½
30	Pug Sd Pow pfd	98½	98½	98½
44	Rainbow L Prod A	38½	35½	35½
1	Ray Bestos	86	86	86
8	Reliance Manage	30½	30½	30½
6	Reiter Foster	5½	5½	5½
2	Reynolds Metal pfd	69½	69½	69½
1	Rhode Island PS pfd	30	30	30
8	Roan Ant Cop	47½	47½	47½
15	Roch Cent Pow	42	41½	42
4	Rockland L & P	34½	33½	33½
1	Roosevelt Field	12	12	12
4	Safe T Stat cod	28½	28½	28½
69	St Regis Paper	191½	187½	187½
1	St Regis pfd	103½	103½	103½
2	Salt Creek Prod	18½	18½	18½
2	Schulte United	12	11½	11½
2	Schulte Un pfd	70	65	70
1	Sec Gen Am Inv	27	27	27
2	Seeman Bros	68½	68½	68½
1	Segal Lck & Hdw	10	10	10
5	Selected Indust	20½	20½	20½
6	Selected Ind 1st paid	91½	91½	91½
11	Sentry Saf Control	23½	20	21½
6	Servel Inc vtc	18½	18½	18½
2	Shattuck Denn	17½	17½	17½
1	Sierra Pac Elec	54	54	54
14	Sikorsky Aviation	47½	45½	47
1	Silver King	11	11	11
4	Silica Gel Corp vtc	37½	37½	37½
20	Singer Mfg	550	550	550
2	Sonatron Tube	29½	29½	29½
42	Southeast P & Lt	129½	126½	127½
2	Sotheast P&Lt ctf	125	125	125
26	Southeast P&L war	78	75½	77½
1	Southeast P&L 1st pfd	85½	85½	85½
2	South Cal Ed A pfd	28½	28½	28½
1	South Cal Ed B pfd	25½	25½	25½
1	South Cal Ed C pfd	24½	24½	24½
11	So Colo Pow A	26½	25	26½
6	South Penn Oil	52½	52½	52½
1	South Pipe Line	19½	19½	19½
2	Southland Royalty	18½	17½	18½
4	Span & Gen Corp	3½	3½	3½
1	Square Co B	46	46	46
6	Stand Invest	34	34	34
2	Stand Motors	4½	4½	4½
22	Stand Oil Ind	55½	55½	55½
4	Stand Oil Ky	21½	21½	21½
8	Stand Oil Ky	38	37	37½
1	Stand Oil Neb	47½	47½	47½
4	Stand Oil of Ohio	82	76	82
3	Stand Steel Propeller	26½	26	26½
3	Stein Co	27	26½	27
22	Stein Cosmetics	21½	20½	21½
1	Sterchi Bros	28½	28½	28½
2	Sterling Sec ctfs	32½	32½	32½
10	Sterling Sec pfd	13½	13½	13½
5	Stutz Mot Car Am	14½	13½	14½
25	Superheater Co	168	168	168
50	Swift & Co	124½	124½	124½
1	Swift Int	31½	31½	31½
7	Syracuse Wash Mch B	25½	25½	25½
8	Taggert Corp	56½	55	55
26	Tampa El	72½	69½	72½
1	Texon Oil & Land	6	6	6
1	Third Nat Invest	50	50	50
8	Thomp Prod A	61	59	60½
6	Transamer Corp	136½	136½	136½
5	Transcont Air Tr	28	27½	28
3	Transcont Oil pfd	136	135	136
10	Trans Oil rts	[illegible]	[illegible]	[illegible]
56	Tri Cont Corp	35	34½	35
6	Tri Cont Corp pfd	104½	104	104½
10	Tubize Art Silk B ctf	40	40	40
2	Tung Sol Lamp	28½	26½	26½
4	Tung Sol Lamp A	38½	38	38
2	Un Am Invest	57	56½	57
13	Trans Lux Day Pict	9	8½	9
6	Un Nat Gas Can	44	43	44
4	Un Tobacco	8½	8½	8½
8	United Carbon vtc	63½	60	63½
762	Unit Corp rts	4½	4½	4½
151	Unit G Co rts	[illegible]	[illegible]	[illegible]
412	Unit Gas Imp n	43½	42½	42½
10	Unit Gas Imp pfd	93	92½	92½
41	Unit Gas Imp rts	2½	2½	2½
13	Unit Stores pfd	88	87	87½
24	Unit Stores A	49½	50½	50½
5	United Chem ptc pf	37½	35½	37½
3	United Dry Dock	16½	16½	16½
6	United East Min	[illegible]	[illegible]	[illegible]
1	United Elec Service	17	17	17
6	United Elec Serv rts	2½	2½	2½
22	United Gas Co	25	24	24½
86	Unit Gas Imp	218½	216	217
235	Un Lt & Po wA	40½	39½	40½
6	U S Foil B	60	59½	59½
14	U S Foreign Secur	54	52	53½
2	U S Freight new	84	84	84
4	U S Gypsum	70½	70	70
1	U S Lines	17½	17½	17½
6	United Verde Ext	19	18½	18½
5	Unity Gold Min	1½	1	1½
3	Universal Aviation	17	17	17
2	Univedsal Aviation ctfs	15½	15	15½
18	Util Equities	26½	26	26½
188	Util & Indust	26½	26	26½
48	Util & Ind pf	31	29½	30½
1	Univ Pic pf rts	1½	1½	1½
5	Utilities Power	26½	26	26½
28	Util Pow & Lt B ctf	31½	29½	30½
7	Vacuum Oil	115½	114	114
2	Vanadian Alloys	81	80½	81
4	Van Camp Packing	24½	24	24
3	Van Camp Pack pf	25	24½	25
2	Vogt Mfg Co	30½	30½	30½
1	Wager Elec	48	48	48
1	Waitt & Bond A	24½	24½	24½
1	Walgreen Co	85½	85½	85½
2	Watson J W Co	5½	5½	5½
2	Walker Mines	4	4	4
1	Wayne Pump	20½	20½	20½
5	Wenden Cop Min	1½	1½	1½
2	West Auto Sup A	65	65	65
1	West Tablets ctf	31	31	31
3	White Nights Inc	2½	2½	2½
3	Wildar Food Prod	26½	26½	26½
6	Willow Cafeterias	18½	18½	18½
1	Winter Benjamin	13	13	13
5	Woodley Petrol	5	5	5
3	Zenith Radio	31½	30½	30½
4	Zonite Prod	36	35	35½
	Domestic Bonds.			
1	Abbott Dairies 6s '42	100	100	100
2	Alabama Pow 5s '56	100	99½	100
7	Alabama Pow 4½s '67	93½	93	93½
15	All Pack 8s '39 ctfs	49½	48	49½
10	All Pack 6s '39 ctfs	49	48	49
4	Aluminum Corp 5s '52	101½	101½	101½
10	Aluminum Ltd 5s '48	97	96½	97
1	Am Aggregates 6s '43	98	98	98
11	Am Common Pow 6s '49	101½	100½	101½
38	Am G&E 5s '28	94½	94½	94½
15	Am Pow & L 6s 2016	104½	104	104½
4	Am Roll M 5s '48	96½	96½	96½
5	Appalach Pow 5s '56	96½	95½	96½
1	Ark Pow & Lgt 5s '56	95½	95½	95½
1	Arnold Print Wks 6s '41	93	93	93
1	Assoc Dye Print 6s '38	76½	76½	76½
18	Asso G&E 5½s '77	105	103½	105
3	Asso G&E 4½s '48	125½	124½	124½
5	Assoc G&E 4½s '48 ww	105½	105½	105½
2	Asso Sim Hdw 6½s '33	86½	86½	86½
4	Atlas Plywood 5½s '43	87	86	87
1	Bates Valve 6s '42	106	106	106
16	Beacon Oil 6s '36 ww	118½	118	118½
8	Bell Tel Can 5s B '55	100	99½	100
1	Boston & Me 6s '33	100½	100½	100½
1	Can Nat Ry Equip 7s'35	106	106	106
12	Capitol Admin 5s '53	97½	97	97
5	Carolina P&L 5s '56	98½	98½	98½
85	Carolina P&L 5s '56 nw	99	98½	99
9	Cent St El 5s '48	85	85	85
3	Cent St P & L 5½s '42	90	90	90
18	Cities Ser Gas 5½s '42	86½	86½	86½
1	Cities Ser Gas Pipe 6s'43	95	95	95
12	Cities Ser Pow 5½s '37	93½	93½	93½
1	Cleve Term Bldg 6s '41	96	96	96
3	Cons Gas Balt 5½s '52	105½	105½	105½
6	Cont Gas & El 5s '58	87	86½	87
1	Cudahy P 5½s '37	96½	96½	96½
2	Cudahy Pack 5s '46	98½	98½	98½
5	Det Inter Bridge 7s '52	75½	75	75½
12	Det Inter B 6½s '52	86	86	86
1	Dixie Gulf G 6½s '37A	78½	78½	78½
2	El Paso Nat Gas 6½s'43	104½	102½	104½
2	ElPaso Nat Gas 6½s '38	109	107	108½
10	Empire O&R 5½s '42	89	87	89
1	Fairbanks Morse 5s '42	94½	94½	94½
2	Firestone Cot M 5s '48	91½	91½	91½
12	Fla Pow & Lt 5s '54	88½	88½	88½
1	Gatineau Pow 5s '56	93½	93½	93½
2	Garlock Pack 6s '39	98	97½	98
10	Gen Am Inc 5s '52 ww	82½	82½	82½
35	Gen Ind Alc 6½s '44	104	103½	104
2	Gen Lndry 6½s '37	96	96	96
35	Georgia Pow 5s '67	96½	96½	96½
3	Grand Trunk 6½s '36	104½	103½	103½
1	Gulf Oil Pa 5s '47	100½	100½	100½
2	Gulf Oil Pa 5s '37	98½	98½	98½
25	Harpen Min 6s '49	92½	91½	92
5	Hood Rub 5½s '36	72½	71½	71½
3	Hous Gulf Gas 6½s '43	80	80	80
2	Hous Gulf Gas 6s '43	80	79½	80
1	Ill Pow & Lgt 5½s '57	91½	91½	91½
15	Indep Oil 6s '39	114	112½	112½
1	Indnapls P&L 5s '57	97½	97½	97½
1	Lnt Sec Corp 5s '47	85½	85½	85½
20	Inters Nat Gas 6s ww'36	102	102	102
6	Interstate Pow 6s '52	91	91	91
7	Inter Pow 5s '57	91	91	91
7	Invest Co 5s '47	96	96	96
1	Iowa-Neb Lt&P 5s '57	90½	90½	90½
5	Koppers Gas & C 5s '47	96	96	96
35	Lautaro Nn Co. Ltd6s'54	99½	99	99½
8	Lehigh PS6s A 2026	103½	102½	103
11	Libby McN&L 5s '42	91½	91	91
2	Long Isl Lt 6s '45	104½	103½	103½
17	Louis P & L 5s '57	93½	90½	93½
8	Manitoba Pow 5½s '51	99½	99	99
12	Mass Gas 5½s '46	102½	102	102½
3	McCord Rad 6s '43	94½	94½	94½
1	Metro Edis 4½s '68	97	97	97
1	Minn Lt & Pow 4½s '78	90	90	90
2	Morris & Co 7½s '30	99½	99½	99½
24	Munson Steam 6½s '24	106½	104½	106½
6	Nat Distill 6½s '35	103	102½	102½
2	Nat Food Prod 6s '44	99½	99½	99½
3	Nat Pub Serv 5s '78	80	79½	79½
5	Nat Toll Co 6s	98	98	98
1	Nebraska Pow 6s 2022	102	102	102
5	Neisner Bros 6s '48	98½	98½	98½
4	N Y Pow & Lt 4½s '67	91	90½	91
2	Niag Falls Pow 5s '50	106	105½	105½
11	Nor Ind Pub Serv 5s'66	100	99½	99½
16	Nor State Pow 6½s '33	102½	102	102½
1	North Texas Util 7s '35	100½	100½	100½
1	Oswego Falls 6s '41	96½	96½	96½
4	Pac Gas & El 4½s '57	94½	94½	94½
5	Pacific West Oil 6½s'43	95½	95	95½
5	Park & Til 6s '36	96	96	96
10	Parmelee Trans 6s '44	100	99½	100
2	Penn Ohio Ed 6s '50ww	100	100	100
15	Peoples Lt&Pow 5s '79	90	89	90
3	Phila El 5½s '72	104	104	104
2	Pitts Steel 6s '48	102½	102	102
1	Poor & Co 6s '39	97	97	97
1	Procter & Gam 4½s '47	95½	95½	95½
1	Queens Boro Gas5½s '52	100½	100½	100½
1	Reliance Bronze 6s '44	89½	89½	89½
2	Rem Arms 5½s '30	97½	97½	97½
16	Rich Oil of Cal 6s '44	99½	99½	99½
28	Ryeson & Son 5s '43	87½	87	87
6	San An Pub Ser 5s'58	93	93	93
1	Schulte R E 6s '35	99	99	99
25	Schulte R E 6s '35 ww	85	85	85
16	Servel Inc 5s '48 new	73	73	73
4	Shawinoig W & P 4s'67	91½	91½	91½
1	Sheff Steel 5½s '48	97½	97½	97½
1	Snider Pack 6s '32	91	91	91
1	Solvay Am 5s '42	95	95	95
40	SEP&L 6s 2025 ww	102½	101½	102
7	South Cal Ed 5s '51	100½	99½	99½
5	South Ed Cal Ed 5s '52	100	100	100
10	South Cal Gas 5s '37	92½	92	92½
1	Staley Mfg 6s '42	98½	98½	98½
16	Stand Pow & Lt 6s '37	98½	97	97
4	Sun Maid Raisin 6½s	60	60	60
1	Sun Oil 5½ '39	100	100	100
10	Swift Co 5s '32	99	99	99
1	Tex P & Lt 5s '56	96½	96½	96½
15	United Am Inv 5s '48	100½	99½	100½
12	Un Lgt & Ry 5½s '52	89½	89½	89½
1	Un Lgt & Ry 6s '52	99	99	99
2	United Oil Prod 8s '31	75	73	75
5	Unit Rys Hav 7½s '36	108	108	108
2	U S Rub 6½s '32	98	98	98
1	U S Rub 6½s '33	98	98	98
39	Util Pow & Lt 5s '59	90	89½	89½
35	Western Pow 5½s '57	141	139	141
4	Wisconsin Cent 5s '30	98	98	98
	Foreign Bonds.			
5	Abitib Pow 5s '53	85½	85	85½
1	Agri Mtge Bk 7s '47	89	89	89
3	Baden Con Mun 7s '51	96	96	96
2	Berlin El 6½s '59	91½	91½	91½
15	Buen Aires Prov 7½s'47	104½	104	104
1	Buen Aires Prov 7s '52	101	101	101
1	Cuban Tel 7½s '41	106½	106½	106½
18	Danish Con 5½s '53	96½	94½	96½
6	Europ Mtg 7½s '50	96½	95	96½
2	Europ Mtg 7s '67	86½	86½	86½
2	Fin Ind Bk 7s '44	99½	99½	99½
2	Finland R M Bk 6s '61	86	86	86
2	Frankfort 6½s '53	90	89½	89½
1	Gelsenkirchen 6s '43	89½	89½	89½
3	Ger Cons Mun 6s '47	87½	86½	87½
11	Hamburg El 5½s '38	84	83	83
11	Ital Super	77½	77½	77½
1	Jugo Slav Mtg Bk7s'57	77½	77½	77½
5	King Rumania 7s '59	84	83½	83½
1	Montevideo 5s '59	94	94	94
3	Nippon El Pow 6½s '53	88½	88½	88½
1	Parana Braz 7s '58	87	87	87
1	Prussia FS 6½s '51	94	94	94
22	Prussia FS 6s '52	87½	86½	86½
39	Ruhr Gas Corp 6½s '53	83½	83	83
34	Stinnes 7s '36 ww	92½	92	92½
4	Stinnes 7s '46 ww	85½	85½	85½
2	Swiss Confed 5½s '29	99½	99½	99½
7	Unit El Svc 7s '56 ww	90½	90½	90½
5	Un Indust 6½s '41	88½	88½	88½
10	Unit Stl Wks 6½s '47A	90½	90	90½

Total stock sales today, 1,702,500; total stock sales year ago 552,100; total bond sales $1,383,000; total bond sales year ago $2,647,000.

Edw. Richardson, C. P. A. W. C. Jackson, C. P. A. L. L. Davis, C. P. A.
RICHARDSON, JACKSON & DAVIS
Certified Public Accountants
1421-1425 Atlanta Trust Co. Bldg. Atlanta, Ga.
MEMBERS AMERICAN INSTITUTE OF ACCOUNTANTS

COTTON MARKET IRREGULAR IN QUIET TRADING SESSION

EARLY DECLINES FOLLOWEDBYRALLY

NEW YORK COTTON RANGE.

	Open.	High.	Low.	Close.	Prev. Close.
Jan.	18.88	18.93	18.83	18.90	18.89
March	19.02	19.07	18.96	19.04	19.05
May	19.15	19.17	19.11	19.17	19.20
July	18.38	18.44	18.34	18.39-40	18.42
Oct., old	18.71	18.74	18.70	18.72	18.76
Oct., new	18.67	18.73	18.63	18.69	18.70
Dec.	18.82	18.90	18.80	18.86	18.86

NEW YORK SPOT COTTON.

New York, June 19.—Cotton futures closed steady, 3 points lower to 1 point higher; July 18.39@18.40; October 18.69; December 18.86; January 18.90; March 19.04. Spot quiet, middling 18.75.

NEW ORLEANS COTTON MARKET.

	Open.	High.	Low.	Close.	Prev. Close.
Jan.	18.67	18.79	18.74	18.76-78	18.77
March	18.85	18.95	18.85	18.95	18.88
July	18.45	18.58	18.49	18.56	18.54
Oct.	18.49	18.61	18.49	18.59-60	18.55
Dec.	18.64	18.75	18.64	18.74-75	18.69

NEW ORLEANS SPOT COTTON.

New Orleans, June 19.—Spot cotton closed steady at unchanged quotations. Sales 691; low middling 17.34, middling 18.84, good middling 19.49; receipts 992; stock 184,162.

CHICAGO COTTON RANGE.

	Open.	High.	Low.	Last. Sale.	Close.	Prev. Close.
July	18.58	18.68	18.58	18.63	18.68	18.68
Oct.	18.61	18.70	18.61	18.64	18.70	18.66
Dec.	18.73	18.83	18.73	18.83	18.83	18.80
Jan.	18.75	18.85	18.75	18.85	18.85	18.78
March	18.92	19.00	18.92	18.92	19.00	18.92

ATLANTA SPOT COTTON.

Atlanta spot cotton closed steady, 5 points down at 18.75. Sales, 300; receipts, 97; shipments, 396; stocks, 14,283.

New York, June 19.—(AP)—The cotton market was quiet and rather irregular today with early declines on favorable weather and crop reports followed by rallies on covering which, however, were not fully maintained. October contracts after selling up from 18.63 to 18.73 closed at 18.69, with the general market closing steady, net 3 points lower to 1 point higher.

The opening was steady at a decline of 1 to 4 points and the active positions worked about 6 to 9 points below yesterday's closing quotations during the early trading under liquidation combined with some commission house sellings. This pressure was evidently influenced by the relatively easy showing of Liverpool and a favorable view of the early weather reports from the south.

Port receipts today 2,192 bales. United States port stocks 901,106. Exports 21,056, making 7,895,422 so far this week.

BOLL WEEVIL FEARS SEND PRICES UP.

New Orleans, June 19.—(AP)—Increasing fears of boll weevil spread offset a generally favorable weekly weather summary and cotton prices advanced moderately today following an opening decline. October sold up from 18.49 to 18.61, and closed at 18.59, or 4 points net high. The general market closed steady at net gains of 2 to 7 points.

Receipts 2,082; for week 12,001; for year 9,301,303; last year 8,387,305. Exports 21,056; for week 66,023; for year 7,613,627; last year 7,142,387. Stocks 904,171; last year 966,461. Stock on shipboard 56,561; last year 90,087. Spot sales 6,077; last year 4,186.

Cotton Statement.

PORT MOVEMENT.

New Orleans: Middling 18.84; receipts 992; sales 691; stock 184,162.
Galveston: Middling 18.45; receipts 671; exports 11,985; sales 541; stock 152,282.
Mobile: Middling 18.45; receipts 38; exports 4,020; stock 20,208.
Savannah: Middling 18.54; receipts 67; stock 24,404.
Charleston: Receipts 7; stock 16,349.
Wilmington: Receipts 14; stock 11,785.
Norfolk: Middling 18.69; receipts 118; sales 5; stock 50,441.
Baltimore: Stock 1,053.
New York: Middling 18.75; exports 127; stock 168,448.
Boston: Stock 2,400.
Houston: Middling 18.40; receipts 172; exports 4,814; sales 575; stock 258,857.
Minor ports: Exports 110; stock 13,771.
Total today: Receipts 2,082; exports 21,056; sales 1,812; stock 904,171.
Total for week: Receipts 12,001; exports 66,023.
Total for season: Receipts 9,301,003; exports 7,615,627.

INTERIOR MOVEMENT.

Memphis: Middling 17.90; receipts 126; shipments 2,545; sales 2,073; stock 91,296.
Augusta: Middling 19.00; receipts 181; shipments 669; sales 30; stock 43,826.
St. Louis: Receipts 358; shipments 283; stock 13,132.
Fort Worth: Middling 17.90; sales 500.
Little Rock: Middling 17.92; receipts 55; shipments 14; stock 5,314.
Atlanta: Middling 18.75; sales 300.
Dallas: Middling 17.90; sales 1,355.
Montgomery: Middling 18.55; sales 7.
Total today: Receipts 720; shipments 3,511; sales 4,265; stock 153,568.

Rubber.

New York, June 19.—Rubber futures closed quiet. July 20.40, September 20.90, December 21.40. Spot smoked ribbed 20¼.

Gray & Wilmerding
5 Nassau St.
NEW YORK
MEMBERS
New York Stock Exchange
New York Curb Market
Boston Stock Exchange
Stocks—Bonds Only
Private Direct Wires
Morning Letters and Quotations on Request
E. L. Stephenson, Mgr.
715 Candler Bldg. Atlanta
Phones—IVy 4681, IVy 4682

STOCK MARKET PRICES LOWER UNDER SELLING DURING LATE TRADING

New York, June 19.—Following is the complete closing list of today's transactions on the New York Stock Exchange:

Sales (In Hundreds)		High.	Low.	Close.
	—A—			
4	Abitibi Pow & P	43½	42¼	43½
2	Abitibi P&P pf	82	82	82
11	Abraham & Straus	110	105	109
1	Adams Express pf	85¼	85¼	85¼
1	Adams Millis	31¾	31¾	31¾
6	Advance Rumely	40½	40	40
1	Advance Rum pf	61½	61½	61½
2	Ahumada Lead	2¼	2	2¼
11	Air Reduction	149½	145	147
61	Air Way El App	42½	42	42½
4	Ajax Rubber	5½	5¼	5½
4	Albany P Wrap Pap	20	19½	19½
250	Allegheny	34½	33½	33¾
2	Allegheny pf	101	101	101
4	Allegheny pf rets	100¼	100¼	100¼
22	Al Chem & Dye	298	293	293
46	Allis Chal Mfg	223	212	216½
19	Amerada	25½	25	25
6	Am Agri Chem	13½	13¼	13½
6	Am Agri Chem pf	48	46	46
27	Am Bank Note	131¼	129	131¼
6	Am Beet Sug	16½	15½	16
28	Am Bosch Mag	56	54½	56
43	Am Brake Shoe	55¼	54½	55¼
17	Am Br Bov El	31½	30½	30½
140	Am Brown Bov pf	107½	102½	107½
223	Am Can	145½	142½	143¾
3	Am Can pf	139½	139	139
34	Am Car & Fdy	100½	98	98
9	Am Chicle	57½	57	57
85	Am Coml Alcohol	50¼	49	49½
3	Am Encaus Til	31½	30½	31½
380	Am & For Pow	108½	103½	105½
4	Am & F Pow 7% pf	106½	106	106
11	Am&F Pow 2d 7% pf	92½	91	91
4	Am Hawaiian Steam	34½	33½	33½
24	Am Ice	45½	44½	44½
6	Am Ice pf	94	93½	93½
78	Am Internat	66½	64½	64½
20	Am La Fr & F pf	60½	60	60½
76	Am Loco	124½	122	122½
2	Am Loco pf	113	113	113
5	Am Mach & Fdy	165½	164½	165½
11	Am Metal	57½	57½	57½
20	Am Nat Gas pf	74	74	74
20	Am Piano pf	225	225	225
252	Am Pow & Lt	132	128	128½
1	Am Pow & Lt pf A stpd.	81	81	81
74	Am Rad Stand San	45½	44	44
3	Am Ry Exp	159½	159½	159½
1	Am Roll Mills	114½	114½	114½
5	Am Saf Raz	62	61½	61½
5	Am Ship & Com	4	4	4
20	Am Shipbuilding	83½	83½	83½
54	Am Smelt & Ref	104½	103½	103½
254	Am Steel Fdrs	67	64	66
40	Am Steel Fdrs pf	112½	111½	112½
1	Am Stores	66½	66½	66½
78	Am Sug Ref	78½	77½	77½
1	Am Sugar pf	106½	106½	106½
4	Am Sumatra Tob	39	39	39
1	Am Tel & Cable	23	23	23
127	Am Tel & Tel	216½	215	215½
1138	Am T & T rts	4½	4½	4½
8	Am Tob	170	170	170
1	Am Tob pf	115½	115½	115½
8	Am Tob B	171	170	171
3	Am Type Fdrs	145½	145	145½
100	Am Type Fdrs pf	108	108	108
439	Am Wat Wks new	144	140½	143
1	Am Wat Wks 1st pf	100	100	100
8	Am Woolen	19	18½	18½
16	Am Wool pf	43½	42½	43
20	Am Zinc Ld & Sm	30½	29	30½
1	Am Zinc L&Sm pf	94½	94½	94½
1017	Anaconda Cop	111½	109½	110
6	Anaconda Wire & C	69	68	69
2	Anchor Cap	48	44½	45
87	Andes Cop Min	53½	52½	52½
3	Archer Dan Mid	33	32½	32½
1	Armour Del pf	8	8	8
13	Armour of Ill A	11½	10½	10½
9	Armour of Ill B	6	5½	5½
1	Armour of Ill pf	72½	72½	72½
2	Arnold Const	22	22	22
1	Artloom	26½	26½	26½
25	Asso Apparel Ind	58½	57½	57½
3	Asso Dry Gds	48½	48½	48½
40	Asso Oil	44½	43	43
37	Atchison T & S F	220½	217	218½
2	Atchison pf	102½	102½	102½
7	Atl Gulf & W I	62½	61½	62½
1	Atl Gulf & WI pf	55½	55	55½
264	Atlantic Ref	71½	69½	70
11	Atlas Powder	99½	98½	98½
20	Atlas Pow pf	102	102	102
17	Auburn Auto	282½	278½	278½
4	Austin Nichols	6½	6½	6½
2	Autosales	33½	31½	33
3	Autosales pf	40½	40½	40½
	—B—			
38	Baldwin Loco	244	233	239
40	Baldwin Loco pf	120	119	120
111	Balt & Ohio	123½	122½	122½
3	Balt & Ohio pf	76	76	76
259	Balt & Ohio rts	3½	3½	3½
20	Bamberger pf	108	108	108
2	Bangor & Aroos	76½	75	75
10	Bangor & Aroo pf	107½	107½	107½
7	Barker Bros	28	28	28
1	Barnet Leather	11½	11½	11½
75	Barnsdall A	41½	40½	40½
5	Bayuk Cigar	99½	99	99½
60	Bayuk 1st pf	100½	100½	100½
76	Beacon Oil	29½	27½	27½
1	Beechnut Pack	83½	83½	83½
56	Bendix Aviation	85½	82	82
38	Best & Co	88	85½	88
507	Beth Steel	108	105½	105½
4	Beth Stl 7% pf	118½	118	118½
3	Bohn Alum	117	116	116½
28	Borden	91½	89½	89½
40	Borg Warner	117½	115	115½
50	Briggs Mfg	35½	35	35
1	Brit Emp Stl 2d pf	6	6	6
6	Brockway Motor	50	49½	49½

Sales (In Hundreds)		High.	Low.	Close.
10	Bklyn Manh Trans	63½	62½	63½
299	Bklyn Un Gas	203¾	190	200½
3	Consol Cigar	77½	77½	77½
2	Brunswick Balke	40½	40½	40½
15	Bucyrus Erie	30½	29½	29½
5	Bucyrus Erie cvt pf	42½	42½	42½
4	Bullard Co	49½	48½	49½
3	Burroughs Ad Mch	303	303	303
10	Bush Term 7% deb	104	104	104
2	Butte Cop & Zinc	5½	4½	4½
6	Butte & Sup Min	7½	7	7½
1	Butterick	32	32	32
1	Bv Prod Coke	120	120	120
	—C—			
9	Calif Pack	75	75	75
8	Calumet & Arizona	130	129	129
26	Calumet & Hecla	43	42½	42½
11	Canada Dry G Ale	88½	87½	87½
17	Canadian Pac	229½	227½	229
2	Cannon Mills	37	37	37
3	Case Thresh ctfs	323	314	314
25	Central Alloy St	45½	44½	45
7	Cerro de Pasco	99½	98½	99½
8	Certainteed	25½	24	25½
17	Chesap & Ohio	220½	220	220
29	Ches & Ohio rts	30	30	30
90	Chesap Corp	85½	84½	85½
76	Ches Corp rts	17½	17	17½
1	Chi & Alton	13½	13½	13½
8	Chi & Alton pf	18½	18	18
1	Chi Gt West	14½	14½	14½
3	Chi Gt West pf	42½	42½	42½
10	Chi Mil St P&P	31½	31	31
25	Chi Mil St P&P pf	50½	50½	50½
7	Chi & No West	84½	84	84½
2	Chi Pneu Tool	34½	34½	34½
4	Chi Pneu T pf new	52½	52	52
11	Chi Rk Is & Pac	126½	126	126
20	Chi Yell Cab	29	28½	29
5	Chickasha Cot Oil	38½	38½	38½
4	Childs Co	54	53½	54
286	Chrysler	76½	74½	75½
3	City Ice & Fuel	51	50½	51
34	City Ice & F rts	½	½	½
9	City St new	21½	21	21
1	Coca Cola	130½	130½	130½
4	Collins & Aikman	54	53½	53½
9	Colo Fuel & Iron	61	59½	60
3	Colo & South	115	115	115
120	Col & So 1st pf	73	71	71
100	Col & So 2d pf	70	70	70
791	Colum Gas & El	77½	73½	77
4	Col Gas & El pf A	106½	104½	106½
562	Col Gas & El rts	5	4½	4½
93	Colum Grapho	60	58½	59½
125	Col Graph rts	6½	6½	6½
23	Colum Carbon	172½	170	170
399	Commer Credit	49	44	49
350	Com Credit 6½% pf	101	100	101
24	Com Invest Trust	154½	149	152½
6	Commer Solv	412	407½	407½
32	Com'wlth Pow	230	227	230
31	Congoleum Nairn	21½	20½	20½
17	Congress Cigar	71	70	71
3	Conley Tin Foil stpd	½	½	½
10	Consol Cig 6½% pf	87	87	87
3	Cons Film Ind pf	26½	26½	26½
1361	Consol Gas	125½	123½	124½
8	Consol Gas $5 pf	98½	98½	98½
3	Consol R R Cuba pf	54½	53½	54½
45	Consol Textile	3½	3	3½
11	Container A	17	15½	15½
26	Container B	8	7½	7½
25	Cont Bak A	84½	81½	81½
45	Cont Bak B	14½	13½	13½
3	Cont Bak pf	97	96½	96½
45	Continen Can	71½	70½	70½
37	Continen Mot	18½	18	18½
34	Corn Prod	98½	93½	93½
8	Continen Ins	83	82	82
81	Coty	63	61½	62
3	Crex Carpet	30	30	30
66	Crosley Radio	97	93½	96½
3	Crown Cork	44½	43½	44½
23	Crucible Steel	97½	96½	96½
2	Cuba Cane Sugar	2½	2½	2½
1	Cuba Cane Sug pfd	6½	6½	6½
3	Cuba Co	14	13½	13½
3	Cub Am Sugar	14½	14½	14½
30	Cub Am Sug pfd	65	64½	64½
1	Curtis Pub	123½	123½	123½
3	Curtis Pub pfd	117	116½	117
34	Curtiss Aero	163½	158	159
50	Cushman's 7% pfd	120	120	120
7	Cutler Hammer	61	60½	60½
2	Cuyamel Fruit	88	87½	87½
	—D—			
15	Davison Chemical	50½	49½	49½
10	Deere pfd	120	120	120
9	Delaware & Hud	196	192½	192½
5	Del Lack & West	125	123½	125
5	Devoe & Ray A	45	44½	45
710	Diamond Match	158	143½	156½
3	Dome Mines	9½	9½	9½
18	Drug Inc	110	108½	109½
1	Duluth SS & At	3½	2½	2½
3	Duplan Silk	22½	22	22
21	Du Pont de Nem	173½	171	171
	—E—			
2	Eastman Kodak	177½	176	177½
1	Eitingon Schild	62	62	62
2	Eaton Axle and Spr	62	62	62
1	Eitington Schild pfd	27½	27½	27½
23	Elec Auto Lite	161½	157½	159
30	Elec Auto Lite pfd	111	111	111
242	El P & Lt	71½	69½	69½
5	El P & Lt pfd	105	104½	105
2	Elec Stor Batt	81	80½	81
100	Elk Horn Coal pfd	8½	8½	8½
1	Emerson Brant A	10	10	10
93	Engineers Pub Serv	57½	56½	56½
15	Equit Off Bldg	40	39½	40
77	Erie R R	79½	79	79½
4	Erie 1st pfd	65	62½	62½
2	Erie 2nd pfd	60½	60	60
1	Eureka Vac Clean	51	51	51
33	Evans Auto Load	62½	59½	62½
60	Exchange Buff	25	25	25
	—F—			
3	Fairbanks Morse	41	41	41
20	Fairbanks Morse pfd	107	106½	106½
20	Fed Lt & Trac	109	100½	100½
10	Fed Lt & Tr pfd	99	99	99
1	Fed Motor	14½	14½	14½
1	Fidel Phnx Fire Ins	95	95	95
19	Fifth Ave Bus	9½	9½	9½
2	Filene's Sons	70	68½	68½
10	Filene's Sons pfd	98½	98½	98½
7	First Nat Stores	67½	67	67½
58	Fisk Rubber	9½	9	9
166	Fleischmann	84½	83½	83½
1	Follansbee	66½	66½	66½
1	Foundation	49½	49½	49½
16	Fox Film A	87½	85½	85½
148	Freeport Texas	48½	46½	47½
	—G—			
3	Gabriel Snub A	26½	26½	26½
21	Gardner Motor	14	14	14
5	General Am Tank	86½	85½	86
15	General Asphalt	82½	81½	81½
8	General Bronze	66½	65	65
5	General Cable	43½	42½	43
22	Gen Cable A	96	95	96
14	Gen Cigar	71½	71½	71½
323	General Elec	308½	301	302
2	Gen Elec spl	11½	11½	11½
3	Gen G & El A	80½	80	80½
7	Gen Mills	72½	71½	71½
416	Gen Motor	74½	73	73½
2	Gen Mot 7% pfd	123½	123½	123½
1	Gen Otdr Adv A	48½	48½	48½
5	Gen Otdr Adv ctf	36½	35	35
63	Gen Railway Sig	116½	113½	115
10	Gen Railway Sig pfd	104½	104½	104½
3	Gen Refractories	75½	74½	74½
60	Gillette Saf Raz	108½	105½	107½
19	Gimbel Bros	32½	31½	31½
193	Glidden Co	56½	54	55½
10	Glidden prl pfd	103	103	103
44	Gobel Adolph Inc	51½	49½	50
67	Gold Dust	61½	60½	61
21	Goodrich B F	81	79	79½
37	Goodyr Tire & Rub	124½	120½	120½
3	Goodyear Tire 1st pfd	101½	101½	101½
8	Gthm Silk Hos	43	42½	42½
535	Graham Paige Mot	35½	33½	34½
3	Graham Paige ctfs	29½	29½	29½
18	Granby Can Min	78½	77½	77½
1	Grand Stores	85½	85½	85½
6	Granite City Steel	45½	45	45½
4	Grant W T	120½	119½	119½
3	Gt Nor Ry pfd	110½	110	110
2	Gt Nor Ry pfd ctf	106½	106½	106½
16	Gt Nor Ir Ore ctf	28½	28½	28½
1	Gt West Sugar	35½	35½	35½
70	Gt West Sug pfd	113½	112½	113½
25	Green Con Cop	154½	152	153½
1	Gulf Mobile & Northern	41½	41½	41½
1	Gulf States Steel	60½	60½	60½
60	Gulf States Steel pf	102½	102½	102½
	—H—			
30	Hack Water	25½	25½	25½
20	Hack Wat pf	28	28	28
70	Hack Wat pf A	27	27	27
12	Hahn Dept Stores	37½	37½	37½
3	Hahn Dept Stores pf	100	99½	100
30	Hanna Co 1st pf	96	96	96
110	Havana El Ry pf	72½	72½	72½
28	Hayes Body	43½	41	41
3	Hershey Choc	87½	86½	86½
6	Hershey cvt pf	91½	91½	91½
50	Hocking Val Ry	471	463	465
2	Hoe R & Co A	20½	20½	20½
8	Holland Furnace	41½	40½	41½
1	Hollander	17	17	17
1	Homestake Min	73	73	73
26	Houdaille Hershey B	48½	46	47
1	Household Prod	68½	68½	68½
3	Houston Oil	78½	78½	78½
14	Howe Sound Co	68½	66½	66½
1	Hudson & Manhata	40½	40½	40½
112	Hudson Mot Car	85½	84½	85½
26	Hupp Motor Car	47½	46½	47½
	—I—			
3	Illinois Cent	137½	137	137½
62	Independent Oil & Gas	36	35	35
4	Indian Motorcycle	19½	19	19
51	Indian Refining	45½	43½	44
51	Indian Ref ctfs	43	41½	42
2	Industrial Rayon	84	82½	82½
1	Ingersoll Rand	142	142	142
3	Inland Steel	89½	89	89
7	Inspiration Copper	46½	45	45½
6	Interboro Rapid Trans	24½	24½	24½
5	Intercon Rubber	9½	9	9½
10	Internat Agricul	10½	10	10½
13	Int Bus Mach	198½	196	198½
4	Int Cement	85½	84½	84½
207	Int Combust Eng	64½	62½	63½
6	Int Combust Eng pf	101½	100½	100½
17	Int Harvest	104½	103½	103½
13	Int Harvester pf	140½	140	140½
12	Int Match ptc pf	83½	81½	81½
11	Int Merc Marine	4½	4	4
2	Int Merc Marine pf	41	41	41
598	Int Nick Can	50½	48½	48½
22	Int Pap&Pow A	29½	28½	28½
6	Int Pap & Pow B	17½	17½	17½
26	Int Pap & Pow C	14½	13½	13½
100	Int Ry of Cent Am pf	70½	70½	70½
40	Int Salt	70	70	70
16	Int Silver	142	131	141
318	Int Tel & Tel	89	86½	87
139	Int T & T rts	3½	3½	3½
7	Interstate Dept Stores	72½	72½	72½
2	Intertype	33	33	33
2	Island Crk Coal	52½	52	52½
	—J—			
1	Jewel Tea	144½	144½	144½
28	Johns Manville	178	173½	175
100	Jones & Lang Steel pf	121½	121½	121½
4	Jordan Motor Car	8	7½	7½
	—K—			
123	Kan City Sou Ry	92½	89½	92½
2	Kayser J	82	81½	81½
20	Kelly Springfield Tire	16	15½	15½
94	Kelsey Hayes Wheel	51½	49	50½

Increasing Top Heaviness Of Exchange Issues Shown

Daily Stock Summary.

	50 Ind.	20 Rail.	20 Util.
Today	215.2	137.8	256.5
Prev. day	216.9	138.0	254.1
Week ago	200.8	134.8	238.8
Year ago	155.1	119.0	145.5
High '29	225.4	141.2	256.5
Low '29	201.7	128.6	193.1

Total sales 3,066,930 shares.

BY CLAUDE A. JAGGER,
Associated Press Financial Writer.

New York, June 19.—(AP)—The stock market showed increasing indications of becoming top-heavy today, and prices came down rather sharply in the late trading after several partially successful attempts to extend the recent gains. Meanwhile, wheat advanced about 2 1-2 cents a bushel and cotton prices floundered around without getting anywhere. Total stock sales just crossed the 3,000,000 share mark, the excessive heat driving several of Wall Street's large operators to the cooling waters of Long Island sound or to New Jersey beach resorts.

Call money held steady at 7 per cent all day. There was no actual change in time money rates, which continued around an 8 per cent basis, but borrowers were reporting to be lowering their bids to 7 3-4 for the short and 7 1-2 per cent for the long maturities. Further gold withdrawals from Great Britain and the Argentine were announced during the day, bringing the total in the last two days to $16,000,000. Bankers do not believe that the mid-year stiffening of call money rates will be delayed beyond tomorrow.

Except for the publication of the weekly steel trade reviews, emphasizing the continued high rate of output and demand, an increase from $3 to $4 in the annual dividend on William Wrigley common and the usual crop of merger and dividend humors, the day's news provided few developments of market interest. Chief stress in commission house circles was laid on the easing of credit conditions and the influence of gold imports.

Public utilities, as a group, gave the best demonstration of strength, although a few of the recent favorites fell back on profit-taking. The Associated Press indices of 50 leading industrials and 20 leading rails declined about 2 points each.

Brooklyn Union Gas was one of the spectacular features of today's trading, soaring 15 points to a new high record at 203 3-4 and retaining all but a few points of its gain. The rise was associated with reports of the issuance of valuable stock purchase "rights" or a merger with Consolidated Gas, the common stock of which also touched a new peak. Other public utilities to better their previous 1929 high prices were American Power & Light, Public Service of New Jersey, Louisville Gas & Electric, Federal Light & Traction and Standard Gas & Electric.

Steels turned sluggish despite the favorable trade reports and fresh selling also developed in the copper shares. Some of the liquidation in the oils was influenced by predictions that an effective national oil curtailing agreement was unlikely before 1931.

New highs for the year were established by air reduction, Allis Chalmers, Continental Baking A., International Business Machines, Newport Co., Timken Roller Bearing and Underwood Elliott Fisher. A few obscure issues, such as City Ice & Fuel, Fifth Avenue Bus, Minneapolis Moline Plow preferred, Penn-Dixie Cement and Elkhorn Coal preferred, sank to new low levels.

Case Threshing Machine certificates broke 17 points on a couple of sales. General Electric converted an early gain of 3 points into a loss of 3 points and Allied Chemical, Curtiss Aeroplane, Goodyear Tire, Hayes Body, Otis Elevator and Commercial solvents closed with net declines of 3 to nearly 8 points.

The rise in wheat was attributed to a better export demand and unfavorable weather forecasts for Oklahoma and Kansas. Corn advanced about half a cent a bushel on predictions of rain. The sugar market displayed an easier undertone and considerable less activity than yesterday. Cotton ruled irregular with most changes unimportant.

Sterling and Argentine exchanges stiffened slightly in reflection of gold exports. Except for a drop of 20 points in Spanish pesetas, the other exchanges were quiet.

Sales (In Hundreds)		High.	Low.	Close.
12	Kelvinator	15½	15½	15½
167	Kennecott Copper	85½	84	84
2	Kimberly Clark	48½	48½	48½
36	Kinney G R	36	34½	35½
30	Kinney pf	100	100	100
9	Kolster Radio	28	27½	27½
23	Kraft Phen Cheese	48	47½	47½
1	Kresge S S	47½	47½	47½
1	Kresge Dept Stores	14½	14½	14½
180	Kresge Dept Stores pf	70½	69½	70½
105	Kreuger & Toll	36½	36	36½
20	Kroger Grocery	86½	85½	85½
	—L—			
26	Lago Oil & Trans	36½	33	33½
75	Lambert	141½	139½	141
14	Lee Rubber & Tire	16	15	15
1	Lehigh Val	86	86	86
2	Lehigh Val Coal	24½	24½	24½
5	Lehn & Fink Prod	52½	52	52
2	Ligg & Myers Tob	83½	83½	83½
1	Ligg & Myers Tob B	83½	83½	83½
15	Lima Locomotive	52½	51	51
1	Link Belt	50	50	50
24	Liquid Carb	87½	85	87½
13	Loew's	56½	55½	55½
1	Loew's Inc pf	42½	42½	42½
32	Loft Inc	9½	9½	9½
64	Loft rts	½	½	½
8	Loose Wiles Bis	62½	62½	62½
20	Loose Wiles Bis 1st pf	117½	117½	117½
23	Lorillard Pierre	26½	26½	26½
15	Louisiana Oil Ref	13	12½	13
2	Louisv & Nash	143½	142	142
493	Louis Gas & Elec A	48	44½	45½
9	Ludlum Steel	93½	91½	91½
	—M—			
1	MacAndrews & Forb	39	39	39
56	Mack Trucks	100½	98	99
29	Macy R H	174½	172½	172½
2	Manati Sugar pf	35	35	35
2	Manhattan Elec Sup	26½	25½	25½
3	Manhattan mod gtd	35½	33½	33½
3	Manhattan Shirt	32½	32	32½
31	Marland Oil	35½	34½	34½
7	Marlin Rockwell	80½	79	79½
70	Marmon Motor	84½	80½	81½
13	Mathieson Alkali	51½	50½	50½
3	May Dept Stores	75	74½	74½
1	Maytag	20½	20½	20½
1	Maytag 1st pf	82	82	82
6	Maytag pf war	39½	39½	39½
2	McCall	99½	99½	99½
30	McCrory Stores	100	100	100
8	McCrory St B	103	101	103
4	McKeesport Tin	70	70	70
9	McKesson & Rob	51	50½	50½
6	McKesson & Rob pf	60	59½	60
2	Melville Shoe	60½	60½	60½
7	Mengel	24½	23½	23½
2	Metro-Gold pf	24½	24½	24½
49	Mexican Seab Oil	40	38½	39½
32	Mex Seaboard rts	1½	1½	1½
12	Miami Copper	41½	41½	41½
6	Michigan Steel	103½	102	102
61	Mid-Contin Pet	34½	34	34
33	Middle States Oil	3½	3½	3½
2	Mid States Oil ctf	2½	2½	2½
4	Miller Rubber	19½	19½	19½
2	Minneapolis & St Louis	2½	2½	2½
5	Minn Mol Imp	38½	38½	38½
11	Minn Mol Imp cv pf	93½	93½	93½
2	Minn St P & S S M	40	40	40
30	MinnStP&SSM I I	60	58½	58½
34	Missouri Kan & Tex	49	47½	47½
4	Missouri K & Tex pf	104½	104½	104½
37	Missouri Pacific	89½	88½	89
6	Missouri Pacific pf	134½	134	134½
1	Mohawk Cpt Mills	66	66	66
484	Montgomery Ward	107½	104½	105½
3	Moon Motor Car	4½	4½	4½
1	Mother Lode	3½	3½	3½
40	Motion Pict Capital	54½	52½	53½
3	Motor Meter A	18	17½	17½
2	Motor Meter ctfs	17½	17½	17½
6	Motor Wheel	43	42½	42½
9	Mullins Mfg	45½	44	45½
42	Munsingwear	61½	60	60½
687	Murray Corp Am	96½	93	94½
	—N—			
30	Nash Motors	86½	84½	84½
27	National Acme stp	37½	37	37½
16	Natl Air Trans	38½	37½	37½
10	Nat Bellas Hess	49	48½	48½
18	National Biscuit	191½	188	188
2	National Bisc pf	142	142	142
31	Nat Cash Reg 9	113½	111½	111½
144	Nat Dairy Prod	72½	71	71
1	Nat Dept Stores	28½	28½	28½
65	Nat Distill Prod	52½	50½	50½
8	Nat Distill Prod pf	106½	106	106
20	National Lead	153	149	152½
10	Nat Lead pf A	140½	140½	140½
685	Nat Pow & Lgt	57½	55	55½
58	Nevada Con Copper	47½	46½	46½
50	New Orl Tex & Mex	146½	146½	146½
90	Newport Co	58½	56½	56½
23	Newton Steel rts	1½	1½	1½
42	New York Air Brake	47½	46	46½
237	New York Central	201	198½	199½
1	N Y Chi & St Louis	142½	142½	142½
1	N Y Chi & St Lou pf	107	107	107
1	N Y Dock	49	49	49
70	New York & Harlem	292	290	290
65	N Y N H & Htfd	111	109½	109½
1	N Y N H & Htfd pf	21½	21½	21½
4	N Y Ont & West	25½	24½	24½
20	N Y Steam $6 pf	98	98	98
2	Norfolk Sou	37	36	36
2	Norfolk & West	223½	223½	223½
148	North American	133½	130	130
4	North American pf	52	51½	51½
2	North Am Edis pf	100½	100½	100½
3	North Ger Lloyd	53	52½	52½
7	Northern Pacific	105½	102½	103½
1	Northern Pacific ctf	101½	101½	101½
2	Norwalk Tire & Rub	3½	3½	3½
	—O—			
9	Oil Well Supply	19	18	19
6	Oliver Farm	37½	36½	36½
10	Oliver Farm conv par	54½	54	54½
4	Oliver Farm pr pf	90½	90½	90½
17	Oppenheim Collins	74	72½	74
80	Orpheum Circ pf	74½	74½	74½
6	Otis Elevator	349½	248	249½
110	Otis Elevator pf	123½	123½	123½
40	Otis Steel	41	40½	40½
	—P—			
327	Pacific Gas & Elec	66	61½	65½
76	Pacific Light	86	83½	85½
4	Pacific Oil stubs	1	1	1
50	Pacific Tel & Tel	179	179	179
98	Packard Motor	133	130½	130½
1	Pan-Am Petroleum	54½	54½	54½
433	Pan-Am Pet B	58½	56½	56½
74	Param Fam Lasky	65½	63½	64½
27	Park Utah Mines	8½	8½	8½
9	Pathe Exchange	9½	9½	9½
6	Patino Min & Ent	38	38	38
3	Peerless Motor	12½	12½	12½
2	Penn Dixie Cement	16	15½	15½
1	Penn Dixie pf A	59½	59½	59½
26	Penn R R	79½	78½	79½
3	Peoples Gas Chicago	273½	273½	273½
1	Pere Marq pf	93½	93½	93½
3	Phelps Dodge	61½	61½	61½
12	Philadelphia Co	183½	179½	183½
1	Phila Co 6% pf	52½	52½	52½
11	Phila Rdg Coal & Iron	19½	18½	19
13	Philip Morris	14½	14	14
41	Phillips Petrol	38½	38	38
1	Pierce-Arrow A	31½	31½	31½
1	Pierce-Arrow pf	83	83	83
10	Pierce Oil	2½	2½	2½

Sales (In Hundreds)		High.	Low.	Close.
29	Prairie Pipe Line	60½	59½	60
17	Pressed Steel Car	17½	17½	17½
10	Prophylactic Brush	53	53	53
944	Pub Ser Corp N J	100½	98½	99½
2	Pub Ser N J 6% pf	104½	104½	104½
2	Pub Ser El & Gas	107	107	107
204	Pullman new	83½	81½	82½
2	Punta Alegre Sugar	15	15	15
42	Pure Oil	28	27½	27½
20	Pure Oil pf	112	112	112
5	Purity Bak	124½	124½	124½
	—R—			
396	Radio Corp of Am	86½	83	83½
12	Radio Corp pf B	80	79½	80
2	Radio Corp pf	53½	53½	53½
92	Radio Keith-Orp	32½	30½	31
4	Railway & Express new	54½	54½	54½
19	Reading Co	111½	110	110½
96	Real Silk Hos Mills	79½	76	76
6	Reis & Co	10½	10½	10½
2	Reis & Co 1st pf	73½	70	70
691	Remington Rand	35½	33½	34½
2	Rem Rand 1st pf	93	92½	92½
2	Rem Rand 2nd pf	93	92½	92½
2	Rem Rand 2nd pf	100	99½	100
7	Reo Motor	23½	23½	23½
23	Repub Ir & Steel	94	93	93
4	Republic Brass	47	46½	47
1	Republic Brass A	99½	99½	99½
11	Reynolds Spring	7½	7½	7½
15	Reynolds Tob B	53½	53½	53½
22	Richfield Oil Cal	42	41½	41½
34	Rio Grande Oil	31½	30	30
1	Ritter Dental	60½	60½	60½
10	Rossia Ins	69½	67½	69
64	Royal Bak Pow	33½	31½	32½
2	Royal Baking pf	106½	106	106½
2	Royal Dutch sh	54	53½	53½
13	Rutland R R pf	71	67½	71
	—S—			
18	Safeway Stores	162½	160½	161½
10	Safeway Stores 7%	105	105	105
10	Safeway St 6%	95½	95½	95½
22	St. Joseph Lead	68½	67½	67½
3	St. L San Fran Ry	117½	116½	117½
7	St L San Fr pf 2nd pd	95	94½	94½
1	St Louis Southwest	87½	87½	87½
2	Savage Arms	40½	40½	40½
15	Schulte Stores	20½	20	20
110	Schulte Ret St pf	92½	91	92½
5	Seaboard Air Line	12½	12½	12½
4	Seaboard Air Line pf	17½	17½	17½
Mex	Seaboard rts	1½	1½	1½
1	Seagrave	14½	14½	14½
35	Sears-Roebuck	160	158	158½
5	Seneca Copper	5½	5½	5½
1	Sharon St Hoop	42	42	42
16	Shattuck (F. G.)	167½	164½	167
83	Shell Union Oil	27½	27	27
1	Shubert Theatre	51	51	51
30	Simmons	93½	91½	92½
98	Simms Petrol	32½	31	31½
415	Sinclair Con Oil	37½	36½	36½
2	Sinclair Oil pf	109	109	109
53	Skelly Oil	40½	38½	38½
2	Snider Pack pf	55	55	55
495	South Cal Edison	63½	58	62½
1	Southern Dairies A	45	45	45
1	Southern Dairies B	11½	11½	11½
11	Southern Pacific	131½	131	131
7	South Porto Rico Sug	39	38½	39
70	Sou Por Rico Sug pf	126	124½	126
5	Southern Railway	143½	142½	142½
2	Southern Ry pf	94½	94½	94½
43	Spalding	59½	56½	59½
1	Spang Chalfant	34	34	34
3	Sparks With new	61½	61½	61½
1	Spencer Kellogg	38½	38½	38½
1	Spicer Mfg	51	51	51
10	Spicer Mfg pf A	47½	46½	46½
1	Spiegel May Stern	85	85	85
2	Stand Com Tob	19	19	19
77	Standard Gas & El	124½	116½	123
1	Stand Gas & El pf	64½	64½	64½
641	Stand Oil Calif	74½	73½	73½
27	Stand Oil N J	58½	56½	57
58	Stand Oil N Y	39½	39	39
1	Stand Plate Glass	5	5	5
16	Stewart Warn Speed	71½	70½	70½
16	Studebaker	77½	76	76
12	Submarine Boat	2½	2½	2½
14	Sun Oil	64½	63½	64½
15	Superior Oil	7½	7½	7½
39	Superior Steel	51½	48½	49½
10	Sweets Co of Am	15½	14	14½
18	Symington A	16½	16	16½
	—T—			
10	Telautograph	19½	19	19
10	Tennessee Cop & Ch	17½	17½	17½
53	Texas Corp	62½	61½	61½
1	Thatcher Mfg	23	23	23
99	Tide Wat Asso Oil	21	20½	20½
37	Tex Gulf Sul	73½	72½	72½
17	Tex P Coal & Oil	18½	18	18
224	Tex Pac Ld Tr new	19½	17½	17½

Sales (In Hundreds)		High.	Low.	Close.
6	Pillsbury Flour	45	45	45
13	Pirelli	59	58½	59
1	Pittsburgh Coal	62	62	62
2	Pittsburgh Term Coal	24	24	24
1	Pitts&W Va Ry	135	135	135
2	Poor & Co	76½	76½	76½
3	Porto Rico Tob A	82½	82	82
33	Porto Ric Am Tob B	33½	30½	33
2	Post Tel & Cab 7%pf	102½	102½	102½
196	Postum	75½	72½	74½
40	Prairie Oil & Gas	58½	57½	58

Sales (In Hundreds)		High.	Low.	Close.
1	Tide Wat Assoc pf	84½	84½	84½
15	Tide Wat Oil	36½	35	35
1	Tide Wat Oil pf	95	95	95
152	Timken Det Axle	27	23½	26½
191	Timken Roll Bear	96	90½	94½
94	Tob Prod	16½	15½	15½
25	Tob Prod A	19½	19½	19½
127	Transcont Oil	10½	10½	10½
32	Trico Prod	58½	56½	57½
2	Traux Traer Coal	20½	20½	20½
	—U—			
78	Underwood Elliott	133½	130½	131
100	Union Carbide	95½	93½	93½
1	Union Oil of Cal	47½	47½	47½
8	Union Pac	228½	226	228½
5	Un Pac pf	81½	81½	81½
2	Un Tank Car	142	142	142
93	United Aircraft	118½	115½	116½
3	Un Aircraft pf	82½	80	80
16	Unit Cigar St	17½	17	17½
2	Unit Cigar St pf	94	93½	93½
318	United Corp	63½	61½	61½
56	United Corp pf	47½	46½	47½
12	Un El Coal vt ctfs	39½	39½	39½
6	United Fruit	122	122	122
8	United Paperbd	14½	14	14
28	U S Cast Ir Pipe	34½	33	33
5	USCIrP 1st pf	17½	17½	17½
2	USCIrP 2nd pf	20	20	20
33	U S Distrib	15½	14½	15
31	U S Indust Alco	184½	181	182½
10	U S Leather	24½	24½	24½
4	U S Leather A	42½	42	42½
2	U S Leather pr pf	94½	94½	94½
14	U S Realty & Imp	86½	85½	85½
45	U S Rubber	52½	50½	50½
5	U S Rub 1st pf	78½	78½	78½
6	U S Smelt & Ref	56	55	55
389	U S Steel	177½	175½	176
2	U S Stl pf	140½	140½	140½
591	U S Steel rts	5½	5	5
3	Univ P & Rad	12½	12½	12½
544	Util P & Lt A	44½	42½	43½
	—V—			
12	Vadsco	10	9½	9½
35	Vanadium Corp	84½	82½	82½
11	Victor Talk pr pf	115½	115½	115½
1	Va Caro Chem	14½	13½	13½
1	V-C Chem 6% ptc pf	43½	43½	43½
10	Vulcan Detinning	74	73½	74
	—W—			
5	Wabash Ry	68	67½	68
4	Waldorf System	28½	28½	28½
110	Walworth Co	42½	41½	41½
20	Ward Bak A	50	50	50
7	Ward Bak B	10½	10½	10½
2	Ward Bak pf	74	74	74
57	Warner Pict	117	114½	115
1	Warner pf	52	52	52
4	Warner Quinlan	31½	31	31
1	Warren Bros	54	54	54
86	Warner Bros new	59½	58	58½
14	Warren Fdy & Pipe	17½	17½	17½
7	Wesson O & Snowdrift	38	37	37
4	Wesson O & Snow prnew	63½	63	63½
21	West Dairy B	27½	26	26½
21	Western Maryland	41½	41½	41½
5	Western Pac	33½	33½	33½
3	West Pac pf	58½	58½	58½
130	West Pa El 7% pf	105½	105½	105½
90	West Pa El 6% pf	97½	96½	96½
90	West Pa P 7 pf	115½	115½	115½
20	West Pa P 6% pf	106½	106½	106½
44	West Union Tel	195	190½	193
75	Westingh Air Br	49	46½	46½
324	Westingh El & Mfg	171½	167½	167½
200	West El & Mfg 1st pf	163½	161½	162½
1	West Elec Instrument	39	39	39
1	Westvaco Chlorine	71	71	71
2	White Eagle Oil	34½	34½	34½
7	White Motor	41½	41½	41½
3	White Sew Mach	20½	20½	20½
1	White Sew Mach	43	43	43
1	Wilcox Oil & Gas	21	21	21
8	Wilcox Rich A	45½	43½	44½
7	Wilcox Rich B	44½	42½	44
57	Willys Overland	23	22½	22½
2	Wilson & Co	8½	8½	8½
1	Woolworth	219½	219½	219½
25	Woolworth new	88½	87	87
1	Worthington P & Mach	49½	49½	49½
1	Worth P & M pf B	70	70	70
18	Wright Aero	123½	122	122
8	Wrigley Jr Wm	77	76½	76½
	—Y—			
7	Yale & Towne Mfg	72	71½	72
28	Yel Trk & Coach	39½	39	39½
4	Young L A S&W	62	61½	61½
19	Y'town Sh & Tube	137½	135½	136½

Total sales, 3,056,930; previous day, 3,344,220; week ago, 2,131,19; year ago, 2,129,400; January 1 to date, 511,643,000; year ago, 408,525,700; two years ago, 277,317,900.

PENNY VALUED AT $1,612,114,371 BY I. C. C. REPORT

Washington, June 19.—(AP)—A final valuation of $1,612,114,371 was placed today by the interstate commerce commission on the property of 68 of the companies in the Pennsylvania railroad system.

Some of the properties were valued as of June 30, 1916, and others as of June 30, 1917, and June 30, 1929.

The valuation was decided January 15 before the decision of the United States supreme court in the O'Fallon valuation case.

Local Bank Clearings —Other Quotations

Wednesday	$9,337,201.54
Same day last year	8,920,865.27
Decrease	$ 416,336.27
Same day last week	9,738,136.95
Same day 1927	8,195,039.64
Same day 1926	9,114,268.75

Atlanta C. S. Produce Market Basis Atlanta.

Crude oil basis prime tank	$ 7.75
C. S. meal 7% car lot f. o. b. Atlanta	32.50@33.50
C. S. meal Ga. com. rate point	30.00@31.50
C. S. hulls, loose	11.00@12.00
C. S. meal, sacked	14.00@15.00
Linters first cut	.05 @ .05½
Linters second cut	.03 @ .03½
Linters clean mill run	.03½@ .04

Dry Goods.

New York, June 19.—Cotton goods markets continued steady and quiet; a slightly easier tendency was noticeable on burlaps and a few other fabrics, but print cloths and sheetings were unchanged. Bidding continued for late print cloths. Turnover of finished goods in converter hands was reported large with warmer weather aiding the movement of white goods. Calcutta opened unchanged from the prices quoted the previous day and burlaps here and abroad were quiet. Woolen goods were quiet. Spot raw silks here and abroad were unchanged and very quiet. Light call for scattered types of silk fabrics was reported.

Naval Stores.

SAVANNAH.

Savannah, June 19.—Turpentine firm 46½@46½; sales 778; receipts 626; shipments 18; stock 15,493. Rosin firm; sales 2,346; receipts 1,978; shipments 1,250; stock 67,509.

Quote: B 6.90; D 7.00; E 7.10; F 7.10@7.17½; G 7.10@7.17½; H 7.15@7.17½; I 7.15@7.17½; K 7.20@7.25; M 7.20@7.25; N 7.65; WG 7.90; W W 8.40@8.45; X 8.40@8.45.

Metals.

New York, June 19.—Copper quiet; electrolytic spot and futures 18. Iron steady and unchanged. The firm, spot and nearby 44.62; futures 45.37. Lead dull, spot New York 7.00. East St. Louis 6.80. Inc firmer. East St. Louis spot and futures 6.70@6.75. Antimony 8.87@9.00.

Exchanges.

New York, June 19.—Exchanges $1,616,000,000. Exchanges $223,000,000.

$3.50 TO BIRMINGHAM
Saturday, June 22, SEABOARD. Coaches and Sleepers. WAl. 5018.—(adv.)

Livestock

ATLANTA.

Livestock quotations below are furnished daily by Bragg, Millsaps & Blackwell, Inc., 1030-1032 Marietta street.

HOGS.

Georgia mixed fed hogs, 165 pounds up	$10.50
Georgia mixed fed hogs, 130 to 165 pounds	9.50
Georgia mixed fed hogs, 90 to 130 pounds	8.50
Rough hogs	8.50

BEEF.

Canners, cows	4.50@ 5.00
Cutters, cows	5.00@ 5.75
Butchers, medium cows	5.75@ 6.50
Fed cows	7.00@ 9.00
Medium fat steers	7.50@10.00
Fat bulls	6.50@ 7.50
Common bulls	5.00@ 6.00

ST. LOUIS.

East St. Louis, Ill., June 19.—(United States Department of Agriculture.)—Hogs, 12,500; 1,000 through and 500 direct; closing slow, 10 to 20c lower than early or steady to 5c lower than Tuesday's close; late top 11.30; late bulk 200 to 250 pounds 11.20@11.30; some heavier weights down to 11.00 or below; practical top early 11.45.

Packing sows 9.75@10.00; bulk 9.85@9.90.

Cattle: 2,500; calves 2,000; few steers, likely quality heifers and medium bulls steady.

Other steers and heifers averaged lower; low cutters about steady; all other cows 25c lower; good and choice vealers 25 cents lower; top light steers 14.60; best medium weights 14.25; other sales 12.60@14.00; best heifers 14.40.

Sheep 5,000; fat lambs 50c@75 lower; quality considered. Culls mostly 50c lower; no yearlings here; ewes steady. Practical top good to choice lambs 14.00; bulk 13.50@14.00; culls mostly 9.00. Fat ewes 5.00@6.00.

CHICAGO.

Chicago, June 19.—(United States Department of Agriculture.)—Hogs, receipts 13,000, including 3,000 direct; early trade 10 to 15 higher; top 11.50; bulk 160 to 200 pounds 11.25@11.45. Bulk light and medium weight packing sows 10.00@10.25; heavies 9.65@9.90. Shippers took 2,500, estimated holdover 2,000. Packing sows 9.25@10.35. Pigs, medium to choice 90-130 pounds 10.00@11.25.

Cattle, receipts 7,000; calves, receipts 2,500; choice weighty steers held about steady but all others lost 25c after early upturn; top 15.65; weighty steers in best demand; yearlings 15.50; heifer yearlings 16.00. Slaughter class steers, good and choice 1,300-1,500 pounds 14.25@15.65; 1,100-1,300 pounds 14.25@15.65; 950-1,100 pounds 14.00@15.75; common and medium, 850 pounds up 11.50@14.25. Fed yearlings, good and choice 750-950 pounds 13.75@15.50. Heifers, good and choice, 950 pounds down 13.50@16.00; common and medium 9.50@13.50. Cows, good and choice 9.00@12.25. Common and medium 7.75@9.00. Low cutter and cutter 6.00@7.95. Bulls, good and choice (beef) 10.25@11.50.

Sheep: Receipts 9,000; native lambs 50c lower; rangers weak to 25 off; natives 14.50; few 14.75@15.00; rangers 15.00@15.50; yearlings steady, 12.00@12.25; fat ewes 6.00@6.75. Lambs, good and choice, 92 pounds down 14.25@15.50. Medium 12.75@14.25; cull and common 10.25@12.75; ewes, medium to choice 150 pounds down 5.50@6.75; cull and common 2.50@5.50. Feeder lambs, god and choice 12.50@13.50.

ESTABLISHED 1872
Private wires to New York, Chicago and throughout the South.
ATLANTA OFFICE
NEW ORLEANS, LA.
Cotton, Stocks, Bonds Grain and Commodities
H. & B. BEER
Members New York Stock Exchange, New York & New Orleans Cotton Exchanges, Chicago Board of Trade, and other principal Exchanges.
R. H. BEWICK, Manager
Our Graphic Market Review of Leading Stocks Sent on Request
Rooms 10-12 Trust Company of Ga. Bldg. Phone WAlnut 2734-2735

$11,000,000

Edith Rockefeller McCormick Trust

Collateral Trust Five-Year 6% Gold Notes

To be dated July 1, 1929 — To mature July 1, 1934

Unconditionally guaranteed as to payment of principal and interest by
EDITH ROCKEFELLER McCORMICK
The guarantee further provides (as more fully set forth below) for the maintenance of collateral at 130% of the amount of the Notes at any time outstanding

The Foreman Trust and Savings Bank, Chicago, Trustee

The following information has been furnished by Mr. Edward A. Dato, Secretary and Treasurer of the Trust:

Organization

The Edith Rockefeller McCormick Trust was organized in 1923 by Mrs. Edith Rockefeller McCormick, of Chicago, primarily for the purpose of consolidating certain of her holdings and for the operation and development of real estate properties.

Purpose of Issue

Proceeds of this issue are to be applied towards the payment of bank loans and obligations on real estate owned by the Trust, and to supply additional working capital.

Security

These Notes are to be direct obligations of the Edith Rockefeller McCormick Trust and are to be secured by pledge of readily marketable stocks and obligations, chiefly those of the following companies:

Standard Oil Company (New Jersey)
Standard Oil Company of New York
Standard Oil Company (Indiana)
Standard Oil Company (Ohio)
Standard Oil Company of California
Union Tank Car Company
Vacuum Oil Company
The Atlantic Refining Company
Illinois Pipe Line Company
Continental Oil Company
Columbia Gas & Electric Corporation

Of the securities to be pledged the principal part consists of stocks and bonds of the Standard Oil Company (New Jersey).

At current quoted prices the indicated market value of the securities to be pledged is approximately $17,840,000.

The income from the securities to be pledged, based on current dividend rates (including extras), is in excess of the annual interest requirements of these Notes.

In addition to the securities to be pledged as collateral for these Notes the Edith Rockefeller McCormick Trust has other assets estimated at a net value of more than $10,000,000.

The Indenture under which the Notes are to be issued will provide, among other things, that

(1) There shall at all times be maintained and pledged under said Indenture readily marketable securities of an aggregate fair market value equal to at least 130% of the principal amount of the Notes then outstanding. In computing this ratio, the amount of any cash and of United States Government obligations, taken at their then fair market value, deposited with the Trustee is to be deducted both from the total value of pledged securities and cash and from the amount of Notes outstanding;

(2) Any part of the pledged securities may be withdrawn from time to time provided cash or other readily marketable securities, approved by the Trustee, having at least an equal fair market value, investment quality, and current income, as determined by the Trustee, be substituted;

(3) Upon redemption or surrender of any Notes for cancellation there may be released from the lien of the Indenture cash or securities of a fair market value equal to the same proportion of the then aggregate fair market value of the pledged securities and deposited cash as the amount of Notes redeemed or surrendered bears to the amount of Notes outstanding prior to such redemption or surrender.

Guarantor

A statement furnished by Mrs. Edith Rockefeller McCormick represents that she has net assets other than those included in the Edith Rockefeller McCormick Trust largely in excess of the amount of this issue.

Application will be made to list these Notes on the New York Stock Exchange

Authorized and presently to be issued $11,000,000. Coupon Notes in denomination of $1,000 registerable as to principal only. Interest payable January 1 and July 1 without deduction of normal Federal Income Tax up to 2%. Principal and interest payable at Guaranty Trust Company of New York, or at the option of the holder at The Foreman Trust and Savings Bank, Chicago, Trustee.

Redeemable, as a whole or in part, at the option of the Trust at any time upon at least 30 days' notice, at par and accrued interest plus a premium of ¼ of 1% for each year or fraction thereof from the date of redemption to the date of maturity.

99¾ and accrued interest

When, as and if issued and received by us and subject to approval of counsel. All legal details are to be passed upon by Messrs. Hilliard, Sullivan & Jones for the Trust and by Messrs. Davis, Polk, Wardwell, Gardiner & Reed for the Bankers. It is expected that trust receipts of Guaranty Trust Company of New York will be ready for delivery on or about July 10, 1929.

Guaranty Company of New York — **Foreman Securities Company**

The statements and figures above have been accepted by us as reliable, but do not constitute representations by us.

DAY IN FINANCE

By R. L. BARNUM

Stocks Quiet With Prices Unchanged Excepting Public Utilities; Sensational Advance Scored by Louisville Gas on Control Rumor.

New York, June 19.—Stocks opened quiet with prices unchanged with the exception of public utilities which continued strong and active. Louisville Gas had a sensational advance on rumors of a contest for control. Consolidated Gas and Brooklyn Union Gas were strong on stories that Consolidated was going to take over Brooklyn Union. The terms named were fantastic. Reports were also heard that a Canadian investment trust has bought 25,000 shares of Consolidated Gas the past two days. Informed Wall Street believes the Morgans have been buying Consolidated Gas through Canada for months to hide their hand. Gains of from 2 to 4 points or more were scored in public utility shares to noon.

One old-timer in Wall Street remarked today as a result of the continued buying of public utility company stock by new holding companies with a large public speculative following attracted that the stage had been reached suggesting "1 o'clock in the morning with one public utility company taking another home." Continued wild price movements in public utility shares caused some profit taking elsewhere in the stock market early in the day. Later, however, while the volume of trading for the market as a whole continued small advances were scored in a number of specialties, Pullman advancing 2 1-2 points by noon, American Locomotive 3, Air Reduction 7, Allis Chalmers 9.

Call money on the stock exchange floor renewed at 7 with 6 1-2 per cent quoted on the outside money market in the noon hour. Time money also was easier. The rate for 30 days were 8 1-2; for two to four months, 8; for five to six months, 8 to 7 3-4. Wall Street money lenders are trying to get time money placed, anticipating lower time money as a result of continued gold imports.

Chairman Ryan, of Anaconda, returning from a two-month trip abroad, says the outlook for copper the remainder of this year is promising; that the copper situation has as a whole been good; thathe does not expect any further curtailment in production; that it appears as if the market will take care of present supply without difficulty; that foreign buying is satisfactory, with a further increase expected on reparation settlement.

While the average price of fifty representative stocks has made a new high for all time every day this week, it will be found that the advance has been confined largely to public utilities. Industrial shares on the average have only made up half of the recent decline, with rails doing a little better than industrials.

When call money advanced to 20 per cent on the first quarter money market requirements, Wall Street feared a much higher rate for the heavy July 1 settlement period. We are now on the eve of the period, but with both call and time money rates declining. Part of the easier money condition is due to liquidation in the market resulting from the fear of very high interest rates around the turn of the half year; part are due to the decided slowing down in stock market activity. Continued gold imports, however, are an important factor in the easier money market conditions now having a decided influence in creating better stock market and general trade sentiment.

For the five months ending with May our net gain of gold, according to the government figures published around the close of last week was $144,200,000 contrasted with a net loss of $292,611,000 for the corresponding period of 1928. The inflow of gold has continued so far this month with the movement now under way from London promising to run to a substantial total. Argentina is sending us gold. Gold is expected from France in connection with the settlement on August 1 of the $400,000,000 owed our government for the war supplies held by us in France and purchased by France at the end of the war. Canada and other countries have contributed to our increased gold holdings which are easing the money market which in turn is creating better stock market and general trade sentiment.

Made Funds Easy.

In the summer of 1927 the federal reserve board working with foreign central banks made money already easy in this country easier by forcing the federal reserve banks to lower their rediscount rate. We lost $500,000,000 gold net before the movement ended in 1928. The desired object was accomplished but easy money also encouraged excessive stock market speculation, causing trouble, the last of which has not been heard. It is possible that there is some understanding now between our federal reserve and foreign central banks to bring about heavy gold imports by us, the result of which will be easier money, making easier the sale here of reparation bonds.

Without such an understanding, however, gold would flow to us because of the favorable foreign trade balance of over $1,000,000,000 for the first 11 months of the current fiscal year ending June 30 and because of interest and principal payments being made by foreign countries on the total of $23,000,000,000 loans made from us since 1914. The federal reserve working with foreign central banks can create artificial conditions temporarily interferring with the international flow of gold but for the longer look ahead our unprecedented gold holdings are bound to go on increasing, from payment by foreign countries on loans made here even if we do not continue to show a favorable foreign trade balance.

There are only two ways foreign countries can settle with us on account of our foreign trade balance and the interest and principal due on loans made here. They can send us goods or gold. We already have a high tariff shutting out goods with congress about to add to the heights of the tariff wall. Hence the inflow of gold. What will be the effect of our gold holdings for the longer look ahead on us and other countries is a problem engaging many of the world's best minds.

Market Gossip

Daily Views of Wall Street Stock Market by Telegraph.

Cotton Letters.

FENNER & BEANE.

New York, June 19.—(Special.)—Cotton opened easy then firmed up on weevil reports and statement from weather bureau that "weather during the past week was not favorable in general for checking weevil activity."

There was some switching from July to October. Spots were in good demand in the south and are bringing a high basis everywhere. Believe liquidation in July will have an unsettling effect, but traders are uneasy over the weevil outlook. Further rains, therefore may offset the effect of liquidation.

HUBBARD BROS. & CO.

New York, June 19.—(Special.)—Our market again opened down a few points on poor cables and favorable weather report and recovered on shorts covering on the less favorable weekly weather report than had been generally expected continuing in a narrow range for the remainder of the day with the trading limits between July and fall months widening, closing in a listless market practically unchanged. There is very little pressure on the market as traders are finding it increasingly difficult to get back their cotton. Liverpool futures are due tomorrow: July 9.94; October 9.91.

ORVIS BROS. & CO.

New York, June 19.—(Special.)—The deadlock in cotton referred to in our letter of yesterday continued in today's market.

It appears now that the market will have to show something in the way of a trend before any decided price swing may be expected. October Liverpool due, 9:91.

H. & B. BEER.

New Orleans, June 19.—(Special.)—As yet the cotton market shows no decided trend. There is talk of probably a large acreage, a liberal use of fertilizer, and there is a good season in the ground; conditions that usually make for a large crop when boll weevils are not troublesome.

Stock Letters.

FENNER & BEANE.

New York, June 19.—(Special.)—Generally reactionary tendency in today's market was only to be expected after some of the recent advances. Utilities which have been most active as group continued firm tendency, and rails acted well though without important advances.

JACKSON BROS., BOESEL & CO.

New York, June 19.—(Special.)—It is a moot question whether the heavy subscriptions to new stock issues which fell due this week will have the effect of showing a big increase in brokerage loans.

H. & B. BEER.

New York, June 19.—(Special.)—The market was inclined to be irregular today.

We still feel that the best oil stocks are at investment levels as far as the next few years are concerned but we have said little about them from day to day because we have felt that trading opportunities were at a minimum and that liquids capital could be better immediately employed in other directions.

DAY BY DAY IN BUSINESS

BY JOHN F. SINCLAIR.

Brookmire Economics Service Co-operating

(Copyright, 1929, by the North American Newspaper Alliance)

BONDS.

The bond market has trended strongly downward since early in 1928, except during three months last fall and two weeks this April. Long-term government bonds, such as the United States Treasury 4s, 1944-54, and 4 1-2s, 1947-50, have declined 9 or 10 points, and many high-grade corporation issues have had similar drops.

Some factors which before the war were regarded as having a strong influence on bond prices have apparently played little part in determining these in recent years. For instance, a close relationship existed between commodify price levels and bond yields, a rise or fall in the latter almost invariably following a rise or fall in the former.

On the contrary, during the last seven or eight years, while commodity prices fluctuated around continued high levels, bond averages have been on a gradual decline, climaxed in the past year.

There were four main causes for the decline in bond prices in the last year:

1. Gold imports which had previously contributed heavily to the easing in credit for several years ceased in the latter part of 1927, and the United States gold supply was diminished by export for about a year.

2. Increasing credit demands from business enterprise and stock market operation.

3. Heavy liquidation of bank security holdings due to attractive rates on short-term loans.

(Banks reporting to the federal reserve board reduced security holdings by $416,000,000 from the peak June 20, 1928, to May 29, 1929).

4. Increasing popularity of common stocks caused a decreasing interest in bonds, thereby further increasing the floating supply of the latter.

Many small rubber companies have been eliminated in recent years. The number of firms, according to the census bureau, has declined from 178 in 1921 to 109 in 1927.

The Viscose Company, large rayon producer, recently announced a revised price list which meets the basis set by the Du Pont Rayon Company. The Du Pont Company has reduced its yarns from 10 to 25 cents a pound.

The recent downward trend of wholesale prices continued through May, according to the bureau of labor statistics of the United States department of labor.

Important: Readers of The Constitution are invited to submit questions of a general financial nature. Whenever practical or expedient they will be confidentially answered.

JOHN F. SINCLAIR.

Produce

Demand and trading yesterday were slow. Rail and express receipts were light but truck receipts continued rather liberal. Most of the stock was coming from relatively nearby Georgia points and showed fair quality. First contaloupes from the Ashburn section were arriving and showed good quality. The market on homegrown stuff was holding fairly steady. Cantaloupes were slightly weaker with fair demand. Beans were slightly stronger with both supplies and demand light. The market on onions and lemons was firm with both of these commodities returning good prices. Florida citrus was rapidly cleaning up but Arizona grapefruit and California oranges were arriving to take its place. The watermelon market was about steady with the demand improving slightly.

Sales to jobbers and other large buyers—unless otherwise stated:

APPLES—Baskets, Georgia green apples, large $2.25@2.50; few fancy quality $3.00; medium $1.75@2.00, small $1.00@1.25.

BANANAS—Bunches, best $4.25@4.50; ripes and ordinary quality $3.75@4.00.

BEANS, GREEN—Georgia bushel hampers, Red Valentines $1.25@1.50, Kentucky Wonders $1.50@1.75; butter beans $1.75@2.00.

BEETS—Georgia trucked-in stock, full tops 60c@75 per dozen bunches.

CABBAGE—Few sales Georgia bulk round type, trucked-in, 75c per cwt, bulk.

CANTALOUPES—Georgia standard crates 36s and 45s, mostly $2@2.50, few fancy high as $3.00; Jumbo flats 12s and 15s 65c@75. California Jumbo crates, 36s and 45s, $4.75@5.00; Jumbo flats 12s and 15s $1.75@2.00.

CARROTS—Bunched with full tops, California crates $2.50@2.75; Georgia trucked-in stock 40c@50c per dozen bunches.

CELERY—California crates 4s and 5s best $7.00; fair quality $6.50.

CORN, GREEN—Georgia and Alabama crates $1.75@2.00; sacked and bulk stock 25c@30 per dozen ears.

CUCUMBERS—Georgia bushel hampers, fancy $2@2.25; choice $1.25@1.50.

GRAPEFRUIT—Arizona boxes $4.50@5.00.

LEMONS—California boxes best sizes $7; few fancy high as $7.50; few 360s low as $6.50.

LETTUCE—California crates, Iceberg type, 4s and 5s, best $5.25@5.50, fair quality $4.75@5.00; 6s $4.50.

OKRA—Georgia bushel hampers, fancy $1.75@2.00; choice $1@1.50.

ONIONS—Texas and California crates, U. S. 1s, yellow Bermudas best $2.00; few ordinary quality and condition $1.50@1.75; Crystal wax best $2.50.

ORANGES—Few sales Florida boxes Valencias $4@4.50; California boxes Valencias 216s and larger $4.25@4.50, few fancy high as $4.75; 250s and 288s $3.75@4.00; 344s $3@3.25.

PEACHES—Georgia six-basket crates, Early Rose, U. S. 1s large $2@2.25; medium $1.50@1.75; small $1.25@1.50; unclassified, all sizes 75c@$1.50.

PEPPERS—Georgia bushel hampers fancy $2.50@2.75; choice $1.75@2.00.

POTATOES—Old stock: Minnesota and Wisconsin 150-pound sacks, round whites, U. S. 1s $2.75; new stock: Georgia barrels Bliss Triumphs, U. S. 1s $4.75@5.00. North and South Carolina barrels Cobblers, U. S. 1s $4.00. Alabama 100-pound sacks Triumphs, U. S. 1s $3.00; 2s $1.50@1.60.

SQUASH—Georgia bushel hampers fancy small yellow crooknecks 65c@15.

SWEET POTATOES—Bushel hampers, No. 1 kiln dried, Georgia Porto Ricans $1.75; Tennessee Nancy Halls $2.00.

TOMATOES—Texas lugs, best $2.50@2.75; ordinary $2.25. Mississippi four-basket flats best $1@1.15; ripes 75c@90c. Georgia six-basket crates, U. S. 1s, fancy count $2@2.50; choice count $1.50@2.00.

WATERMELONS—Georgia and Florida Dixie Belles, 30-pound average 35c@40; 24-pound average 20c; 16-20-pound average 12½c@15c.

JACKSONVILLE.

Jacksonville, Fla., June 19.—Conditions and quotations on the Jacksonville wholesale market today, as reported by the Florida state marketing bureau:

Supplies of all miscellaneous vegetables liberal, demand slow, market about steady.

Beans, hampers, round stringless, no demand.

Beans, hampers, Kentucky Wonders, $1.25@1.50.

Beans, hampers, Limas, $1.50@2.

Cukes, standard crates, fancy, $1.50@2.00.

Cukes, standard crates, choice, $1@1.50.

Corn, bulk, per dozen, 20c.

Eggplant, standard crates, fancy, $2@2.50.

Eggplant standard crates, choice, no demand.

Peppers, standard crates, fancy, $1.50@1.75.

Peppers, standard crates, choice, $1.

Potatoes, hampers, Bliss, No. 1s, $1.50@1.75.

Squash, hampers, fancy, Baby Yellow, $1.50@1.75.

Tomatoes, 6s, fancy count, best, $1.50@2.00.

Tomatoes, 6s, choice count, best, $1.

Oranges, boxes, best, 126s, 150s, 176s, $3

Grapefruit boxes best 36s 46s, 54s $3@3.50.

Eggs, fresh gathered whites, standards, case lots, per dozen, 34c.

Eggs, fresh gathered browns, standards, case lots, per dozen, 31c.

Hens, liveweight per pound, 30c.

Friers, liveweight, per pound, 38c.

Friers, liveweight, per pound, leghorns, 28@30c.

Roosters liveweight, per pound, 13c.

Shooting Victim

The Fulton county grand jury Friday will investigate the fatal shooting of Boyce Hunter (above) by Sam R. Aiken, who alleges Hunter had betrayed his home. Mrs. Aiken was also slain.

3 CHILDREN DEAD FROM POISONING

Chicago, June 19.—(AP)—Death by poison or disease—doctors have not determined which—took a third member of the family of five children who were stricken Monday night.

Lorraine Markowski, 3, was the latest victim. Her half-brother, Chester Kwiatkowski, 9, died soon after he was taken to the hospital, and Agnes Kwiatkowski, 8, his sister, died yesterday.

The other children, Richard and Doris Markowski, 6 years and 17 months old, respectively, were still in a critical condition. Meanwhile the children's mother, Mrs. Verna Markowski, and her husband, Edwin, showed symptoms of the same ailment. They were placed under medical care in the Psychopathic hospital, where they have been taken for observation after being questioned by the police.

Physicians said the children apparently had eaten some deadly poison, but its character was not determined. Some said they believed the family was suffering from a mysterious disease.

Markowski, a paint sprayer by trade, told police that last week he took home a poisonous solution for removing paint from his hands. Preliminary examination of the first two victims' organs showed that this was the poison that caused their deaths, physicians said.

Both Mr. and Mrs. Markowski denied they were responsible for the poisoning, but each accused the other.

"She did it, my wife did it," Markowski insisted.

Mrs. Markowski, hysterical much of the time, cried: "My husband did it."

HOOVER FISHING SITE BRINGS SALE THREAT

Frederick, Md., June 19.—(AP)—A statement that Lawrence Richey, secretary to the president, would offer his Catoctin Furnace fishing preserve for sale because of the embarrassment to President Hoover by a protest from local fishermen against posting the stream running through the land, was published here today.

With the statement was coupled a review of the improvements on the property showing how they would benefit local sportsmen generally and assurances given to Mr. Richey's representatives by Frederick citizens that an effort would be made to avoid embarrassing the president.

The Richey statement was given in connection with a conference here yesterday of Frederick community leaders with H. S. Leach, of the United States bureau of fisheries, and Major Glen C. Kimberly, assistant to the secretary of commerce.

It pointed out that Mr. Richey had bought about two miles of land, along Little Hunting creek, with the understanding that fishing rights were private and went with the land. It added that the stream was of no value for fishing until he restocked it and in conjunction with federal and state bureaus established a nursery to restock all streams in the neighborhood.

The statement added that he had invited President Hoover to go fishing there for Saturday afternoon recreation and that the protest of some local residents that it was a public fishing stream was very embarrassing, and concluded:

"The president has no wish to fish at any point where he can in any way be said to limit the rights of the local fishermen."

'Commuter' Service Offered In New Air Passenger Line To Columbus, Montgomery

Initial Hop Over New Southern Air Express Route Will Be Made Monday Morning.

Montgomery, Ala., June 19.—(Special.)—The initial hop of the new Southern Air Express line between Atlanta, Columbus and Montgomery will be made Monday. The first ship is scheduled to leave the Montgomery airport at 8:10 a. m., arrive in Columbus at 9:10 for a five-minute stop and reach Atlanta at 10:30. The plane will begin its return flight at 4 p. m., arriving at Columbus for a five-minue stop at 5:15 and reaching here at 6:30.

The flight will be the first of a tri-weekly schedule by the Montgomery School of Aeronautics, a subsidiary of the Southern Air Express. Tentative plans call for the round trips to be made on Mondays, Wednesdays and Fridays. Later officials of the company expect to adopt a daily schedule.

L. G. Mason, manager of the school, declared that "comfort" will be a byword of the line. Announcement was made that three types of airplanes have been obtained for the service, including a Mahoney-Ryan brougham monoplane for six passengers, a Stinson-Detroiter cabin plane for five and several open-cockpit American Eagle biplanes, having a capacity of two passengers.

All ships are equipped with radial air-cooled motors. They are licensed according to department of commerce requirements and manned by licensed transport pilots of years' experience.

The outstanding ship of the line, the Mahoney-Ryan monoplane for six, will make the initial flight. The ship has such features as wide sedan type doors and thick insulated walls. The windows are recessed for effect and the interior trim is of polished mahogany, matching the instrument board. Cigaret and vanity cases are provided and the glass is of the non-shatterable type. Two deep cushioned seats offer possibilities of a quiet nap.

The line will be open to passengers and freight. Tentative rates for single Montgomery-Atlanta flight is $25, or $40 for a round trip. The Montgomery-Columbus or Atlanta-Columbus single flight is $15, or $25 for round trip. Freight will be carried at 30 cents a pound.

The landing fields are the Montgomery airport, the Columbus airport and Candler field, Atlanta.

The present purpose of the line, according to Mr. Mason, is to give citizens of Montgomery and Columbus the opportunity to attend business conferences or to shop in Atlanta, leaving after breakfast and returning before the evening meal.

LOCAL AIRPORT NEWS — CANDLER FIELD — AERO INDUSTRY ITEMS

BY GENE HINTON

WEDNESDAY AIR MAIL.

Arrivals.

From		
New York	On Time	5:10 a.m.
Chicago	On Time	6:25 p.m.
New Orleans	On Time	6:30 p.m.
Miami	On Time	3:30 p.m.

Departures.

For		
New York	On Time	7:30 p.m.
Chicago	On Time	9:25 a.m.
New Orleans	On Time	3:30 a.m.
Miami	On Time	5:45 a.m.

The big tri-motored Ford which left Memyhis at 1 o'clock Tuesday afternoon for Atlanta but which deviated somewhat from its course and came to a landing last night at Pensacola, Fla., reached Candler field about 3 o'clock Wednesday afternoon, after stretching its 360-mile journey into one of about 800 miles. The plane, which is the property of the Curtiss Flying Service, was piloted here by Randy Enslow. His mechanic was R. H. Snyder and the following passengers were on board: William J. Stoddard, well-known Atlanta; Abe Scharff, Memphis; O. H. Werner, Pittsburgh, Pa.; George Langley, Toronto, Canada; H. L. Land, Columbus, Ohio; Hugo Ullrich, Detroit, and O. McKenzie, Pittsburgh. The ship was scheduled to take off on its return trip tto Memphis at 6 o'clock this morning.

Some 350 air-minded citizens who journey out to Candler field Wednesday afternon for the purpose of seeing Freddie Lund stunt his taperwing Waco were well rewarded for their pains. Lund did practically everything anybody can do with an airplane, including some outside spins, a vertical inverted spin and any number of slow rolls, Immelmans and other capers, all of which met with the unqualified inforsement of the crowd. The only number in his extensive repertoire he omitted Wednesday was the outside loop, which, however, he has executed in the past.

A Waco "10," powered with an OX-5 engine, arrived at Candler field late Wednesday afternoon from Orlando, Fla., and parked for the night in the hangar of the T. A. T. Flying Service. The plane was piloted by L. E. McLaughlin and carried H. C. Mueller as passenger. The ship will take off again this morning.

The Capital City Flying Club met Wednesday night at this club rooms, 515 Thrower building, with a good attendance on hand. Some interesting instruction was given on airplane fuselage construction and maintenance, and a discussion was held on the principles of operations of internal combustion engines. Later, it is said, detailed instruction on all types of airplane power plants will be given. Charles M. Ford, Jr., is president of the club and Paul K. Pate is secretary.

Alderman Ed A. Gilliam, chairman of the charter revision committee of city council, four members of which flew over the city Wednesday to view from the air sections proposed for annexation, changed his opinion regarding aviation during the flight, according to other members of the party. Mr. Gilliam had stated that he had never flown and never would, as he "had no desire to risk his neck in an airplane," but when the trip was proposed Wednesday he agreed to go along in the interest of the annexation move, and for no other reason.

Mr. Gilliam was obviously not greatly pleased over the outlook, but once the initial thrill and novelty of flying was over he became so interested that he secured a seat near the pilot and obtained a few pointers on how to fly an airplane. Other members of the committee stated that they would not be surprised to see their fellow-member enroll in an aviation school at Candler field, so impressed was he by his first trip. The flight, which was made in a Travel Air monoplane of T. A. T. Flying Service, Inc., piloted by Doug Davis, was "old stuff" to other members of the party, they having flown on several other occasions.

Ed Hedeen, world's champion barrel-roller, at one time having negotiated 283 of them in succession, reached Candler field early Wednesday morning from Nashville, Tenn., covering the distance from the Tennessee capital in one hour and 50 minutes. Hedeen was flying a taperwing Waco belonging to the Johnson Floor Wax Company and the counterpart, except in color design, of Freddie Lund's ship. He was accompanied here by A. F. J. Stoffel, representative of the company. Hedeen established his world's record in a Waco "10," powered with an OX-5 motor, and the feat required 3 hours and 20 minutes.

NEW ZEALAND TOWN THOUGHT WRECKED BY EARTH SHOCK

Wellington, New Zealand, June 19. (AP)—Severe earthquakes were felt today in Murchison and Takaka counties, both of which were hard hit in the tremors of earlier in the week.

Some anxiety was felt as to the fate of the town of Lyell although no official news has been received indicating any catastrophe. Lyell formerly had a population of 2,000 but is now a decaying mining village with only 16 inhabitants.

Airplanes tried in vain to sight the town, due to bad visibility. Railroads leading to it were blocked. There were rumors it had been wiped out but these were discredited.

The postmaster at Westport reported minor earth shocks were continuing there with less frequency but said there were four severe shocks between 1 a. m. and 2 a. m. today. The postoffice was damaged further.

CHATTANOOGANS DISLIKE DAYLIGHT SAVING HOURS

Chattanooga, Tenn., June 19.—(AP) Sleep is more important to Chattanoogans than an extra hour for play in the afternoon. The city commission, which on June 2 put daylight saving time into effect here, Tuesday afternoon repealed the action and decreed that on and after next Sunday the city will operate on central standard time again. The action was taken largely because of the confusion arising from the fact that Chattanooga was the only city in the south to adopt the daylight time. Bankers and business men who do business with the east have started a movement to put the city in the eastern time zone.

CORONER CLOSES INQUEST IN CLINIC BLAST, CLEVELAND

Cleveland, June 19.—(AP)—Making no attempt to fix the blame but pointing out that the Cleveland clinic had been warned of faulty X-ray film storage, which cost 123 lives by fire and poison gases, Coroner A. J. Pearse completed his inquest after a month of investigation in a report on file with official county records today.

The warnings were sent to the clinic by the Ohio inspection bureau of the fire underwriters' investigating service last April 2. The disaster occurred May 15. It called attention to the fire hazard in the type of film used at the clinic and urged the use of another kind.

The film was stored in the basement and was ignited by a means not determined in the investigation.

NO MOVE AT CAPITAL ON DISARMAMENT

Washington, June 19.—(AP)—The apparently international approval of the sentiments expressed in London by Ambassador Dawes found additional reflection in official circles today, but the subsequent intimations from abroad that the next disarmament move was expected here lacked responses of any sort.

So far as the immediate plans of the United States are concerned, the next development will be the deposit by one of the powers interested in the preparatory disarmament commission of a formula based on the so-called "yardstick" theory proposed at the last session by Ambassador Gibson. After several other nations have filed their formulae, the United States will deposit with the league preparatory commission the formula which is now being prepared by American naval experts.

Under the "yardstick" method, certain factors in naval strength such as tonnage, armaments, age and speed each would be accorded proportional importance—and the nations' navies would be evaluated by that one measurement system.

Foreign approbation of the Dawes speech was welcomed by high administration groups and the seeming accord between the American and British viewpoints on the naval question also evoked favorable senate comment from Senator McKellar, democrat, Tennessee. His reference was especially to the conversation between Dawes and Prime Minister MacDonald last Saturday at Forres.

At present, it was emphasized in official circles, there is nothing in the mind of the American government or, so far as is known, in the mind of any other naval power to call any naval conference separate and distinct from that which will follow the work of the league preparatory commission. It is the purpose of the United States, it was said, that all of the interested naval powers be participants of the next conference and the machinery for such a conference is already set up in connection with the league preparatory conference.

Protestant Knights' Resolution Deplores The "DePriest Incident"

Norfolk, Va., June 19.—(AP)—The national convention of Knights of American Protestantism in session here this afternoon unanimously adopted a resolution "disapproving and deploring the fact that the wife of the president of the United States entertained at a social function the wife of a negro congressman."

AT THE THEATERS

VAUDEVILLE-PICTURES—

KEITH'S GEORGIA—RKO time; "The Studio Murder Mystery."
LOEW'S CAPITOL—Loew time; "Where East Is East."

PICTURES-STAGE ATTRACTIONS

RIALTO—"The Floating College" and Princess Serene, psychic marvel, on stage.

FEATURE PICTURES—

HOWARD—"Careers."
METROPOLITAN—"Father and Son."

MOVIES—

ALAMO NO. 2—"Three Hours."
CAMEO—"The Godless Girl."
LOEW'S GRAND—"Sonny Boy."

NEIGHBORHOOD MOVIES—

DEKALB—"The Night Watch."
EMPIRE—"Red Hot Speed."
PALACE—"Alias Jimmy Valentine."
PONCE DE LEON—"White Shadows in the South Seas."
TENTH STREET—"The Wolf Song."
WEST END—"Annapolis."

Keith's Georgia.

Crockett's Kentucky Mountaineers and Miss Zelda Santley are sharing honors on the Georgia stage this week. Crockett's Kentucky Mountaineers present native songs and dances, while Zelda Santley offers characterizations of popular stage and screen stars. There are three other big Keith acts on this bill. On the screen "The Studio Murder Mystery," Paramount's all-talking production, with Neil Hamilton and Doris Hill, is proving to be very entertaining. This picture was taken from the story by the same title that ran in the Photoplay magazine.

Loew's Capitol.

Lon Chaney is seen in a brand-new role in "Where East Is East," the screen attraction at Loew's Capitol. It is something quite different from Chaney's previous characterizations and is highly dramatic as to plot, while the scenic background is typically oriental, with glimpses of the dense jungles and its ferocious denizens. The cast includes Lupe Velez and Estelle Taylor. On the stage program the place of honor is accorded Jack Sidney's Frolickers, presenting a unit show that includes half a dozen specialty acts—dancers, singers, comedians and a jazz orchestra—with Sidney acting as master of ceremonies.

Howard.

Late Paris models—stunning gowns in the newest mode—are worn by Billie Dove in "Careers," her first talking picture, which is being shown at the Howard this week. In addition to Miss Dove, two members of her cast, Thelma Todd and Carmel Myers, are also seen in gorgeous creations of the dressmaker's art. Antonio Moreno, Noah Beery and Holmes Herbert also are in the supporting cast.

Metropolitan.

The drama of a father's love for his motherless son, and the efforts of an adventuress to come between them is unfolded this week in "Father and Son," a talking picture being shown at the Metropolitan. The stars heard in this great picture are Jack Holt, Dorothy Revier and the premier child actor, Mickey McBann. Also heard on the same program is "The Bee's Buzz," a hilariously funny Mack Sennett all-talking comedy.

Rialto.

Enthusiastic audiences are greeting Princess Serene, psychic, who is answering their questions at the Rialto this week. Love, marriage, investment, business or what-nots, the princess has an apt explanation for all your problems. Acclaimed of royal descent, she has been before the public for 15 years a mental expert and is demonstrating her unusual power to women only Friday morning at 10 o'clock, at which time she will answer their most intimate questions. On the screen Sally O'Neil and Buster Collier are racing through in a gay college-at-sea romance, "The Floating College," while Pathe Fables and Sound News conclude the program.

Loew's Grand.

Davey Lee, the child actor who has set filmdom by the ears, is the star of "Sonny Boy," one of the latest talking pictures, which opens today at Loew's Grand. The youngster's work in this film discloses why he has attained such popularity among movie fans. It is the story of a little chap who heals a domestic misunderstanding and prevents a divorce. There are comedies and news reels also on the screen program.

Alamo No. 2.

Corinne Griffith, always one of the most dependable of all screen stars, be it in a dramatic or comedy vehicle, again scores in "Three Hours," the First National picture, which opens at Alamo No. 2 today.

Cameo.

One of the finest productions of Cecil B. de Mille to date, "The Godless Girl," is showing today at the Cameo. The theme deals with atheism among modern youth and life in state reformatories. There are numerous thrilling scenes in the action. The leading roles are essayed by Lina Basquette, Marie Prevost, George Duryea and Noah Beery. Jeanie MacPherson wrote the story.

Empire.

Personable Reginald Denny, one of the most popular of the screen's fast youngsters, is to be seen in "Red Hot Speed" for the last times today at the Empire theater, corner Georgia avenue and Crew street. "Red Hot Speed" is the merry mixup tale of a lawyer and a young probationer, who happens to be the daughter of the judge, unknown to the judge. It is a laughfest from start to finish.

Ponce de Leon.

The love drama of the happiest people in the world—the first true picture of the South seas. These and many other paens of praise have been lavished and will be lavished in the future on "White Shadows in the South Seas," which is showing at the Ponce de Leon theater. The picture is a triumph of the cameraman who apparently succeeds in putting his camera where no camera was ever before—or ever expected to be. It is a triumph to Monte Blue, who as the beachcomber doctor, gives a performance that at times rises to the very heights of dramatic acting; it is a triumph to the slim and lovely Raquel Torres, who makes her native princess a woman to be truly fought for and loved. Tomorrow night is amateur night.

81 Theater.

A fitting climax to the season of good colored shows will be presented Friday night at 81 Decatur street in the midnight frolic for white persons only. It is by far the best show of the season and a part of it was held over from the last week show, in order that the public may enjoy a worthwhile performance. Tickets are on sale at the Rex on North Pryor street and at the box office.

MIDNIGHT SHOW SUNDAY TO OPEN "ROAD TO RUIN"

Presented under the sanction of the secretary of the city board of review and carrying the approval of members of the Atlanta Better Films committee, the sensational motion picture, "The Road to Ruin," opens a week's engagement at the Rialto theater with a midnight performance at 12:01 next Sunday night.

"The Road to Ruin," according to the Rialto management, frankly is a "lesson" picture, but it is claimed to be far different from anything of this type heretofore undertaken. It is intended as a "flaming warning to the parents of America," to quote the Rialto's own advertising, and this warning is disseminated through a series of scenes that attempt to depict life as it is being lived.

The picture, which features Helen Foster, a protege of Mrs. Wallace Reid and one of this year's 13 Wampas baby stars, deals with the career of a pretty high school girl. Step by step her life is traced until the dramatic end. Some of the scenes have been described as well-nigh shocking, but each attempts to point a real moral. A vivid picturization of a "strip poker" game provides both real comedy and tense drama, according to those who pre-viewed the film, and this is declared to be only one of the gripping moment in the celluloid entertainment.

FITZGERALD PLANS FOURTH CELEBRATION

Fitzgerald, Ga., June 19.—(Special.)—Elaborate plans for a celebration July 4 are being made by the Chamber of Commerce in co-operation with the Y. M. C. A., which are to exceed any previous attempt of the citizens of Fitzgerald.

The recreation directors of the Y. M. C. A. juvenile section are training their forces in a pageant illustrating the events of 1776 and special committees are at work preparing for a huge parade, of floats of business houses, civic organizations and manufacturing plants.

GEORGIA FIGS RIPEN IN RECORD TIME THIS YEAR

Thomasville, Ga., June 19.—(Special.)—Old-timers say the fig crop this year equals, or perhaps breaks, the record for early ripening. The old stand-by, the small sugar figs, were ripe on various trees around the town last Sunday, which is a good two weeks earlier than average, and about three weeks earlier than last year, when the figs did not begin to ripen until after the Fourth of July.

The fig crop is one crop that has never been known to fail in the southwest Georgia and north Florida region.

Ore. ....25c Bal. ....15c Children. 10c
LOEW'S GRAND
Continuous Doors Open 11 A. M.
REMEMBER THE LITTLE BOY with AL JOLSON in "THE SINGING FOOL"
DAVEY LEE
"SONNY BOY"
Hear Him Sing "Sonny Boy" with BETTY BRONSON
A Warner Bros.' Vitaphone Picture

KEITH'S GEORGIA
KEITH-ORPHEUM VAUDEVILLE
COOLED BY REFRIGERATION
—ON THE STAGE—
Crockett's Kentucky Mountaineers
"A Novelty Singing and Musical Act Full of Comedy"
ZELDA SANTLEY
"LITTLE MISS EVERYBODY"
Three Other Keith Acts
—ON THE SCREEN—
"The Studio Murder Mystery"
Paramount's All-Talking Thriller
WITH
NEIL HAMILTON—DORIS HILL—FREDRIC MARCH
PARAMOUNT NEWS
NEXT WEEK
DOUGLAS MacLEAN
MARIE PREVOST
—IN—
"DIVORCE MADE EASY"
A Paramount Talking Comedy
ON THE STAGE
5—Acts Keith Vaudeville—5
—with—
O'DONNELL & BLAIR
"The Plasterers"

LAST 3 DAYS
BILLIE DOVE
Wearing a Million Dollars' Worth of Clothes and Talking In
"CAREERS"
BEN BARD
In an All-Talking Farce "MIND YOUR BUSINESS"
KRAZY KAT
HOWARD
A Publix Theatre

The Publix Theatres

I SAW "Thunderbolt" yesterday. And I'll never forget it.

IT'S one of the best pictures I have ever seen. It has the stuff. It grips. It entertains. It has laughs. It made me cry.

IT has romance—a rapid-fire narrative of two who love. It has music. Suspense. Mother love. And a climax that has a kick like a mule.

RICHARD ARLEN plays the boy. Fay Wray is the girl and George Bancroft is Thunderbolt, taking whatever he wanted and laughing when Life rapped him on the chin.

TWO men and a girl. Which one wins?

YOU'LL see this all-talking triumph here next week. You'll like it. And you won't be able to forget it. That's straight shootin' from

BOB HICKS
Head man at the
HOWARD

The Publix Theatres

The new sensation in talking pictures!
Melodrama—and how. A picture with thrills you'll revel in—different—powerful—JUST GREAT!
"SPEAKEASY"
A story of night-life—beauty and plunder!
NEXT WEEK
NOW SHOWING
FATHER AND SON
with Jack Holt—Dorothy Revier
THE BEE'S BUZZ
A Sennett Talking Comedy
Summer Prices!
Matinees 25c
Nights 40c
METROPOLITAN
MOVIETONE VITAPHONE

LOEW'S CAPITOL
Continuous 1 P. M. to 11:30 P. M.
LON CHANEY
An M-G-M PICTURE in SOUND
With LUPE VELEZ Estelle Taylor Lloyd Hughes
Where East Is East
On the Stage at 3, 6, 9 P. M.
Loew's 3rd Big Unit Show
JACK SIDNEY'S FROLICKERS
with
Frank King and Brother
Addie Seamon, Lloyd & Brice
Mirth Mask and Lusil Twins
Jack Sidney's Orchestra
Also
Grace & Eddie PARKS | Bert Ford & Price Pauline
Metro Movietone Revue with Frances White
NEXT WEEK—
WILLIAM HAINES in A Man's Man
With JOSEPHINE DUNN

81
HELD OVER ANOTHER WEEK
Frolic Friday 11:30 P. M.
WHITMAN SISTERS & CO.
IN THE
Biggest Show Atlanta Has Seen in Two Years
WAL. 1154—GET SEATS EARLY

NEXT WEEK RIALTO STARTING
MIDNIGHT SHOW SUNDAY, JUNE 23.
Now! SCARLET YOUTH on The ROAD TO RUIN
A Flaming Warning to Parents of America
Wild Parties — Sporty Apartments — Closed Cars in Shady Lanes—Free Love
See Modern Youth Exposed
NOW SHOWING
PRINCESS SERENE
Knows All—Tells All
FRIDAY MATINEE—10 A. M.—LADIES ONLY

Mrs. Milton Weds William Cantrell At Lovely Ceremony

The marriage of Mrs. Loula Nixon Milton to William Clarence Cantrell was solemnized at 11 o'clock yesterday morning at the North Avenue Presbyterian church. Rev. Richard Orme Flinn performed the ceremony in the presence of a group of relatives and friends.

The church was decorated with lovely palms and ferns, which formed an effective background for the pedestal baskets of fragrant Easter lilies, white gladioli and roses.

Joseph Ragan, organist of the church, rendered a program of nuptial music prior to the marriage service. Lohengrin's bridal chorus was used as a processional. During the ceremony "Reverie," by Dickinson, was softly played and Mendelssohn's wedding music from "Midsummer Night's Dream" was played as a recessional.

Bridal Attendants.

The maid of honor, Miss Helen Barnett, wore a lovely chiffon ensemble of chartreuse made with uneven hem line. Her felt hat was of chartreuse in blending shade, and she wore a double spray of pink roses and valley lilies.

The little flower girl, Miss Lillian Mitchell Roberts, daughter of Mr. and Mrs. Hughes Roberts, and a cousin of the bride, wore a dainty frock of pink georgette made with tiny plaited ruffles and trimmed with French flowers. Her hat was of pink, adorned with little rosebuds. She carried an old-fashioned nosegay in a lace paper holder.

The bride entered with her mother, Mrs. Loula Nixon, by whom she was given in marriage. Mrs. Nixon was lovely in her costume of orchid chiffon made with uneven hem line. Her hat was of orchid felt, trimmed on one side with a cluster of pastel-shaded gardenias. She wore a shoulder bouquet of pink roses, orchids and valley lilies.

Beautiful Bride.

The radiant blond beauty of the bride was enhanced by her exquisite ensemble costume of Lido sand chiffon, the skirt being very long in the back and smartly plaited in front. The blouse was finished with bands of handsome real lace, crossing at the back. Her becoming hat, which was of sand felt, was trimmed with gardenias. She wore a shoulder spray of orchids and valley lilies. She was met at the altar by the groom and his best man, G. C. McWhirter. The ushers included William Edwin Green and Wilmer Heery, cousins of the bride.

Following the ceremony the bride and groom left for a wedding trip by motor, and upon their return they will make their home at 1576 West Peachtree street. The bride traveled in a modish tailored ensemble of basket weave in shades of sand, and her hat was of sand-colored baku.

Miss Whaley Given Kitchen Shower.

Miss Maude Whaley, a bride-elect, was honor guest at a kitchen shower at the home of Miss Dora Thompson, Tuesday, on Seminole avenue. A profusion of garden flowers was used for decorations.

The guests included Miss Maude Whaley, Mesdames E. R. Yarn, M. C. Thompson, Josephine Thompson, Nell Reeves, Aletha Whaley, Linwood Smith, Gordon Hardy, P. F. Cornwell, G. H. Cornwell, E. G. McLeroy, D. A. Fields, Jessie Sharpe, H. A. Bennett, Agnes Earnest, Inez Calloway, Miss Louise Stephens, Miss Gertrude Alexander, Mrs. "Lefty" Willis, Mrs. W. F. Thompson, Misses Verna, Dora, Ruby and Myra Thompson.

The hostess was assisted in entertaining by her mother, Mrs. W. F. Thompson, and sisters, Verna, Ruby and Myra Thompson.

Miss Muriel Turner Is Honor Guest.

Mrs. Joseph Winship was hostess yesterday at a swimming party at East Lake Country Club in compliment to Miss Muriel Turner, daughter of Mr. and Mrs. Lewis Turner, of Rome, formerly of Atlanta, who is being entertained as the guest of Miss Nell Winship.

Assisting in entertaining the guests were: Mrs. Charles G. Winship and Mrs. Gustave Sisson.

Mrs. Lewis Presents Pupils in Recital.

The pupils of Mrs. Ruby Head Lewis will be heard in piano recital this evening at 8:15 o'clock at Ampico hall. The public is invited. The pupils of Mrs. M. E. Patterson, violinist, will assist on the program. Those taking part include Miss Kathleen Head, Edna King, Rebekah Jarrell, Lillian Hames, Emily Dowdy, Charlotte Grant, Martha Fowler, Esther Newman, Emily Harrell, Katherine Burford, Harriet Ivey, Barbara Helman, Masters Merritt Davenport and Bowen David.

Three Generations Endorse It

"When I was a young single girl I took Lydia E. Pinkham's Vegetable Compound because my mother did and she gave it to me. After I married I took it before my children were born and afterwards, and I have eight living children. I am now a grandmother and still take it and still recommend it when any one is tired and run-down."—Mrs. Alfred Iverson, St. Edwards, Nebraska.

Lydia E. Pinkham's Vegetable Compound

Daily Calendar of Social Events

The opening of the Capital City Club roof garden with a brilliant dinner-dance.

The Standard Club opens with a dinner-dance at the new clubhouse on Ponce de Leon avenue.

Mrs. Wilmer L. Moore will entertain at luncheon at her home on Eleventh street, honoring Miss Callie Orme, a bride-elect.

Mrs. E. L. Banks will give a bridge-tea at her home, honoring Miss Dorothy Spratt, a bride-elect.

Miss Eugenia Naff, a bride-elect, will be honor guest at a party given by the members of her Sunday school class at the home of Mrs. A. M. Smith on East Pace's Ferry road.

Mrs. Oscar Palmour gives a tea at the College Park Woman's Club, honoring Miss Mary Freeman, a bride-elect.

The Speakers' Club of the Atlanta School of Oratory and Expression gives a fellowship dinner at 6 o'clock at the Winecoff hotel.

Miss Nevils Becomes Bride Of Mr. Gamble at Home Ceremony

Among the lovely June weddings was that of Miss Willie Mildred Nevils, only daughter of Mr. and Mrs. William C. Nevils, to Claude Davis Gamble, which was solemnized at 7 o'clock last evening, at the home of the bride's parents on Virginia avenue.

The home was effectively decorated for the occasion, the large living room, where the ceremony took place, being a bower of floral beauty. An improvised altar was placed before the mantel, which was banked with huge palms, ferns add southern smilax. On either side of the altar were tall floor baskets filled with roses and gladioli. Amid the palms were tall cathedral candelabras holding burning white tapers.

Preceding the ceremony a program of nuptial music was rendered. Mrs. Tom Suttles sang "Because" and "At Dawning," accompanied by Mrs. Ruth Quillian Abernathy at the piano, who also played the wedding march from Lohengrin. "Hearts and Flowers" was played softly during the ceremony.

Wedding Party.

First to enter was Miss Elizabeth Garvin, cousin of the bride, who wore a becoming gown of yellow chiffon, with slippers to match. She carried an arm bouquet of garden flowers tied with orchid tulle. The maid of honor, Miss Dorothy Hackman, was beautifully gowned in orchid chiffon with the entire skirt formed of ruffles of tulle and point d'esprit, her slippers of orchid satin to match. She also carried an arm bouquet of garden flowers tied with yellow tulle.

The little flower girls, cousins of the bride, Lurline Livingston, of Orangeburg, S. C., and Annette Livingston, of Atlanta, wore dainty frocks of flesh georgette and carried tiny baskets of garden flowers in pastel shades.

The little ringbearer, Rutledge L. Osborne, Jr., of Orangeburg, S. C., who preceded the bride, wore a suit of white satin and carried the ring in the heart of a calla lily.

The bride entered with her father, William C. Nevils, and was met at the altar by the bridegroom and his best man, Harry McDonald. The ring ceremony was performed by Rev. Marvin Williams, former pastor of the bride.

Lovely Bride.

The bride, a lovely blonde, was radiantly beautiful in her wedding gown of ivory satin and real lace, the bodice of ivory satin and the floor length skirt of lace edged with crystals and seed pearls. Her white satin slippers were adorned with lace frills held in place by orange blossoms. A soft tulle veil, showered along the edge with orange blossoms, was caught to her hair in cap shape, with clusters of orange blossoms. She carried a bouquet of bride's roses from which fell a shower of lilies of the valley.

Following the ceremony, an informal reception was held. The bride's book was kept by Miss Billie Sullivan, who wore a gown of green taffeta, with a corsage of pink rose buds. Punch was served during the evening by Miss Elizabeth Swinford. Mrs. William C. Nevils, the bride's mother, was gowned in orchid chiffon with a corsage of Columbia roses and valley lilies.

The bride and groom left later for a trip through Florida, the bride traveling in an ensemble of green crepe silk, with blouse of beige and accessories to harmonize. Upon their return they will spend the remainder of the summer with the bride's parents, on Virginia avenue.

Miss Mary Freeman Is Honored At Beautiful Series of Parties

Miss Mary Emmie Freeman, daughter of Mr. and Mrs. L. O. Freeman, of College Park, whose marriage to Dr. Walker Lewis Curtis will be an interesting social event of June 28, is being entertained at a number of prenuptial parties.

Miss Katherine McConnell and Miss Mary Lambert entertain at a luncheon at Davison-Paxon Company tea room Saturday afternoon, June 22, honoring this attractive bride-elect.

Tuesday, June 25, Mrs. Seamans Langford will entertain for Miss Freeman.

Wednesday, June 26, Mrs. Richard Nyman will be hostess at a bridge party in her home in Decatur, honoring Miss Freeman.

Mrs. Loomin O. Freeman, Jr., entertains at luncheon Thursday, June 27, at the Ansley hotel in honor of this popular bride-to-be.

Complimenting Miss Freeman, Dr. and Mrs. C. M. Curtis will be hosts at a buffet supper at their home in College Park following the wedding rehearsal Thursday evening, June 27.

The guests will include Misses Mary Freeman, LeNore Anderson, Martha Frances Barnett, Gertrude Castellow, Mary Louise Palmour, Marion Tucker, Marie Fry, Mr. and Mrs. L. O. Freeman, Jr., Colonel and Mrs. William T. Dean, Mr. and Mrs. Murray Weldon, Mr. and Mrs. Richmond Nyam, Mr. and Mrs. Hugh Freeman, Mr. and Mrs. Clarence Wall, Mr. and Mrs. Oscar Palmour, Mr. and Mrs. T. H. Porch, Dr. and Mrs. L. E. Roberts, Dr. and Mrs. R. C. Curtis, Mr. and Mrs. Donald Taylor, Mr. and Mrs. Ralph Neville, Mr. and Mrs. R. L. Proctor, Mr. and Mrs. Leonard Robinson, Mesdames L. O. Freeman, Sr., H. A. Walker, O. V. Turner, Seamans Langford, and Dr. Walker L. Curtis, Presstman Hunter, Bryant Castellow, Julian Bell, Dr. Albert Saunders, E. C. Curtis, Dr. Hoyt Trimble, Nick Walker and W. C. Curtis. Those who will assist in serving are Misses Alberta Farmer, Anne Sullivan, Virginia Oliver, Marie Stauffacher, Florence Stauffacher and Emma Kate Curtis.

Other parties have been formerly announced. Mrs. Oscar Palmour gives a tea at the College Park Woman's Club today, honoring Miss Freeman.

Mrs. Murray Weldon entertained at a bridge party yesterday afternoon at the Atlanta Woman's Club in her honor.

Miss Rowbotham, Miss Clausen Are Honored at Tea

"Llwyn," the handsome new home of Mr. and Mrs. George Rowbotham on Brookhaven drive, was the scene of one of the most interesting social affairs of the week when Mrs. Rowbotham entertained at an alfresco tea yesterday honoring her daughter, Miss Ruth Rowbotham, and her guest, Miss Julia Clausen, of Chicago, Ill.

Tea was served in the beautiful rock garden which is one of the most attractive features of the grounds surrounding the lovely home. Quantities of summer garden flowers added a decorative color note to the pretty scene, which formed a charming background for the airy summer gowns worn by the guests present.

Assisting the hostess in receiving the guests were Mrs. C. F. Evans, Mrs. Emmerson Ham Bowden, Mrs. C. D. McKinney, Mrs. Harry Johnson, Mrs. Edward Chapman, Mrs. C. F. Roddy.

A group of popular sub-debs who served punch from flower-embedded bowls included Miss Betsy Weyman, Miss Mary Irby, Miss Marguerite Roddy, Miss Edith Chapman and Miss Charlotte Chapman.

Seventy members of the young society set called during the afternoon.

Miss Perkins Given Al Fresco Tea.

The first of a series of parties honoring Miss Dorothy Perkins, whose marriage to Dr. J. P. Gillespie, Jr., will be an interesting event of July 2 was an al fresco tea given by Mrs. Eugene Marcus Scott and Mrs. John Ernest Perkins in the sunken garden of Dr. Emmett DeWitt Highsmith.

The color scheme of green and white was beautifully carried out in the decorations. Miss Perkins wore an afternoon dress of flowered chiffon with a naturelle hat and a corsage of Columbia roses and valley lilies. In the receiving line were Miss Perkins, Mrs. Perkins, Mrs. Scott and Mrs. Frank W. Perkins.

Miss Lane, Mr. Hensler Honored at Tea.

Miss Manell Lane and Hal Hensler, whose marriage will take place June 29, were entertained last evening at a bridge party given by Mrs. B. J. Clarke and Misses Wyndall Price and Imogene Hudson at the home of Miss Price on Lucile avenue in West End. Miss Price was assisted in entertaining by her father and mother, Mr. and Mrs. E. M. Price.

Mrs. West Plans Tea Honoring Noted Educators

Mrs. Henry Francis West has issued invitations for a tea, Tuesday afternoon, July 2, at the Piedmont Driving Club, honoring Mrs. Ira C. Jones, of Los Angeles, Cal.; Mrs. Florence Hampton, Misses Agnes Knight and Beulah Coward, of Los Angeles, a foursome of notable educators who will be in attendance upon the National Educational Association convention to be held in Atlanta next week.

Mrs. Jones is a sister of Mrs. West, and she is one of the most prominent teachers in Los Angeles and, as Miss Genie West, resided in Atlanta, and is a daughter of the late Captain West, of Confederate army fame, who served with distinction in the War Between the States.

Felton Chapter U. D. C. To Meet Today.

Mrs. Walter E. Lomax, president of Rebecca Felton chapter, U. D. C., extends a special invitation to each member of the chapter and her friends to attend the meeting this afternoon in M. Rich Brothers' conference room at 2:30 o'clock.

Mrs. Walter D. Langley, program chairman, will have Miss Emma Farr, of West Point, to give a reading on General Jefferson Davis. Master Patrick Walsh will give a reading on Benjamin Harvey Hill. Mrs. Paul E. Rapier will give a reading on Father Ryan.

WARM SPRINGS
$1.50
SUNDAYS
Lv. Terminal Station 8:00 A. M.
SOUTHERN RAILWAY

Just Arrived! Air Mail Shipment

Johnson's Wax Polish

—Yesterday morning there arrived by air mail from Racine, Wisconsin, enough Johnson's wax polish to keep southern floors hospitably bright and shining throughout a trying summer! . . . Spreads a glowing, greaseless surface which protects and enriches. Economical in price, easy to use.

1-Lb. Can Johnson's Paste Wax 65c
2-Lb. Can Johnson's Paste Wax ...$1.10
Johnson's Liquid Wax, pint 50c

HOUSE FURNISHINGS DEPT.
—RICH'S, FOURTH FLOOR

RICH'S INC.

A New Rich Service!

Beginning Today

Pay Your Gas Bills At Rich's

On the Fourth Floor.

—A stroke of genius, we call it—this inspiration of ours to have a place in connection with our new Gas Appliance Department where our patrons may pay their gas bills! You need no longer make a special visit to the gas offices to pay bills now . . . simply tuck a check in your bag and pay them on a shopping trip!

In the New Gas Appliance Dept.

—Rich's features a complete line of gas appliances, including the Ruud Water Heater, Electrolux Gas Refrigerator, the Clark Jewel and Detroit Jewel Gas Stoves and others!

HOUSE FURNISHINGS DEPT.
—RICH'S, FOURTH FLOOR

RICH'S INC.

Pack Your Vacation Bag With Savings!

Rich's THRIFT THURSDAY

Trade-Mark Registered

Women's Lisle Hose $1.19
—Usually $1.50. Women's lisle hose. Novelty mesh style. White or nude. Sizes 8½ to 10. Special $1.19.
—RICH'S, STREET FLOOR

Women's Chiffon Hose, $1.49
—Usually $1.95. Women's all-silk chiffon hose. Plain and black heels. Lovely shades.
—RICH'S, STREET FLOOR

Women's Rayon Teddies, $1.19
—Usually $1.50. Women's rayon teddies. Brassiere tops, wide leg. Sizes 32 to 38.
—RICH'S, STREET FLOOR

Leather Bags, $1.49
—Usually $1.95. Neat leather bags in pouch and envelope shapes with top and back straps. Nicely lined and fitted with coin purse and mirror.
—RICH'S, STREET FLOOR

Silk Gloves, 89c
—Usually $1.50. Novelty silk gloves in a variety of colors. Cuffs flare or turn back with heavy silk stitching. Double finger tips. All sizes, not in every style.
—RICH'S, STREET FLOOR

Black Velvet Ribbon 89c
—Usually $1.50. Beautiful quality imported black velvet ribbon with taffeta back. Exceedingly attractive for trimming hats or frocks! 5 in. wide.
—RICH'S, STREET FLOOR

Glove Silk Sweaters $1.49
—Usually $2.95. Light Glove silk sweaters for Summer in sleeveless styles with V-neck and band bottom. Maize, copen, green, grey and wistaria.
—RICH'S, STREET FLOOR

Initial Stationery, 49c
—Usually $1. Initial stationery in box. Large folded sheets. Novelty finish. With decorative French border.
—RICH'S, STREET FLOOR

Cigarette Lighters $2.59
—Usually $2.95. Excellent cigarette lighters instantaneous in their operation. Covered in leather in a wide range of colors.
—RICH'S, STREET FLOOR

Cold Cream Soap, 59c
—Usually 75c. Imported cold cream soap. 3 regular size cakes to the box. Get a supply for only 59c box.
—RICH'S, STREET FLOOR

Women's Kerchiefs 19c
—Usually 25c. Women's beautiful linen kerchiefs in novelty styles daintily embroidered in a variety of colors.
—RICH'S, STREET FLOOR

Criss-Cross Curtains $1
—Usually $1.39 pair! Plain marquisette curtains with deep ruffles and ruffled valance—sewed together! In ivory or ecru color. 2¼ yards long.
—RICH'S, FOURTH FLOOR

Sofa Pillows, 59c
—Usually 98c! One hundred satin pillows, filled with cotton, and decorated in modernistic motifs and glazed chintz panels.
—RICH'S, FOURTH FLOOR

Silk Gowns, $3.69
—Usually $4.95 to $5.95. Pastel crepe de chine gowns are trimly tailored or trimmed with laces, embroidery, hemstitching and French flowers. 34 to 40. Slightly soiled.
—RICH'S, THIRD FLOOR

White Uniforms, $1.49
—Usually $1.98. Long and short-sleeved uniforms of fine white broadcloth. With belt, two pockets, and wide fold with pearl buttons down the front. 34 to 46.
—RICH'S, THIRD FLOOR

Men's Unions, 79c
—Usually $1. Cool, comfortable! Manhattan unions of broadcloth pajama checks or striped madras. Cut full and roomy with side leg or web back. Sizes 34 to 50.
MEN'S FURNISHINGS DEPT.
—RICH'S, STREET FLOOR

Men's Undershirts, 49c
—Usually 75c. Men's mercerized knit undershirts. Athletic, slip-on style. Made to insure perfect wear. Sizes 34 to 44.
MEN'S FURNISHINGS DEPT.
—RICH'S, STREET FLOOR

Golf Balls, 6 for $4.50
—Usually $1. Sale of Silver King golf balls. To go for 79c each, 6 for $4.50.
MEN'S FURNISHINGS DEPT.
—RICH'S, STREET FLOOR

Boys' Caps, 79c
—Usually 95c. Boys' Palm Beach and tropical worsted caps. In plain colors and plaids. Grey and tan. Sizes 6 3-8 to 7.
THE BOYS' SHOP
—RICH'S, SECOND FLOOR

Boys' Khaki Play Suits, 95c
—Usually $1.15. Boys' khaki play suits in flapper style, with belt to match. Sizes 3 to 8 years.
THE BOYS' SHOP
—RICH'S, SECOND FLOOR

Boys' Wash Suits $1.79
—Usually $1.95 to $2.50. Broadcloths, linens, piques, golden cloths and broadcloth and linen combinations in Oliver Twist and flapper styles. In plain colors and combinations. Sizes 1½ to 8.
THE BOYS' SHOP
—RICH'S, SECOND FLOOR

Optical Department
—This department maintains a complete service department, equipped with the most modern instruments obtainable.
Complete eye examination rendered, which includes—
Refractive conditions.
Tests for muscular strain and strength of each of the eye muscles.
This is done by the use of modern instruments without the use of drops.

Dr. C. D. Benton, O. D.
—Your Charge Account may be used for all Optical Services.
BALCONY
—RICH'S, STREET FLOOR

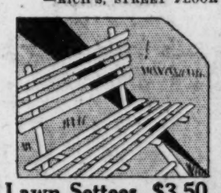

Lawn Settees, $3.50
—Exell steel constructed lawn settees for the informal summer season! Coolly finished in green.
HOUSE FURNISHINGS DEPT.
—RICH'S, FOURTH FLOOR

Garbage Cans, $1.69
—These large heavily corrugated garbage cans have steel reinforced bottoms and are guaranteed not to rust or leak! 20-gallon size.
HOUSE FURNISHINGS DEPT.
—RICH'S, FOURTH FLOOR

Ice Cream Freezers
—Quick Freezing . . . Frost King ice cream freezers have white cedar pails and electrically welded hoops that won't come off.
2-Quart Size. Usually $3. Now $2.69
3-Quart Size. Usually $3.50. Now $3.19
4-Quart Size. Usually $4.50. Now $3.98
HOUSE FURNISHINGS DEPT.
—RICH'S, FOURTH FLOOR

Bamboo Trays, $1
—Large, convenient size imported bamboo bridge trays for serving teas, sandwiches, etc., on hot summer days.
HOUSE FURNISHINGS DEPT.
—RICH'S, FOURTH FLOOR

5,000 Yds. $1.95 to $3.95

New Summer Silks

40-In. Stehli's Original Washable Prints
40-In. Printed Chiffons
40-In. Satin Crepe—Washable
40-In. Washable Flat Crepe

$1.64

—Exquisite flat crepes in all the Sun-Tan shades of the season and white, off white, eggshell, pink, flesh, orchid, maize, navy and black! Vivid Stehli prints—each an exclusive design!
—RICH'S, SECOND FLOOR

Miss Junior Light and Dark

Summer Straws ½ Price

—Leghorns, milans, hemps, viscas, lace straws . . . in the most charming hats for Miss Junior! Hats that smartly copy older sister's for trimly tailored effects, for fancy flower wreathed styles. In light and dark colors.

$2.95 Hats $1.49
$3.95 Hats $1.95
$4.95 Hats $2.49
$5.95 Hats $2.95
$6.95 Hats $3.49

MISS JUNIOR SHOP
—RICH'S, THIRD FLOOR

Development of Civilized Mind Object of Education, Speaker Tells Graduates

Degrees Awarded to 312 at University of Georgia Following Speech of Dr. Henry Suzzallo.

Athens, Ga., June 19.—(AP)—Development of a "civilized mind" is the chief objective of a liberal education, Dr. Henry Suzzallo, of the Carnegie foundation and former president of the University of Washington, declared today at commencement exercises of the University of Georgia. His address preceded awarding of degrees to 312 students.

"The functions of a liberal college," said Dr. Suzzallo, "are to give its attendants a civilized mind, or rather to assist them to obtain it for themselves. A civilized mind means one that shares in knowledge, attitude, technique and good taste the best that our civilization has developed and observed."

Dr. Suzzallo asserted that the civilized mind is moral in that it is not preeminently self-seeking and is principled because it follows lines of decent behavior and considers the other fellow, as well being endowed with a code of honor.

Eleven honorary degrees were awarded as follows:

Miss Emily Woodward, Vienna, doctor of letters; Major S. G. Green, Cherrydale, Va., doctor of science; Dr. W. A. Mulherin, Augusta, doctor of science; Roland S. Daniel, Columbus, doctor of laws; Miss Stella Stewart Center, New York city, doctor of letters; the Rev. R. W. Walton, Valdosta, doctor of divinity; Rev. John J. Coit, Rabun Gap, doctor of divinity; Professor Roland Harper, University of Georgia, doctor of science; Mrs. Anne Wallace Howland, New York city, doctor of letters; Professor S. Lewis, Tifton, doctor of pedagogy, and Mrs. R. P. Davis, Royston, doctor of pedagogy.

Prizes.

Prizes awarded follow:

John White Garland, Barnesville, was cited as the best drilled cadet of the R. O. T. C.

Frederick Solomon, Fort Valley, Hamilton-McWhorter prize for excellency in freshman class.

Charles H. Hardy, of Gainesville, William Jennings prize of $100 for the best essay on government.

Margaret Fortson, Athens, Wilcox prize of $50 as best French scholar.

Rebecca Means, Athens, the Walter B. Hill prize of $50 for best essay on ethics.

Rebecca Andrews, Augusta, the L. H. Charbonnier prize of $25 for best work in physics.

Edna Harmon, Atlanta, the Bert Michael scholarship of $60 for excellency in junior class.

Miss Wylie Folk, Waycross, the Joe Brown Connally prize of $100 for scholarship in Georgia history.

Rebecca Andrews, Augusta, Chi Omega prize of $20.

John L. Warner, Columbus, Ga. the D. A. R. prize of $10 for best freshman essay on topic of "Southern History."

M. Rosenthal, Savannah, Delta Sigma Pi prize.

G. H. Martin, Norwood, junior scholarship of $75.

J. W. Collins, Flint, sophomore scholarship of $60.

G. B. Strong, Newman, sophomore prize, freshman scholarship of $40; also Alpha Zeta freshman prize.

Katherine Strong, Alpha Mu prize of $15 in home economics.

Edward Van De Grift, Bacon, veterinary prize.

TROUTMAN NAMED ALUMNI CHAIRMAN.

Athens, Ga., June 19.—(AP)—Robert B. Troutman, of Atlanta, has been elected chairman of the board of managers of the University of Georgia Alumni Society.

The election was announced today after business sessions of the society, at which Mr. Troutman gave the annual alumni oration. A charter to govern actions of the society was adopted and will be placed in force after it is granted in Clarke superior court.

"CABBAGE WAR" STILL NOT OVER, ATTORNEY THINKS

Thomasville, Ga., June 19.—(Special.)—While a truce may obtain in the "War of Cabbages and Turnip Greens" between the states of Georgia and Florida, Attorney-General Fred Davis, of Florida, is of opinion that no permanent peace treaty is yet of force. Georgia has a law that taxes vendors of farm and garden products from other states $50 yearly to sell their wares in this state.

A Leon county, Florida, farmer, taxed for the $50, got sore, and the Florida legislature, taking cognizance, passed a law this summer taxing Georgia farmers and gardeners $75 if they sell in Leon county. The attorneys-general of the two states took the matter up and Georgia Attorney-General George Napier, is said to have advised Attorney-General Davis that the Georgia law is not applicable to producers selling their own product.

Attorney-General Davis, after reading the Georgia law, is still of opinion, however, that it does so apply, and has asked Mr. Napier to use his efforts to get the Georgia law repealed by the legislature this summer. The Florida law provides that whenever Georgia repeals its license charge, then the Florida law automatically becomes null and void.

Methodist Bishop Scores "Excitement" Over White House Tea

Macon, Ga., June 19.—(AP)—Bishop W. N. Ainsworth, of the Methodist Episcopal Church, South, today characterized the "excitement" over the recent entertainment of the wife of a negro representative at a White House reception as "a tempest in a teapot."

The bishop, who is on leave from his post in the Orient, said that from the first years of American history, the president and his wife have entertained members of congress and their wives, as well as the representatives of all foreign governments.

"Such occasions, while social, are not personal, but official. During these years, every color of human being, from lily white to ebony black, and all that lies between, has been entertained at the White House and by every occupant thereof. It is nothing new.

"There is no more justification for the exclusion of a black man and his wife from such a function than there is to exclude a red, yellow, brown or white one. The president and his wife do not select any of them; the constituency does."

Bishop Ainsworth's stand was at variance with that of his fellow churchman, Bishop H. M. DuBose, of Nashville, Tenn., whose comment regarding the White House tea was that "the president has temporarily wrecked the fairest vision which has come to the nation in 100 years."

OUR CLUB—By Seckatary Hawkins

MY MOTHER GOT ME OUT OF BED TO ANSWER THE TELEPHONE. SOMEBODY SAID, "THIS YOU, HAWKINS?" I SAID, "YES, WHAT YOU WANT?" THE ANSWER CAME BACK, "THIS IS LINK! I WANT TO TELL YOU FELLOWS THE HUDSON LEE—" BUZZ!!!

WE WERE DISCONNECTED! I TRIED TO GET THE NUMBER BACK, BUT FAILED. I WENT DOWN TO OUR HEADQUARTERS AND TOLD THE FELLOWS ABOUT IT. THEY WANTED TO KNOW WHERE LINK WAS BUT I COULDN'T TELL THEM.

WE LOOKED DOWN THE RIVER. A STEAMBOAT WAS COMING—IT WAS THE HUDSON LEE. WE ALL STOOD UP AND SHOUTED. WE SAW ROSALIND LEE, WAVING A HANDKERCHIEF AT US. SHE YELLED SOMETHING BUT WE COULDN'T HEAR WHAT IT WAS.

WE WATCHED HER UNTIL SHE PASSED THE BEND ON HER WAY TO WATERTOWN. WE COULDN'T FIGURE OUT WHY LINK WANTED TO PHONE ME ABOUT THE HUDSON LEE. I GUESS HE JUST WANTED TO TELL US THAT THE BOAT WOULD PASS. Seck.

C'BYE TILL TOMORROW.

Complaints Keep DePriest

:: SOUTHERNERS PROTEST HOOVER SOCIAL ATTITUDE ::

Affair Alive at Capital

BY GLADSTONE WILLIAMS.

Washington, June 19.—Official and political circles of Washington today received two open complaints which are designed to remind President Hoover that the recent presence at the White House of the negro wife of Congressman Oscar DePriest, of Illinois, as an afternoon tea guest of Mrs. Hoover, is anything but a closed incident.

Denouncing the now celebrated mixed White House tea as a move toward social race equality, Representative Roy A. Green, Florida democrat, served public notice that he would decline to accept further invitations to White House social entertainments so long as Mr. Hoover remains president.

At the same time Representative Joseph C. Shaffer, newly-elected republican member from Virginia, addressed a letter to the colored congressman declining the latter's invitation to attend a mixed musicale and reception at the Washington auditorium Friday night, under auspices of the Association for the Advancement of the Colored Race. In declining the invitation the Virginia congressman told DePriest that he was embarking on a course which threatened amicable relations between the races in the south.

Sent to Republicans.

Invitations to the affair have been sent out to all republican members of congress with two exceptions. Representative Pritchard, of North Carolina, was "snubbed" because he declined to occupy an office adjacent to DePriest in the house office building. Representative Vestal, republican whip, of Indiana, was similarly denied an invitation because his wife led a movement in the Woman's Congressional Club to prevent the negro congressman's wife from exercising rights of membership, supposed to have gone automatically to wives and daughters of all representatives.

"Any movement or attempt by you in the direction of social equality is not a true interpretation of the attitude of both peoples," Shaffer said. "It will not be tolerated by the white people of the country, nor is it desired by the negro race.

Have Own Position.

"The white people have their position and are respected in it. The colored race has its place and is respected in it." The significance of the Green statement is not in the weight it carries individually, but that it is accepted as a guide to what southern members will do generally. The congressional reception is one of the outstanding functions of the white social program. All members of congress and their wives are invited, irrespective of political affiliation. It is one of the three or four major formal receptions held annually, another being given for the judiciary and another for the diplomatic corps. All have commanded a brilliant assemblage.

Escort Duty Troubles.

One of the things that will keep southerners and many others away is the uncertainty which attaches to the duty of accepting an escort. After entering the White House the reception develops into something of a "Paul Jones" affair. The duty might devolve on anyone to take the wife of DePriest as an escort.

Representative Green, expressing the quiet feeling of many of his colleagues, declared in his statement today that by entertaining the Illinois member's wife at the White House with wives of cabinet members and a few congressmen the "social conscience of Caucasion America had been outraged. He commended the Florida legislature for its recent resolution denouncing what he described as "this social and race equality demonstration."

At the Friday night DePriest musicale and reception leading negroes of Washington and elsewhere have been invited to join with republican members of congress in enjoying the celebration. Special boxes have been provided for those of special prominence. Current gossip has it that the house was anxious to begin its recess today in order to give members a proper excuse for sending in declinations.

POLICEMEN HELP MAN RAISE FUND TO BURY WIFE

Atlanta's policemen are not such a hard lot of men, after all. Wednesday an old man limped into the station and asked for aid in raising enough money to carry his dead wife, Mrs. Beadie Durden, 74, who died at Grady hospital Tuesday, back to Walton county for burial. The policemen quickly raised $10 and Mr. Durden was escorted to the city hall, where $20 was given to him. He only needs $30 more to be able to buy a casket and have means to bury his wife.

LEE HAGAN ILL

Head of Syrup Manufacturers Is Holding Own.

Lee Hagan, president of the Hagan & Dodd company, syrup manufacturers, is in a critical condition at a private hospital. Mr. Hagan suffered an acute illness early Tuesday night and was rushed to the hospital early Wednesday morning. He was reported to be "holding his own" late Wednesday night.

TORRAS IMPROVED

Secretary of City Planning Board Undergoes Operation.

R. W. Torras, engineer and secretary of the city planning commission, was reported to be slightly improved Wednesday night at the Georgia Baptist hospital, following an emergency operation late Tuesday. He was stricken in his office Tuesday afternoon and rushed to the hospital.

HAPPY JACK LOSES A BREAKFAST.

By Thornton W. Burgess.

Surprise has often won a fight;
'Tis sometimes better far than might.
—Happy Jack Squirrel.

Happy Jack Squirrel and Farmer Brown's Boy are the best of friends. They have been for a long time. All winter long Happy Jack was always sure of finding something to eat, put out especially for him. When spring came Farmer Brown's Boy still continued to put out food for Happy Jack. There was one particular big flat stone of the old stone wall, along the edge of the Old Orchard, which Farmer Brown's Boy said was Happy Jack's table. Mrs. Happy Jack used to go there with him. She was not quite so fearless as Happy Jack, for she had never had quite courage enough to take food from the hands of Farmer Brown's Boy, as Happy Jack often did.

It was to this table that Mr. and Mrs. Happy Jack proudly led a little family of four, as soon as the latter were old enough. With always plenty to eat, these young gray squirrels grew fast. Very proud of their family was Happy Jack, and a wonderful time they all had early in the morning as they frisked about on the old stone wall and in the trees near by. Farmer Brown's Boy used to delight in watching them.

Early one morning, Happy Jack had gone over for an extra early breakfast. He was sitting on the edge of the table—which, you know, was a big flat stone in the stone wall. It was a beautiful spring morning. The feathered folk were singing and everything was as peaceful as could be. Happy Jack was nibbling a bit of food rather daintily as he waited for his family to arrive.

Now, unknown to any one, Robber the Rat had moved over from Farmer Brown's barn to a hole under the old stone wall, not far from Happy Jack's table. From the entrance to that hole he had watched Happy Jack and his family stuffing themselves morning after morning. Later, when he was sure that no one was watching, he had stolen over to that big flat rock and greedily eaten what was left. Then he had scurried back into his hole, for the ways of Robber the Rat are ways of darkness, and he does not like the sunlight.

On this particular morning Farmer Brown's Boy was up unusually early. He had left a bountiful breakfast on that flat stone before Happy Jack arrived. There were several things that Happy Jack was particularly fond of. "This is the best breakfast I've had for a long time," thought Happy Jack as he nibbled and waited for Mrs. Happy Jack and the children to arrive. "I wish the family would hurry up. If they don't come soon I am afraid I shall be greedy."

It was just then that there was a sudden rush along the top of the old stone wall and Happy Jack looked up to see Robber the Rat—big, dirty, evil-looking—rushing straight at him with all his sharp teeth showing. Happy Jack almost turned a back somersault, ran for the nearest tree and climbed it. There he was joined by Mrs. Happy Jack and the children, and they all sat there and chattered and scolded, while Robber the Rat, grinning between bites, stuffed himself.

Now, there is no one greedier than Robber the Rat. By the time he had finished and gone back to his hole there was little left. Happy Jack was the first one to venture down. He moved cautiously. There was something rather terrible looking about Robber the Rat. Happy Jack reached the flat stone. Robber the Rat did not

"This is the best breakfast I've had for a long time," thought Happy Jack.

appear. Mrs. Happy Jack and the children ventured down to join Happy Jack. It was rather a sorrowful breakfast party. You see, all the best of the food had disappeared and there wasn't enough left to give them much more than a bite all around.

(Copyright, 1929, for The Constitution.)

The next story: "Robber the Rat Lives Up to His Name."

TERRELL COUNTY WATERMELON CROP BEGINS TO MOVE

Dawson, Ga., June 19.—(Special.) The Terrell county watermelon crop has already started to move and is expected to get in full swing by the last of this week or the first of next. W. D. Davidson, of the Graves community, is loading two carloads today and the growers in Bronwood section are also loading. The variety this year consists largely of the Dixie Belle, or better known as the Stone Mountain or Lifsey, and they are of unusual flavor and commanding the highest market price.

At a meeting of the melon growers of the county, held in Bronwood, new officers were elected and committees appointed to look after the grading and packing of the melon crop. Sales will be made co-operatively and under the direction of County Agent A. E. Gibson.

The growers present at the meeting elected C. C. Webb, president; Sam Denton, vice president, and E. H. Stapleton, secretary and treasurer.

LIONS HEAR PRAISE OF MODERN YOUTH BY CHICAGO PASTOR

Louisville, Ky., June 19.—(AP)—Modern young people were praised for their lack of gullibility and hypocrisy by Dr. Preston Badley, pastor of the Peoples' church, Chicago, in an address today before the International Association of Lions Clubs.

"They have driven educational and religious leaders to fortification and have created a challenge that must be met," he said. He added that there is no doubt that a new moral standing has been set up but said he believed fundamental morality has not been jeopardized.

Some 4,000 Lions representing nearly 2,000 clubs and five countries were taken on a motor trip today in more than 1,000 automobiles provided by local luncheon and civic clubs.

One of the speakers at the day's sessions was Morris Frank, Nashville, Tenn., who spoke on "the seeing eye," explaining the use of dogs as guides for the blind.

One of the finest hospitals in Atlanta uses 500 bottles of Red Rock ale every week. It helps digestion. Order a dozen bottles today from your dealer.
The Red Rock Company

The Brenau Academy
GAINESVILLE, GA.

An excellent preparatory boarding school for girls, ideally located for study; affiliated with and situated on the campus of Brenau College; offers a standard four years course of study, with the additional privilege of taking work in the departments of music, oratory, art, etc.; indoor and outdoor sports supervised by experts; individual attention to needs of pupils; splendidly equipped faculty; many of the advantages offered in the College are available to pupils in The Academy.

Next session begins Sept. 9, 1929. For information or interview, call or write MR. JOHN T. MILLER, HENRY GRADY HOTEL. Phone IVy 4221.

AN UNUSUAL OPPORTUNITY FOR TWO PERSONS

Four very charming people are going to make an independent tour of Europe, visiting Germany, Czecho-Slovakia, Austria, Italy, Switzerland, Belgium and France. They have accommodations for two more to complete party. The group will sail on July 4th from New York and return the latter part of August. The cost is modest and affords one an opportunity to enjoy a complete itinerary of Europe at a minimum of expense. Telephone for further information.

HOXSEY TOURS
515 Atlanta Trust Co. Bldg.
IVy 0791 Atlanta, Ga.

A Group of Outstanding Values in our 44th Anniversary Sale

Jonquil

Marcel

Carmen

Dona

Jonquil

Exactly as Pictured

Specially priced at $6.85

—white kid
—sun-tan kid
—champagne kid
—brown kid
—patent

BYCK'S
61-63 WHITEHALL

Styles by ANNETTE
Paris—New York

412

BECOMING SCARF NECKLINE

An enchanting frock of lipstick red silk crepe self-trimmed, with neckline softened by scarf collar with long loose ends falling over shoulders and reaching almost to hem at back, which contributes new smartness. A wide girdle swathes the hips of full flaring skirt. Style No. 412 is designed in sizes 16, 18, 20 years, 36, 38, 40 and 42 inches bust measure. Of printed silk crepe with the scarf collar either of the print or of plain harmonizing silk crepe it is very serviceable for it can be worn for town or resort. Lelong blue crepe de chine, Lanvin green silk crepe, purple chiffon and chartreuse green georgette crepe are other smart suggestion. Price 15 cents in stamps or coin (coin preferred). Wrap coin carefully.

We suggest that when you send for this pattern, you enclose 10 cents additional, for a copy of our Fashion Magazine. It's just filled with delightful styles, including smart ensembles and cute designs for the kiddies.

Address orders to Annette Fashion Dept., care The Constitution, Atlanta, Georgia.

57

Ketchup that's made this way just can't help lending new zest and flavor to food.

Plump, red, juicy tomatoes, sun-ripened on the vines, fresh picked, boiled down in spotless kitchens to a rich, thick goodness... then sweetened, and seasoned with spices personally selected by Heinz representatives in the Orient.

And the result? Heinz Tomato Ketchup—thick, slow-pouring, savory. The ketchup which outsells all others regardless of price . . . preferred by millions of women. At your grocer's.

You buy Heinz quality at prices that are surprisingly reasonable. And Heinz quality in Heinz Tomato Ketchup, just as in Heinz *Oven-Baked* Beans, Heinz *Cooked* Spaghetti, Heinz Rice Flakes—or any of the 57 Varieties, always gives you more for your money in flavor, goodness and satisfaction.

HEINZ Tomato Ketchup
RICH WITH JOYOUS FLAVOR

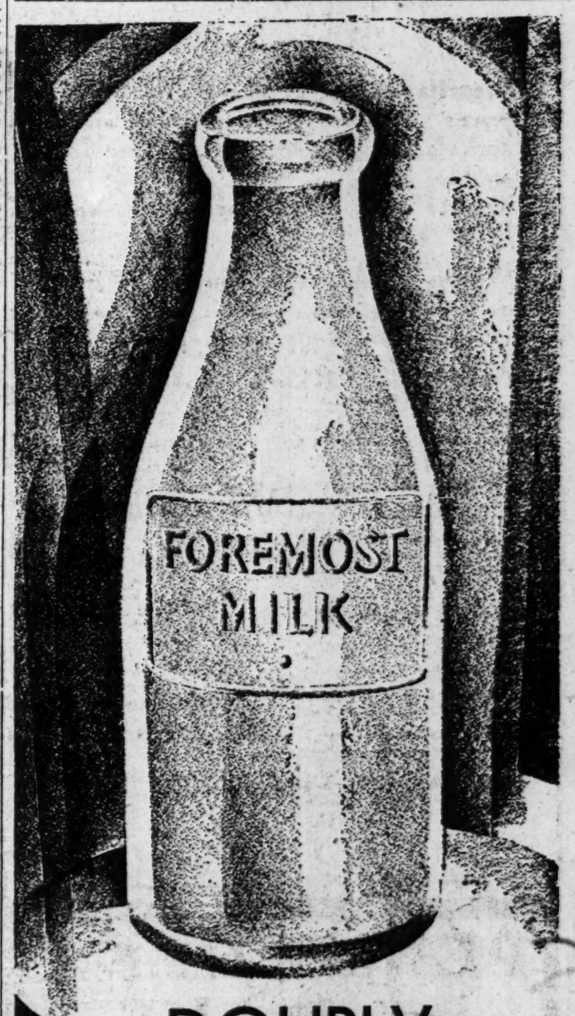

DOUBLY SAFEGUARDED

LIKE your burglar-proof lock, fresh Foremost milk is doubly safeguarded against enemies. Your children's health must not be endangered by the germs of diphtheria, scarlet fever, septic sore throat and tuberculosis.

Fresh Foremost milk comes only from sanitary dairies. All of it is carefully inspected. But milk is easily contaminated, and germs are invisible. Therefore, Foremost milk is heated to 145 degrees and kept there for thirty minutes. This simple process kills all harmful bacteria.

Then the milk is quickly chilled to a temperature of 50 degrees. Doubly safeguarded—Foremost milk brings only strength and nourishment to you and your children. Telephone Foremost Dairy Products and order a quart a day.

Produced and distributed by local people

CAPITAL CITY ROOF, STANDARD CLUB OPEN THIS EVENING

Brilliant Dinner-Dances To Feature Entertainment

Two very important dinner-dances, starring the social calendar for this evening, mark the opening of the summer social season. One will be held on the newly-decorated roof garden of the Capital City Club, this being the initial event of a series of summer dances to be held on Thursday evenings throughout the hot months. The other will take place at the magnificent new Standard Club, recently completed on Ponce de Leon avenue, this event featuring the formal opening of the handsome clubhouse, which will be the scene of much entertaining of an informal nature during the delightful summer months.

Society will assemble en masse at these elaborate functions, the members of the Capital City Club gathering under the stars on the flower-rimmed roof garden for dinner at 8:30 o'clock and for dancing to continue throughout the evening at this popular rendezvous for the stay-at-homes. Among those who will entertain groups of friends are Mr. and Mrs. James D. Robinson, who will have as their guests the members of the club's board of directors and their wives; Mr. and Mrs. William Meador, Mr. and Mrs. Walter Hill, J. L. McLendon, Chester D. Blakeman, Mr. and Mrs. Alvin B. Cates, Mr. and Mrs. Herbert Porter, C. H. McMillan, Mr. and Mrs. Brooks Morgan, Mr. and Mrs. Casper J. Johnson, Mr. and Mrs. Homer S. Prater, Mr. and Mrs. J. B. Whitton, Mr. and Mrs. Morgan Wynne, Dr. and Mrs. Guy D. Ayer, Mr. and Mrs. Morris Brandon and Robert Evans.

The opening of the Standard Club will combine a swimming party with the dinner-dance, the lovely pool at the rear of the club being one of the most attractive features of the club plant. Simon Selig, as president of the club, and Mrs. Selig will receive the guests as hosts of the occasion, with Rudolph Adler in charge of the entertainment for the evening. The clubhouse is one of the purest examples of early nineteenth century Italian architecture in the south, the furnishings and the decorating scheme following closely the trend of that period.

Guests Present.

Among those who have made reservations for the dinner-dance are:

Mr. and Mrs. E. Dittler, Mr. and Mrs. L. B. Joel, Mr. and Mrs. E. M. Lonsberg, Mr. and Mrs. D. H. Strauss, Mr. and Mrs. H. R. Eichberg, Mr. and Mrs. Joe T. Brown, Mr. and Mrs. Julius Jacobson, Mr. and Mrs. Simon Metzger, Mr. and Mrs. Arthur Harris, Jr., Mr. and Mrs. Milton S. Rice, Mr. and Mrs. Ben J. Massel, Mr. and Mrs. D. G. Bloom, Dr. and Mrs. H. J. Rosenberg, Mr. and Mrs. H. J. Davis, Mr. and Mrs. H. M. Gershon, Mr. and Mrs. Sidney Gershon, Mr. and Mrs. J. Brail, Mr. and Mrs. Russell Weill, Mr. and Mrs. Philip Schulhofer, Mr. and Mrs. Alvin Ferst, Mr. and Mrs. J. Block, Mr. and Mrs. Joseph Gershon, Mr. and Mrs. Sigmund Guthman, Mr. and Mrs. Julian Boehm, Mr. and Mrs. L. B. Joel, Jr., Mr. and Mrs. Lewis Froshin, Mr. and Mrs. Alec Dittler, Mr. and Mrs. Sigmund Montag, Mr. and Mrs. Alfred Fox, Mr. and Mrs. Baron Asher, Mr. and Mrs. Charles Heyman, Mr. and Mrs. E. G. Zacharias, Mr. and Mrs. L. B. Holtzman, Mr. and Mrs. L. J. Massell, Mr. and Mrs. M. J. Marks, Mr. and Mrs. Herman Haas, Mr. and Mrs. M. E. Bodenheimer, Mr. and Mrs. Charles Ursenbach, Mr. and Mrs. Edwin A. Haas, Mr. and Mrs. Ralph Rosenbaum, Mr. and Mrs. Ben J. Fineberg, Mr. and Mrs. T. L. Waxelbaum, Mr. and Mrs. Joe Wolfe, Mr. and Mrs. G. R. Applebaum, Mr. and Mrs. J. T. Brown, Mr. and Mrs. Joe H. Hirsch, Mr. and Mrs. E. Oberdorfer, Sr., Mr. and Mrs. Ike Hirsch, Mr. and Mrs. M. Cohen, Mr. and Mrs. Arthur J. Harris, Mr. and Mrs. L. J. Elsas, Mr. and Mrs. Julian Hirschburg, Mr. and Mrs. Gabriel Schoen, Mr. and Mrs. Leonard Haas, Mr. and Mrs. Herbert Haas, Jr., Mr. and Mrs. Simon S. Selig, Mr. and Mrs. Donald Oberdorfer, Mr. and Mrs. Maurice R. Hirsch, Mr. and Mrs. Sol F. Hein, Mr. and Mrs. Morris Hirsch, Mr. and Mrs. M. L. Hirsch, Mr. and Mrs. Eugene Oberdorfer, Mr. and Mrs. Jake H. Hirsch, Mr. and Mrs. H. M. Spitz, Mr. and Mrs. Sam Rothberg, Mr. and Mrs. Arthur Wiseberg, Mr. and Mrs. A. Aronstan, Mr. and Mrs. W. V. Kingdon, Mr. and Mrs. William Kaliska, Mr. and Mrs. Ben Ehrlich, Mr. and Mrs. A. D. Strauss, Mr. and Mrs. J. A. Price, Mr. and Mrs. George M. Kohn, Mr. and Mrs. Joe V. Frietag, Mr. and Mrs. Joe Brown, Dr. and Mrs. Wildauer, Mr. and Mrs. George Gershon, Mr. and Mrs. B. Maier, Mr. and Mrs. A. W. Rosenfield, Mr. and Mrs. Eli Meyers, Mr. and Mrs. S. A. Massell, Mr. and Mrs. Louis Wellhouse, Jr., Mr. and Mrs. V. T. Blacknall, Mr. and Mrs. G. L. Strauss, Mr. and Mrs. Ben F. May, Mr. and Mrs. Lewis Hirsch, Mr. and Mrs. H. C. Simmons, Mr. and Mrs. H. V. Mitzger, Mr. and Mrs. Bert Fox, Mr. and Mrs. George Rosinbaum, Mr. and Mrs. J. F. Stern, Mr. and Mrs. J. Moscourtz, Mr. and Mrs. Jack Weinstock, Mr. and Mrs. Charles Mion, Mr. and Mrs. R. W. Loeb, Mr. and Mrs. Clyde F. Fox, Mr. and Mrs. Leo M. Strauss, Mr. and Mrs. Gus Weill, Mr. and Mrs. S. Freitag, Mr. and Mrs. L. L. Strasburger, Mr. and Mrs. Sidney Metzger, Dr. and Mrs. David Marx, Mr. and Mrs. A. Tannenbaum, Mr. and Mrs. W. W. Visanska, Mr. and Mrs. Meyer Regenstein, Mr. and Mrs. L. J. Regenstein, Mr. and Mrs. W. B. Schwartz, Mr. and Mrs. A. F. Revson, Mr. and Mrs. R. S. Adler, Mr. and Mrs. M. L. Rosenberg, Mr. and Mrs. M. C. Morris, Mr. and Mrs. Morris Adler, Mr. and Mrs. L. Van Staverne, Dr. and Mrs. L. C. Roughlin, Mr. and Mrs. L. J. Rosenberg, Mr. and Mrs. J. B. Jacobs, Mr. and Mrs. Max Lowenstein, Mr. and Mrs. Carl Wolfsheiner, Mr. and Mrs. Sam Hirsch, Mr. and Mrs. Julius Simon, Mr. and Mrs. Ernest Horwitz, Mr. and Mrs. Ben Wiseberg, Mr. and Mrs. J. S. Frankel, Mr. and Mrs. A. Schwartz, Mr. and Mrs. Ralph Heizog, Mr. and Mrs. Max Samuels, Mr. and Mrs. Walter Rich, Mr. and Mrs. M. E. Ferst, Mr. and Mrs. Robert W. Schwab, Mr. and Mrs. Herbert Kaiser, Miss Rosalie Mayer, Miss Hartman, of Chicago, Ill.; Miss Helen Elsas, Dr. Sam H. Silverman, Elsas Phillips, Lawrence Fox, Mr. and Mrs. E. R. Haas, Sid Smith, J. Steinau, Fred Solishene, Joe F. Asher, A. M. Loveman, Albert S. Selig, Miss Gertie Price, Allen Sommerfield, Harold D. Hirsch, Jr., M. E. Nussbaum, Jr., Arthur J. Altmayer, Mrs. M. L. Stern, Mrs. M. Sternberg, Kurt Holland, Joe Brown, Joseph Gershon, Jr., Harold Marcus, Alfred Myere, Joseph Eichburg, Edwin Haas, Jr.

Worthwhile Savings on Floor Coverings at Philibosian's . . .

Suitable for Summer or the Year Round

Klearflax Rugs at exceptionally low prices. In rose, mulberry, tan, taupe and black with gold border. Very desirable for bedrooms and closed porches and for summer use in the living room.

Wilton and Axminster Rugs, seamless and some seamed rugs, in very pleasing colors and patterns.

New England Hooked Rugs—antique and modern. All hand made—very quaint and charming.

Room-Size Remnants of Scotch Chenille—all wool, about 10% lower than cost price. An unusual opportunity.

It will be true economy to substitute some of these for your heavy winter rugs, or to anticipate your year round needs by buying at these great reductions. All are offered at cost and less.

Stephen Philibosian, Inc.

LARGEST ORIENTAL RUG COLLECTION IN THE ENTIRE SOUTH.

PERMANENT WAVE

$3

No Other Charge! No Waiting!

There is no Permanent quite so lovely as a Victoire wave.

The individual contour of the face is studied, and we give you a deep marcel effect with ringlet ends, or any other style that suits you.

No matter what price you pay, no more lasting or natural-looking wave can be had.

MAISON VICTOIRE, Inc.

Phone IVy 9317 181½ Peachtree

Opposite Davison-Paxon's

SHOPS ALL OVER THE SOUTHLAND.

Speakers' Club To Hold Dinner.

The Speakers' Club of the Atlanta School of Oratory and Expression will have a fellowship dinner at the Winecoff hotel at 6 o'clock this evening. Dr. Robert Latta is program chairman and Mrs. Eula Howe is president of the club. Reservations should be made with Dr. Robert Latta or Dr. Watson, telephone Ivy 0178.

Mrs. Carter Honors Miss Callie Orme.

Mrs. Colquitt Carter was hostess at a luncheon yesterday at 1 o'clock at her home on Peachtree street in compliment to Miss Callie Orme, whose marriage will be solemnized June 26. The guests included the members of the wedding party.

Miss Fox Weds Stanley F. Allen.

S. T. Fox, of Griffith, Va., announces the marriage of his daughter, Thelma Mayhew, to Stanley Franklin Allen, of Atlanta. The marriage took place April 27 at Warm Springs, Virginia.

Angel Faeman Honors Hebrew Orphans.

Angel Faeman, the little daughter of Mr. and Mrs. J. Faeman, entertained the Hebrew Orphan's home children at a picnic at Piedmont park recently in honor of her birthday. She was assisted in entertaining the children by her mother and grandmother.

Numerous games supervised by the home worker, Mr. Levine, were played and prizes were given to the children. A group of ladies furnished automobile transportation to take the children to the park.

REPORT SHOWS PROGRESS AT SEA ISLAND BEACH

Sea Island Beach, St. Simons Island, Ga., June 19.—(Special.)—A survey has just been completed at Sea Island Beach and a report made covering construction work at this all-year-resort—ten miles out in the Atlantic.

Twelve months ago, there was but one family living on the island. Today there are 44 private residence completed and occupied—or practically ready for occupancy. Among the list of home owners are men of prominence in a dozen cities throughout the north and east and many other influential northerners will have winter homes here ready for their use by late fall.

In addition to this investment in homes, the Sea Island Company has constructed the already nationally prominent Hotel Cloister and are now erecting a large, 72-room apartment hotel, to be completed in August. A beautiful bathing casino—with ballroom overlooking the ocean and an administration building; a Roman swimming pool—enabling visitors to choose between surf and fresh water for bathing; an attractive golf club house; a swanky yacht club—and just a few yards up-stream, a boat club house for smaller craft have been provided.

LIGHTNING BOLT KILLS 2, HURTS 5 NEAR LINCOLN, ALA.

Anniston, Ala., June 19.—(AP)—Byron Ballard, 20, and A. W. Morrison, 32, were killed instantly near Lincoln yesterday when lightning struck a cotton house in which they had taken refuge on the former's farm. Mrs. Morrison and her four children, who were accompanying Morrison, were burned, the mother seriously.

A previous report that lightning struck the residence of W. L. Ballard, father of Byron, killing R. Marshall, a visitor, and injuring Mrs. Ballard, proved erroneous. Reports from Lydia, 20 miles north of here, said Fred Oshields, 42, was killed and his wife and two children badly burned by lightning which practically destroyed their farm home.

Daily Calendar of Women's Meetings

The Decatur Woman's Club meets at 8 o'clock. The executive board meets at 2 o'clock in the club auditorium.

The Business Women's Circle of the Peachtree Christian church meets at 6 o'clock at Mrs. McRee's tea room, 66 1-2 North Forsyth street.

Lebanon chapter, No. 105, O. E. S., meets at 8 o'clock.

Grant Park chapter, No. 178, O. E. S., meets at 8 o'clock in Grant Park Masonic temple, 464 Cherokee avenue, S. E.

The Woman's Guild of St. John's Episcopal church, College Park, meets at 3 o'clock in the parish house.

The Ladies' Prayer Circle of Decatur First Baptist church meets at 9:45 o'clock this morning at the church.

Dr. W. F. Melton will address the Hapeville Woman's Club at the home of Mrs. D. B. Evans at 3 o'clock.

The Ladies' Auxiliary of the Police Relief Association meets at 2:30 o'clock in the drill room at police headquarters.

The Woman's Legislative Council of Georgia meets at 10 o'clock at the Second Baptist church, Washington street.

A baby health center opens at 1:30 o'clock at the Andrew Stewart Nursery.

Rebecca Felton chapter, U. D. C., meets today in the conference room of M. Rich & Brothers Company.

The West End Garden Club will meet at 2:30 o'clock at the home of Mrs. Harold Brotherton, 480 West Ontario avenue.

SOCIAL ITEMS

Mrs. L. B. Sullivan, of Decatur, has returned from a visit to her sister, Mrs. H. M. Ellis, in Birmingham, Ala.

***

Mrs. Walter Scott Coleman, honorary president of the Georgia division, U. D. C., is attending the state convention of the Children of the Confederacy in Lithonia.

***

Mrs. Hillman Harris returned by plane yesterday to her home in Evansville, Ind., after a flight from that point to Atlanta to attend the marriage of Miss Ella Mae Ashton to Philip Kelly, which was solemnized last Saturday evening at the home of the bride in Sylvan Hills.

***

Mrs. Henry H. Green continues ill at her home, 778 Barnett street, from osteomilitis of the foot caused by a sprain.

***

Mrs. Madge Burney, of Mississippi, third vice president-general, U. D. C., was the guest yesterday of Mrs. Sidney G. Gilbreath, of Avondale Estates, leaving in the afternoon for Lithonia to attend the annual meeting of the state convention of the Children of the Confederacy now in session there. Mrs. Burney is a prominent general officer in that organization and was entertained by Mrs. Gilbreath while here.

***

Mr. and Mrs. Norris Arnold Broyles announce the birth of a son, Norris Arnold, Jr., at Piedmont hospital, Tuesday, June 18. The baby is a grandson of Mr. and Mrs. Arnold Broyles, of Atlanta, and Mr. and Mrs. Ellsworth Hall, of Macon, and is a great-nephew of Mrs. Everard Richardson, of Atlanta. Mrs. Broyles was formerly Miss Eva Hall, of Macon.

***

Mr. and Mrs. Jack Edward Andrews, of Atlanta, announce the birth of a son, Jack, Jr., June 13, at Georgia Baptist hospital.

***

Mr. and Mrs. A. R. Colcord left yesterday for Jacksonville, Fla., where they will be the guests of their son and daughter, Mr. and Mrs. Alston Colcord, and at their brother and sister, Mr. and Mrs. E. H. Bacon.

***

Mr. and Mrs. Tom Johnson, 639 Park Way drive, N. E., will leave this week for a trip to New York and Atlantic City. They will go to Denver, Col., before returning September 1.

***

Among the Atlantans at the Roosevelt hotel in New York are Mrs. W. R. Prescott, W. R. Prescott, Jr., Mr. and Mrs. Harry Hasson and Mr. and Mrs. John S. Knox.

***

Mrs. John K. Ottley has recovered from a recent tonsilitis operation and has returned to her home on Peachtree road.

***

Miss Ann Freschl, of Milwaukee, Wis., arrived Sunday to be the guest of Miss Katherine Spitz at her home on Eleventh street.

***

Mrs. Carolyn Peek Philips has returned from a visit to North Carolina.

***

Mrs. Frederick A. Scheer is attending the American Legion convention in Brunswick. She will return to the city in several days.

***

Mrs. B. F. Uhlmer and her little granddaughter, Woodruff Asbury, are at Sea Island Beach for a two weeks' stay.

***

Mr. and Mrs. W. R. Bentley announce the birth of a son, William Reid Bentley, Jr., June 13, at Wesley Memorial hospital. Mrs. Bentley was formerly Miss Rachael Moore.

***

Mr. and Mrs. Thomas H. James are spending several weeks in New York.

***

Mrs. George W. Bosman, who has been visiting her daughter, Mrs. Harry Vaden, of Augusta, has gone to Virginia for the month of July. She was accompanied by Mrs. Vaden and Campbell Vaden.

***

Mrs. Z. Green, of Newnan, who has been the guest of her daughter, Mrs. A. L. Jernigan, has returned home.

***

Miss Mabel Robson, who has been ill for the past week, is able to be out again.

***

Mr. and Mrs. Norwood Griffin announce the birth of a son, Norwood Griffin, Jr., June 18, at Wesley Memorial hospital.

***

Mr. and Mrs. Fred H. Hicks, of Philadelphia, who motored to Atlanta to be guests of Mrs. J. A. Kinney, mother of Mrs. Hicks, have returned home.

***

Mrs. Stuart Wallace, who has been the guest of relatives in New York city for several weeks, sailed for her home in Paris last week.

***

Mr. and Mrs. Oscar Gieberich, of Paris, are in central France for the summer, where Mr. Gieberich is engaged in landscape paintings to be exhibited at the next Paris exhibition.

***

Former Governor John Marshall Slaton received a cable from Mrs. Slaton Tuesday, announcing her safe arrival in Paris.

***

Mrs. Harrison Jones and little son, Gordon Jones, have returned from a ten-day stay at Atlantic Beach, Fla. Mr. Jones returns Thursday from New York, where he has been for several days.

***

Mr. and Mrs. J. Edwin Collins and family, of Asheville, N. C., are visiting at the home of Mrs. Celestine Collins on Linden avenue, N. E.

***

Miss Bertine Tanquary will leave Atlanta the latter part of next week to make her home in Dallas, Texas.

***

Miss Ruth Mann has returned from Cornell university and has as her guests Miss Agnes Ballman, of Shillington, Pa., and Miss Charlotte Stearnes, of Long Beach, Cal.

***

Mrs. C. E. Bennet is at Atlantic City, where she is a guest at Chalfonte-Haddon Hall.

***

Miss Jaqulin Moore leaves tomorrow for St. Simons island, where she will visit Miss Louisa Robert, daughter of Mr. and Mrs. Chip Robert, who have a cottage at this popular resort on the Georgia coast.

***

Mrs. Christian H. Clarke, who has been visiting her son, Cadet Christian H. Clarke, at the United States Military academy, West Point, N. Y., is now visiting relatives in Virginia.

***

Mrs. Annie S. Kinard, of Leesville, S. C., is the guest of Mrs. Cora H. Hardy at her home on Barnett street.

***

Mrs. George Ropp, of Columbia, S. C., has returned to her home, having been the guest of Mrs. Cora H. Hardy for the Hardy-Pearson wedding.

***

Mr. and Mrs. A. A. Acklin are in New York for a stay at the Ambassador hotel.

***

Mrs. W. N. Dykes and Mrs. Gordon Flournoy, of Columbus, are well known visitors at the Biltmore.

***

Hugh Inman Richardson has returned from Princeton, N. J., where he attended a class reunion.

***

Miss Marguerite Marsh is at the Biltmore for a month's stay.

***

Mr. and Mrs. William Wallace Lyons and their little daughter, Alice, are enjoying a motor trip through Kentucky.

***

Mr. and Mrs. A. A. Ungar and their little daughters, of Miami, who are frequent visitors to Atlanta, are stopping a few days at the Biltmore en route to New England.

***

Mrs. James I. Vance, of Nashville, Tenn.; Mrs. L. J. Sulzbachar and S. M. Sulzbachar, of Rome, Ga.; L. H. Fahy, of Rome, Ga.; Mr. and Mrs. G. I. McAllen, of Richmond, Va., are at the Georgian Terrace.

***

Mrs. Roscoe Hearn returned yesterday from Cleveland, Ohio, where she has been the guest of Mr. and Mrs. Joseph L. Borgerhoff for the past two weeks.

***

Mr. and Mrs. Richard A. Cobb and their guest, Mrs. F. A. Ingle, of New York, have returned from Highlands, N. C., where they spent the week-end as guests of Clark Foreman at his summer home.

***

Mr. and Mrs. J. R. Arnold have returned from Valdosta, where they visited their parents, Mr. and Mrs. E. B. Dampier.

***

Mrs. Henry C. Brown is at Wrightsville Beach, N. C.

***

Miss Frances Orr has returned from Macon, where she visited Miss Martha Guttenberger.

***

Milo Medlock has returned from a visit to his parents, Mr. anid Mrs. Milo B. Medlock, at their home in Macon.

***

Mrs. Alex Bealer and children are visiting Mrs. W. D. Peeples at her home in Valdosta.

***

Mrs. Montague Salmon and young son, Montague Salmon, Jr., of Macon, are the guests of Mrs. Salmon's mother, Mrs. H. N. Oakes, in Atlanta.

***

Mr. and Mrs. George Littleton had as their guest for the week-end in Macon, Howard Harwell, of Atlanta.

***

Mrs. John E. Cay is at St. Joseph's infirmary, where she is suffering from a broken hip, sustained in an accident last week.

***

Mr. and Mrs. Mark Sternberg and son, Louis Sternberg, and their sister, Mrs. Morris Stern, with her son, Richard Stern, of Columbus, are at the Georgian Terrace, having motored to Atlanta the first part of the week. Louis Sternberg, who was graduated from the Columbus High school in June, will take the entrance examinations to Harvard which will be given at Emory university. He expects to join his brother, Mark Sternberg, Jr., in September at Harvard.

***

Mrs. Kearsley Selden and Kearsley Selden, Jr., have returned from St. Simon's Island, where they visited Mrs. Anita Stewart Armstrong and Mrs. James Champion, who have a cottage at this resort.

***

Mrs. Fannie Patterson, of Valdosta, will be among those receiving at the reception given Tuesday afternoon, July 2, at the executive mansion on The Prado, in Ansley Park.

***

Miss Caroline Selden is visiting Misses Virginia Saussy and Ann Merrill at their home in Jacksonville, Fla., after a visit to Miss Anita Stewart Champion at St. Simon's Island.

***

Mrs. James G. Hale and little daughter, Carolyn, have returned from a ten-day visit to Chattanooga, Tenn.

How to Avoid Needless Pain At

Child-birth

Doctor finds way

A Marvelous Discovery That Relaxes the Skin and Muscles—Preventing Needless Pain—Absolutely Without Use of Harmful Drugs—Something Every Expectant Mother Wants.

You apply it to the skin. Acts instantly to relieve aching pains. Prepares the way for baby naturally.

IT is called Mother's Friend. You apply it to the skin. It invigorates and gives tone to the muscles, makes the skin soft and pliable, keeps the breasts in good condition. Nervousness, twitching spells, backache and strain is avoided. There is less cause for injury, and recovery is natural and speedy.

Results in thousands of cases make it stand out as a great achievement to motherhood. In use for over three generations. Begin the use of Mother's Friend tonight—the sooner the better—and experience the wonderful relief it will give you. Mother's Friend is sold at all drug stores.

Send name and address for *brochure* "Things to Know Before Baby Comes." It will be mailed in plain envelope, free. Write for it now.

Bradfield Regulator Co., Desk S, Atlanta, Ga.

TETLEY TEA

When days are hot and humid, try this zestful, restful drink—Iced

Hapeville Club Hears Dr. Melton Speak Today

At the literary program of Hapeville Woman's Club, arranged by Mrs. D. B. Evans, to be held at her home, this afternoon, at 3 o'clock, Dr. W. F. Melton, member of the faculty of Oglethorpe university, president of the Burns Club and past president of the Atlanta Writers' Club, will be the speaker.

The Alice Cox Reins Junior Music Club, of College Park, assisted by Mrs. Ivey L. Murray, will provide the musical feature. As a part of their program, Miss Alice Beacon Reins will render the piano number that won for her first honor at the State Junior Music Club convention, held recently in Decatur. The music committee of the Hapeville Club, composed of Mrs. Winton R. Nelson and Mrs. S. E. Treadwell, is perfecting plans for the organization of a junior music club, with Mrs. Treadwell as chairman, as a part of the program of this department of the club and to be a division of the department.

The chairmen of the various departments of the Hapeville club for 1929-30 are as follows: Mesdames H. A. Allen, building committee; Frank Davis, garden; Walter Stewart, forestry and publicity; A. H. Harrison and Jessie B. Simmons, social; Reuben Arnold, telephone; W. R. Conine, education; Winter R. Melson and S. E. Treadwell, music; Marvin King, American homes; C. H. Pinson, finance; George Taylor, citizenship; L. T. Carter, scrapbook; Emile Schenck, membership; D. B. Evans, resolutions; R. L. Neal, legislation; J. H. Hodges, hospital; E. C. Settles, library; C. M. Copeland, library extension; Hayden Stanley, public welfare; George Remmington, needlework guild; T. R. Miller, social service; F. Boone Felker and D. B. Evans, literature. The officers of the club, as previous published, are: Mrs. J. Raymond Cathey, president; Mrs. Leonard Martin, first vice president; Mrs. Ernest Schenck, second vice president; Mrs. Chester Martin, recording secretary; Mrs. E. A. Chandler, assistant recording secretary; Mrs. Reubin Arnold, corresponding secretary; Mrs. Jere Wells, treasurer; Mrs. Eugene King, assistant treasurer; Mrs. H. A Allen, parliamentarian; Mrs. D. W. Austin, auditor; Mrs. Walter Stewart, press representative.

Miss Harden Given Bridal Shower.

Mrs. C. P. Springer and Mrs. Joseph W. Lietch were hostesses at a bridal shower at the home of Mrs. Springer yesterday afternoon, the occasion being in honor of Miss Pauline Harden, whose marriage to George Roundtree will be an event of Saturday evening, June 22.

The guests included Misses Pauline Harden, Marie Price, Ethel McMichael, Thelma Bowen, Mayme Atcheson, Mabel Warren, Gladys Brown, Mesdames W. E. Goza, S. E. Smith, R. C. Leathers, J. P. Carroll, W. W. Cantrell, O. S. Spinks, C. P. Springer, O. C. Leathers, J. W. Lietch, T. H. Seagraves, P. M. Harden and L. G. Phillips.

Legislative Council To Meet Today.

The Georgia Legislative Council for Women meets at 10 o'clock this morning at the Second Baptist church, opposite the state capitol. Presidents and legislative chairmen of all state organizations are urged to be present. Election of officers will be held and a legislative calendar arranged.

Japanese Tea On Church Lawn.

Haygood Memorial Junior church will have a Japanese tea on the lawn this evening at 7:30 o'clock. An interesting program will be rendered free. Ice cream, cake and candy will be sold to help a worthy cause. The public is invited.

Afternoon Ceremony at St. Luke's Unites Miss Ashe and Mr. Hill

The marriage of Miss Virginia Ashe, daughter of Mr. and Mrs. Harry Matravers Ashe, to Richard Francis Hill, Jr., was solemnized yesterday afternoon at St. Luke's Episcopal church at 5:30 o'clock. The Rev. N. R. H. Moor, rector of the church, performed the ceremony in the presence of a large assemblage of friends and relatives.

The church was decorated with a profusion of palms, ferns and southern smilax. On either side of the altar were placed brass vases filled with Shasta daisies and cathedral candelabra holding white burning tapers. Mrs. LeRoy Rogers, organist, rendered a program of nuptial music.

The Attendants.

Mrs. Jack Lester Southerland, of New York, matron of honor, and Mrs. Martha Butterworth, maid of honor, wore lovely models of pale yellow chiffon featuring full skirts with uneven hemline. The waists were sleeveless and capes of the chiffon fell from the back of the necks to the waistline. On the left side the girdles terminated in a full bow, the ends of which fell below the hemline. They wore large picture hats of yellow Neopolitan straw trimmed with narrow ribbon of the same shade, and carried old-fashioned nosegays of varicolored flowers held in a lace paper foundation and tied with streamers of pale yellow satin ribbon.

The ushers included Layman Hilliard, Jack Southerland and Monroe Ashe.

Gilbert Ashe, of Los Angeles, twin brother of the bride, was groomsman, and Mr. Hill had as his best man Arthur Hayes.

The Lovely Bride.

The lovely bride entered with her father, by whom she was given in marriage. She was never more lovely than in her nuptial gown, which was fashioned of pale flesh chiffon with long tightly draped neckline. The skirt was tightly draped about the hips with a shaped yoke and fell full at the uneven hemline. She wore a becoming Baku hat trimmed with white gardenias, and carried an old-fashioned bouquet composed of white and radiance roses and valley lilies and tied with a bow of filmy lace.

The bride's mother was gowned in blue chiffon and wore a shoulder spray of pink rosebuds.

Mrs. R. F. Hill, of Kinston, N. C., mother of the groom, wore a handsome gown of black chiffon and a shoulder spray of pin roses. Miss Frieda Ashe, sister of the bride, wore green chiffon, and Miss Charlotte Hill, of Kinston, N. C., sister of the groom, wore a frock of biege georgette.

Later in the afternoon Mr. Hill and his bride left by motor for a wedding trip, and after July 1 will be at home at 974 Greenwood avenue. The bride wore a traveling ensemble of sand crepe and a smart straw hat of the same shade.

Out-of-town guests present included Mr. and Mrs. R. R. Hill, of Kinston, N. C., parents of the groom; Miss Charlotte Hill, of Kinston, N. C., sister of the groom; Harry Ashe, of Los Angeles, brother of the bride, and Jack Southerland, of New York.

Miss Beall Is Being Honored At a Round of Lovely Parties

Miss Marceline Louise Beall, daughter of Mr. and Mrs. J. A. Beall, whose marriage to C. L. Freeman, Jr., of New York city, will be solemnized at an early date, is being entertained at a number of prenuptial parties.

Honoring Miss Beall, Miss Lucile Settle will entertain at a bridge luncheon at 1 o'clock Friday afternoon, June 21, at her home in Hapeville.

Saturday, June 22, Miss Thomasine Vickers will be hostess at a luncheon at her home on Peeples street, West End.

Maynard Holmes will be host at a breakfast at 8 o'clock Monday morning, June 24, at his home on East Lake drive, in compliment to this attractive bride-elect.

Mr. and Mrs. R. L. Forshea will honor Miss Beall at a dinner at 6 o'clock Sunday evening, June 23, at a local hotel.

Tuesday evening, June 25, Mrs. J. A. Beall, mother of the bride-elect, will entertain in honor of her daughter at a dinner party at 6 o'clock at her home on Myrtle street.

Miss Thelma Holt entertained at a tea Wednesday afternoon at her home in College Park, honoring Miss Beall. The guests included Misses Beall, Louise Few, Lucile Settle, Gladys Bloom, Eudora Sewell, and Mesdames M. C. Bush, Ethel Kerlin, Hugh Durant, Horace L. Smith, Walter Cowart and R. L. Johnson.

Miss Mildred Moye Weds Howard Talmadge at Ceremony at St. Luke's

Marked by exquisite simplicity was the marriage ceremony of Miss Mildred Moye and Howard Talmadge, which was solemnized yesterday morning at 11 o'clock by Rev. N. R. High Moor at St. Luke's Episcopal church. The service was witnessed only by the immediate families and a few close friends.

The beautiful bride wore her traveling costume of navy crepe Elizabeth with navy feather-trimmed toque, navy blue slippers and contrasting sun-tan bag and other accessories. Mrs. Talmadge is the younger daughter of Mrs. Katherin Westbrook Moye and the late Dr. Leon Moye, well-known and beloved physician of Atlanta. She is a graduate of Girls' High school of this city.

Mr. Talmadge is the only son of Mrs. Florence Talmadge, formerly of St. Augustine, Fla. He is connected with the offices of the Southern Railway. The young couple left immediately after the ceremony for Washington, D. C., and New York city for a ten-day stay, after which they will be at home at 1132 Virginia avenue, Northeast.

GOOD APPROVES AUGUSTA PLAN TO RAISE DAM

Washington, June 19.—(AP)—Secretary Good today approved the application of the city of Augusta, Ga., to raise the crest of the city dam on the Savannah river about 18 inches.

BIRMINGHAM EXCURSION

Saturday, June 22, SEABOARD. $3.50 Round Trip. Coaches and Sleepers. Call WAl. 5018.—(adv.)

Keely's June Sale of

Fine Footwear

Styles: Straps—Pumps—Ties

Leathers: Patent—Satin—Matte Kid—Beige Kid—Blonde Kid—Sun Tan

—At $7.85—many patterns in wanted styles. Every pair taken from regular stock. Incomplete lots.

$7.85

Reg. to $12.50

—At $9.85—a more varied collection. Many of the season's newest patterns and materials.

$9.85

Reg. to $15

An Added Attraction

$9.85

Sketched

Parchment and jade white. Blue and jade white.

Deauville Sandals, $6.85, $7.85

KEELY'S

THE UNKISSED BRIDE

By BERTA RUCK

SYNOPSIS.

Joy Harrison, living in London and working for Dr. Rex Travers in Harley street, is crushed by a letter from her fiance, Geoffrey Ford, a well known novelist, asking to be released from the engagement. Preoccupied with her own trouble she fails to notice that Dr. Travers seems troubled too. Towards the end of the day he tells Joy that he has lost a great deal of money through an unscrupulous solicitor and he will be forced to give up his house in Harley street.

L. Locke, a tenant, tells Rex that he has just been offered a practice with a comfortable villa in the south of France, which he cannot take on and he suggests that he recommend Rex for it. The only hitch to the plan is that they want a married doctor and Rex is a bachelor. To his partner's suggestion that he marry and take up the new post Rex turns a deaf ear.

Joy, who has been listening to the doctors' colloquy, suddenly sees a method of escape for her, and she asks Dr. Travers if he will marry her on a business arrangement. The doctor is stunned by her suggestion and finally asks her why she made it. She tells him that she is badly in need of another job, although her real reason is to have Geoffrey read of her engagement to another man.

The doctor broods over the change his altered circumstances will have on his young nephew and ward, Percival Arthur Fitzroy. Finally he decides to take Joy at her word and they enter into an agreement to marry on a strictly business basis. Immediately after the ceremony Rex, Joy and Percival Arthur go to the south of France. Joy and Rex become interested in each other. Then the Fords, Geoffrey and his mother, appear on the scene. Joy invites them to her first tea party.

INSTALLMENT XLVI.
REX JOINS THE PARTY.

Joy, unaware of the French woman's verdict, felt that so far the party was going well. In the midst of the babel of French, English, Frenchy-English and very-English-French, of jazz music rattled out at the piano by Mrs. Ford's boy friend, and of the conversation about how it was possible she did not play breedj, shouted at her by one of the imported strangers, Joy was preoccupied with two questions.

One was how she could ever have thrilled to hear a door open and to know—without looking up—that it was Geoffrey Ford coming in?

The other was how soon would Rex come home. She was on edge for the sound of his step.

So was somebody else.

To Percival Arthur Fitzroy this party meant penance.

He was making amends to society for that Corsican lapse. He had forced himself into his best behavior and his gigolo getup. He was wasp-waisted, snowily shod. His hair had been veneered with brilliantine. Even his hands were clean. Faultlessly he "handed round"; he "fetched." And behind the mask of meekness he listened to ladies making conversation to an imagined small boy addressed as Dear.

"Do you like playing cricket best, dear, or football?"

"You lucky boy, to be here with your uncle and your auntie! Still, I expect he misses his little school chums, don't you, dear? They are hard at work still, I suppose? (Yes, just one of those pink cakes.)"

"What are your favorite subjects? Arithmetic? . . . Dear, dear! . . . But we all have to do things we don't like sometimes, don't we, dear? . . . I suppose you don't care for poetry, either?"

"I do, rather," announced in bravado Percival Arthur (who so oddly combined taste for Herrick with paper-backed shockers). "I've just found a rather decent poem about Lancashire. But I only remember the last line—

'And all the dead dogs of Runcorn
Go sailing out to sea'."

After which he muttered hoarsely—"Hot Water? I'll get it"; and dashed off to Melon's kitchen, in a flight like the chaffinch that whirred through a window for crumbs from his grandmother's tray. Then he fled back to hover, to keep eyes of birdlike brightness on the grownup men.

That awful Ford had moved, from squatting on the floor, to help himself to a cigaret. When he leaped forward to take a light from his hostess' hand with an "O thanks, Joy," Percival Arthur glared.

Damned cheek, he thought. Damned lift! Couldn't that chap say "Mrs. Travers"? A girl who was a "Mrs." oughtn't to be looked at as hard as this, dash it. Not by men. They oughtn't to be allowed. Except her family, that she belonged to . . . A sense of outraged possession drew down the brows, tightened the mouth, darkened the downy fair freckled face with an expression which, at 30, might resent a glance at the Fitzroy womenkind.

Didn't this Ford man know where he wasn't wanted? . . . There he stuck, just shaking his head with that silly smile instead of saying, "No, thanks," when Percival Arthur shoved the toast at him. Looking at Joy . . . Edging up nearer to talk to her now? Saying, "Joy—"

Percival Arthur dug both fists into the pockets of his knife-creased flannels. Something scorched and loaded his chest . . . He knew he was too dashed young to do anything about this Ford blighter! Wasn't that the hellish part? Couldn't do a thing.

"And when am I going to have a word with you, Joy?" Goeffrey Ford smilingly asked, through the music's syncopated din.

Joy made room beside her for the graceful lounging creature who, less than a half a year ago, had seemed the Olympian who conveyed a favor by even looking at this nymph. . . .

"Any time," she said. "I wanted to speak to you, Geoffrey—"

"Did you," he murmured. "Did you? I terribly want to talk to you, Joy: only I was afraid you wouldn't want to."

She suddenly felt she hated having him to talk to her at all. She said hurriedly, "I meant to write to you, and somehow, didn't—"

"Somehow one doesn't, Joy."

"What do you mean?"

"Oh, but nothing I mean matters any more?" smiled Geoffrey Ford.

He was in that irritating plaintive mood, thought Joy, who had never before found Geoffrey's wistfulness at all irritating. She said brusquely, "I only meant to write to you and explain to you . . . about my marriage and being here; but now I've seen you, I suppose—"

"You suppose what?"

"Well, I suppose there's nothing more to be explained."

"No. Things are explaining themselves, Joy."

Joy's color rose. . . .

Percival Arthur, hovering, thought, "Must one stay in the room with him? —Out!"

Joy stretched a hand forth, to stop the boy on the wing between the tea table and the door.

Family asides. . . . "What's the matter?"

"Spilt some cream on my trousers. . . . Must get a handkerchief."

From her sleeve Joy pulled a small square of primrose yellow muslin matching her frock. She crushed it into the boy's hand with a smile that recognized the excuse, understood, shared his wish for flight.

"But don't run away, old man, and leave me alone to cope with all these? Wait until your uncle comes in—"

"When is he?" gruffly demanded the boy, looking at her less antagonistically than he spoke.

Then he sidled away, between legs of furniture and people to the window. . . . Why couldn't Uncle Rex come in and stop this rot of this Ford blighter being here?

Uncle Rex could. . . . (Wasn't that the car?)

Joy turned again to Geoffrey, and began to say—Whatever it would have been, it stopped. For at this moment the door opened and it was as though the sun had come from behind clouds. . . .

Into that variegated roomful there moved, with a big dog at his heels, a figure that dwarfed into insignificance every one there (or so Joy thought). His clean fairness turned the other men swarthly; his powerful grace, height, grooming and easy poise where what any Englishwoman would wish to see representing his countrymen in any gathering of other nations.

Joy said—and she hoped it sounded more natural than she felt, saying it—"Oh, here's my husband."

Rex Travers, with a swift glance about the drawing room, thought, "Who and what have we here? Looks as if half the beach crowd had been bucketted in." He moved forward towards the stripes, diamonds, patches of color that were unfamiliar frocks to greet the familiar eccentric apparitions which were the Miss Simpetts, and turned to his other guests, known and unknown.

Little Joy, keeping her eyes with some difficulty away from the man, caught his deep toned cheerful "Sorry I'm late! I was kept. No! Not patients this time. At one of the houses where I had a call I ran into a young fellow called Smithson; Alan Smithson, who has flown over here in his plane. Your pal with the Moth, old man," Rex added, turning to his nephew.

They boy's blank face had cleared at sight of Uncle Rex; a weight had seemed to fall from Percival Arthur's slight chest. He lighted up into radiance as he exclaimed, "That pilot? Is he still here?"

"Over here for some days. Quite a long chat we had. Talking flying shop and all that—"

He moved up towards the glitter of Queen Anne silver on the low tea table behind which Joy was sitting talking to some spindly dark haired fellow in a white suit. That, decided Rex, must be this fellow Ford.

(Copyright, 1929, for The Constitution.)

(Continued tomorrow.)

THE GUMPS—YES AND NO

MOON MULLINS—OVER THE AGE LIMIT

SOMEBODY'S STENOG— A Bargain

By Hayward

GASOLINE ALLEY—IT NEVER RAINS—IT POURS

Just Nuts

Aunt Het

"I was goin' to have a glass door put in this room, but glass busts so easy an' this is the door Pa always slams while I'm finishin' an argument."

(Copyright, 1929, for The Constitution.)

NOAH NUMSKULL

DEAR NOAH - IS A MOUNTAIN RANGE AN OVERGROWN COOK STOVE?
VERN TYLER GLENDALE CAL

DEAR NOAH - WHERE DOES A MOSS BACK FARMER SELL HIS MOSS?
C. A. BUNCH LAKEVILLE IND

DEAR NOAH - IF THE SPOON WAS IN A STEW, WOULD THE DISH WIPER TEARS AWAY?
VICLA SMITH CENTERVILLE PA

SEND IN YOUR QUESTIONS ???

SALLY'S SALLIES

Some ma's put the mar in marriage.

Winnie Winkle,

The Breadwinner

Kidding the Boss.

LITTLE ORPHAN ANNIE

A Problem.

Ed Danforth — Sports Editor — Ralph McGill, Dick Hawkins, Ben Cothran

SPORTS SECTION
THE ATLANTA CONSTITUTION

Grantland Rice, W. O. McGeehan, Robert Edgren, William T. Tilden II, Frank Getty

FOUR PAGES — ATLANTA, GA., THURSDAY MORNING, JUNE 20, 1929. — PAGE NINETEEN

Harold Calloway Last of Georgians in Southern Golf Meet

TECH CONSIDERS NIGHT FOOTBALL

CALLOWAY IS LONE GEORGIAN IN SOUTHERN

East Lake Entry Survives First Round—Moore Loses, 3-2.

By Dick Hawkins,
Staff Correspondent.

Belle Meade Country Club, Nashville, Tenn. — (Special.) Harold Calloway, representing historic East Lake of Atlanta, remained tonight as the Gate City's sole survivor in the southern amateur golf tournament.

The LaGrange golfer came through with a fine 5 and 4 victory over Jimmy Tupper, one of the native Belle Meade aces, to stick in the tournament which saw all other Atlanta entries fall by the wayside in this, the first day of match play.

Tupper is a consistent golfer and a former finalist and semi-finalist in state tournaments. Calloway's victory was an important one and marked him as a real contender for the crown. He qualified Tuesday with a 73, three over par, and was just two over 4s in the 14 holes he played today.

Emmett Spicer, who was medalist with a par-breaking 69, remained the favorite after the first day of match play. Calloway is in the other half of the bracket from Spicer and there is a chance that the two may meet.

MOORE LOSES.

Berrien Moore, the only native Atlantan to qualify Tuesday, ran into Nashville's open champion, Horace Horner, perhaps the second best Nashville has to offer, and was defeated 3 and 2.

Young Scott Hudson failed to find himself in his first match and lost to E. G. LaGard in the second division by a score of 2-1. LaGard played a nice game but not nice enough to beat Scott if the East Lake star were playing his game. This has not been Scott's tournament. He may be in shape for the state at Albany next week.

Another prospect for the state championship, now held by Charlie Black, is Will Gunn. He is looking so strongly at the state title that he withdrew from the southern today after he failed to qualify in the championship flight yesterday. He has left for Atlanta, where he will spend his time practicing for the state.

Playing a steady but not brilliant game, Fred Minich, of the famous Capital City "Minich Men," won his first match in the second division today from Joe Gholson, Jr., Nashville youth from the Inglewood club. Fred is sitting in a sweet spot to win his flight if he keeps on his game. He plays Dr. Leon Lanier, of Nashville, tomorrow.

ARKANSAS STAR.

One of the most colorful figures in the tournament is little Billie Bridewell, the Arkansas champion, who beat Sam Kirkpatrick today in the championship flight. Billie didn't know a couple of years ago that he could play golf, but when he stepped out and won the Arkansas title he immediately turned to higher things. He is here with the family mortgage hanging over his head. He brought his father and mother with him to see his triumphal march and they saw him play a great match against Nashville's present city champion today. Billie may not win the title but it will not be because he lacks the support of his home folks. He is a likeable little chap and few would be disappointed if he went the route.

Another picturesque figure is J. C. Le Bourgeois, Jr., the New Orleans hypnotist, who upset all the dope today by beating George Bush, the stylist from his home town, on the 19th green. The gentleman with the unspeakable name is truly a hypnotist, or believes he is, and George Bush will agree tonight. Le Bourgeois, so the story goes, often centers his attention on the ball so ferociously that he "freezes" in position and is unable to hit the shot until somebody touches him on the arm to break the spell. Sounds like a pipe dream and may be, but certainly the gentleman from New Orleans is a strange individual. Almost anything could be believed on him.

LAMPRECHT CONFIDENT.

Freddie Lamprecht, the Tulane football star and champion of nearly everything he has ever played in, is probably the one man, the only man in the field, who is thoroughly confident of winning the title.

It is just Freddie's way and is one of the things that makes him a contender whenever he plays. Today Freddie set out to beat Wes Casper, Kentucky state champion from Louisville, and he did just that thing with comparative ease, 4-2. Freddie is one of the few men who can talk a good game of golf, then shoot the game he talks.

Tomorrow Harold Calloway, Atlanta's adopted son for the space of this tournament, faces a test that will give him all the action he wants. He plays Darden Hampton, of Chattanooga, in the second match tomorrow. Darden

Continued on Page 23.

Babe Ruth Back In Yank Lineup

New York, June 19.—(United News.)—Babe Ruth is back in the game.

The home run king returned to the Yankees' lineup today against the Boston Red Sox when he relieved Cedric Durst in right field in the sixth inning. In one time at bat he grounded out. He did not accept a chance in the outfield.

Ruth has been out of the game since May 31 with a bad chest cold and other ailments.

Miller Huggins announced that Ruth would start against the Athletics in the crucial series, opening Friday.

MAWNIN'

By Ed Danforth

Names in the day's sport news:

FREDDIE PICKHARD, the giant Alabama lineman, will point his chin at gridiron heroes at Colorado college this fall and tell them how Wallace Wade did it. How small the Rockies will look beside Freddie!

DONALD G. ZIMMERMAN, Lake Charles high school athlete, will enter Tulane this fall. He is the national champion high school broad jumper. Now if Donald were only a halfback. . . .

ERNIE PADGETT, the Pelican, hit safely in 22 consecutive games, and increased his batting average from .221 to .268. Which clearly illustrates the utter futility of human endeavor.

TY COBB said just before he sailed for Europe that he intended to return in time to see the Athletics in the world's series. Or did he mean the city series?

WHISKERY, Harry Payne Whitney's good horse that won the Kentucky Derby in 1927, is coming out of retirement as a country gentleman to race in the American national handicap at Chicago July 1. Go easy, folks, the old boy has been taking it easy; remember Jack Dempsey.

HERBERT HOOVER intimates that the world would go right along if the army and the naval academies never played another football game against each other. He declines to interfere in the deadlock. Roosevelt would have made them play a post-season game the same year they split as a penalty for getting horsey.

MANASSAS JACOB GROVE, Yale's most scholarly athlete, says one sport is enough for any undergraduate. Jake played baseball, made Phi Beta Kappa and a Rhodes scholarship. Furthermore, he was voted the "most modest" and "best natured" member of the senior class.

There is a trick in it, however; Jake played outfield, infield and behind the bat in his first two seasons and when they needed a pitcher in the Yale-Harvard Phi Beta Kappa game, Jake went in and pitched. The last complex sentence explains everything.

BURLEIGH GRIMES, the Pirate pitching ace, is one of the last of the spitball pitchers, and before he gets through he may be ranked as one of the greatest. He hardly can hope to displace Jack Chesbro and Big Ed Walsh—he will get a "without-after" ranking. Sometimes one wonders if it was a smart thing to have banned the damp delivery. Few home runs are hit off Burleigh Grimes and his spitter.

MAX SCHMELING learned the rudiments of boxing from the doughboys at Coblenz. Add horrors of war.

R. J. SPILLER, wearily: "I just don't know anything about it."

Which following bulletins from attorneys that an impasse had been reached in the well-known sale fuss means just one thing: "May it please the court, etc., etc., etc., etc., etc., etc., etc., etc."

BABE RUTH will return to the Yankee lineup in time for the series with the Athletics. So will Meusel. If you have tears to shed, get busy.

THE SUPER PIGEON.

"304" is the name of a racing pigeon belonging to the Dixie Loft that keeps crashing the news. Old 304 is one of the outstanding athletes of the Atlanta district and his latest performance makes Pyle's plodders look pretty puny and George Simpson's dash a jog trot.

Three-o-four was one of the two pigeons from the Dixie Loft that was liberated last Saturday morning in Key West Fla., at 6:20 a. m. With him were 26 other pigeons, the fastest, gamest of Atlanta lofts.

Late yesterday 304 was the only pigeon of the lot to have arrived. He checked in Sunday afternoon at 4 o'clock, averaging 27 miles an hour.

Ninety-five miles of the air line trip of 650 miles was over water. And 304 never had flown over water in his life.

Presumably, 304 put up somewhere for the night; they say pigeons do that. But that average of 27 miles an hour for 650 miles gives the bird just another championship.

Three-o-four holds victories at 100, 150, 200, 300, 500 and 650 miles. His recent record of 53 miles an hour for 200 miles was noted here.

One must hand it to such a consistent performer. His owner, a doctor who prefers to be known simply as Dixie Lofts, naturally would not take money for him. Besides, he beat 15 of Bill Stoddard's birds home, and they all think they've done a good day's work when they lick Bill's loft.

Southpaws Are Not Necessarily 'Funny'

Expert Says Lefthandedness No Handicap to Intelligence, But Baseball Thinks Otherwise.

By Ralph McGill.

Dr. Ralph Haefner, who has been hitting people on the kneecaps and watching their legs jump until he has achieved more than ordinary fame at Columbia university, is out with a defense of left-handers, stamped by baseball tradition as being invariably a bit "funny."

Baseball always looks askance at anyone who throws left-handed. They call them "cockeyes," "southpaws," "portsiders," "crooked arms," "forkhanders" and just plain "lefties."

Dr. Haefner became interested in the baseball tradition that the lefties were, as the boys say, invariably a bit "goofy." The doctor says that he has made exhaustive tests and that left-handedness is no handicap to intelligence, and that junior's knuckles should not be rapped if he sticks his left hand into his spinach instead of his right.

There has been a lot of discussion about left-handers and there is always a winking of the eye when one is mentioned. The good doctor may publish his theories over all the bill-

Continued on Page 22.

CRACKER SALE IS DEADLOCKED; SUITS LOOM

Griffith Ignores Settlement Terms Offered by R. J. Spiller.

Negotiations to settle the disputed sale of the Atlanta baseball club by R. J. Spiller to Clark Griffith, president of the Washington baseball club, had reached an impasse Wednesday.

Attorneys representative of the parties to the dispute held no conference as planned.

"The matter is a closed book," Samuel N. Evins, attorney for Clark Griffith stated. "Mr. Spiller presented a plan of settlement involving players to be sent to the Atlanta club by our client. This was not acceptable. I have had no word from him to proceed further. The matter has reached an impasse."

Mr. Evins said he had heard nothing of a projected suit to be filed by Griffith to recover $5,000 deposited as earnest money when he signed a binder to buy the club property.

R. J. Spiller himself said he knew nothing at all of any developments in the dispute. He had heard nothing of Clark Griffith's threatened suit except what he had read in the papers.

Legal opinion was that with compromises suggested and rejected by both parties the next move could be nothing but a suit. It was a question as to which party would reach the courts first with his plea for relief.

From the Spiller headquarters Wednesday came word that the Cracker owned had claimed Pitcher Joe Giard, who was sent to Atlanta from St. Paul before Washington called off the purchase deal and then was ordered to report to San Antonio. Giard is here with a release to the Atlanta club and he has been advised to stand by until word as to his status is obtained from Secretary Farrell of the national association.

Shawnee Open Won by Cooper

Shawnee on Delaware, Pa., June 19. (AP)—Harry Cooper, Buffalo, N. Y., familiarly known as "Light Horse Harry," captured the annual Shawnee open golf tournament from a classy field today with a score of 294 for 72 holes.

Johnny Golden of North Jersey, who set the pace for 54 holes, could do no better than third, being passed in the dash down the stretch by Billy Burke, of Westport, who took second money with a score of 298. Golden turned in a card of 301.

Joe Turnesa, Elmsford, was tied for fourth place with Al Heron, of Reading, Pa., at 302.

Willie McFarlane, Oakridge, the winner last year, and Jack Forrester, Hackensack, N. J., finished with 305.

Golden's 78 on the third round, which included a 9 at the seventh hole, enabled Cooper, who scored a 77, to pull up on even terms with him at 222.

Turnesa tied with Heron for the best morning round, a 73, and stood third with a 223, while Heron was right behind him with 225. Cooper shot in the lead at the second hole of the final round and was never headed thereafter. Two birdies at the third and fifth saw him make the turn in 34, three under par and two strokes in the lead. It was only necessary for him to coast over the final nine with a 38, as Golden was going badly and was four over par with a 39 for the last nine.

Tilden Continues Winning Stride

London, June 19.—(AP)—Bill Tilden continued his march through the London championship tennis tournament today, defeating H. K. Lester, of England, 6-0, 6-2, in the fourth round.

Wilbur F. Coen, Jr., Kansas City youngster, also advanced, trimming N. F. David, England, 6-4, 6-2.

In the fourth round of women's singles, Mrs. May Sutton Bundy, California veteran, downed Miss Sigart, of Belgium, 6-1, 6-0.

In mens' doubles Tilden and his fellow-American, Francis T. Hunter, beat W. A. Collins and H. G. N. Lee, 7-5, 6-1.

SPORTS

Split Season.

The agitation to again have a split season in the Pacific Coast league gained the support of five clubs, including the Missions, who were in a big lead for first place.

Far From the Gridiron

Chip Robert, left, well-known Tech alumnus, and Vance Maree, giant tackle, of last year's Golden Tornado, national championship football team, were snapped just after a dip in the pool at Sea Island Beach. Although it's summer and they're far from a gridiron, it is a safe bet that they're talking about next fall's Tornado.

GREAT FIGHTS ON CLUB CARD

Atlanta A. C. Closes Season With Best Program of Year.

Saving the best for the last, the Atlanta Athletic Club offered Wednesday night the best amateur fight program of an excellent season.

Eight boxing matches and a wrestling bout made up the card. It was witnessed by a large crowd of fight fans who have followed the interesting program of the club all spring.

Hard slugging was the rule and three knockouts testified to the genuineness of the fights.

All bouts were fairly close and in three fights the judges were tied, the referee, Jay Jarvis, having to award the decision. Blood was drawn in several fights.

The card was full of action, but the fight between J. D. Askew, of Palmetto, and D. G. Greene was a real slugfest, each man hitting hard and often. There was no letup in the entire three rounds, which ended in the last five seconds of the concluding round when Greene's seconds tossed in the towel. Askew showed great power. Greene put up a game fight.

The first fight, a featherweight affair between Lauren Norvelle and Thomas Fuller, was a good one. The judges asked that it go an extra round, but they were still divided, and Jarvis had to award the decision, giving it to Fuller. The second bout, the only one on the card that lacked slugging, had plenty of fancy footwork, James Allen finally getting the referee's decision after an extra round. The heavyweight fight, won by Askew, was the third fight on the card.

T. H. Oetter took a well-deserved decision from Truman Reeves. In the fifth fight H. L. Watkins was unable to start the second round, having hurt his foot in the initial chapter. The bout was awarded to Bill Wilson on a technical K. O.

W. H. K. Southard won a whirlwind fight from V. Cunningham in the sixth bout of the program, slugging often and fast. J. A. Brigham

Continued on Page 23.

Crackers Seek An Outfielder

Manager Wilbur Good announced last night that he hoped to complete a deal today whereby an outfielder would be added to the Crackers.

Three men have been considered, it was said, and one may be signed today. It is almost a hopeless task to obtain a capable outfielder at this time of the year but the Cracker officials are trying.

When the new man appears Manager Good will bench himself. Frankie Zoeller, who was hurt in the training season and who has made two ineffectual attempts to return to the game, is apparently out of the game for some time yet.

Hanlon Makes Tuesday Card

Matchmaker Eddie Hanlon is offering a card next Tuesday night at the Atlanta theater that he thinks will be entirely satisfactory to Atlanta fight fans.

One of the salient features of the program is that all of the fights are scheduled for ten rounds, which means that there are no fighters on the list that cannot stand the hard gaff of ten rounds, and that, of course, usually goes with men who can really fight.

In the feature bout of the card Hanlon is offering Ted Goodrich, whose prowess is well known to local fans, against Tot Wilson, an Asheville, N. C., fighter.

The two preliminaries will see Stiles Attaway against Carl Hurley, and Tom Oglesby against Wally Eskew.

A battle royal will open the show, giving the action that is requisite in ushering in 30 rounds of fighting that is guaranteed to be full of action.

Hawthorne Track Increases Purses

Chicago, June 19.—(AP)—In an effort to keep the best class of horses in Chicago during August, Hawthorne track has increased its purses for the summer meeting.

In addition to five stake events, carrying a total added value of $55,000, daily purses will be offered as follows: Two of $1,200 each, two of $1,300 each, one of $1,400, one of $1,500 and a daily handicap of $2,000.

Hawthorne's summer meeting runs from August 3 to 24.

Grid Star Shines.

The famous Larry Bettencourt, All-American football star from St. Mary's in 1927, and who broke into baseball a year ago with a bang, is now a member of the Buffalo Bisons.

One-Man team.

Ted Avery, "one-man track team," will be eligible for Yale varsity teams in the fall. At Andover he was a star in the broad jump, high jump, discus, pole vault, 100-yard and 220-yard events.

Father's Going to Make 'Em Take It Back?

Dallas, Texas, June 19.—(AP)—Roy (Father) Lumpkin, Georgia fullback, who was reported in dispatches from Portsmouth, Ohio, as having signed to play professional football with the Spartans, of that place, left here last night for the Ohio city to work through the summer vacation.

Lumpkin's mother said that her son had not signed a contract to play professional football with anyone, yet.

When Lumpkin left Atlanta for a visit home recently, he told fraternity brothers he would be back for summer school July 23. They were not inclined to credit the report that the gridiron star had signed a professional football contract. Lumpkin has two more years of football before him at The Flats.

CRACKERS LOSE LISTLESS GAME

Memphis Scores 15-1 Victory To Make It Two Straight.

By Ralph McGill.

Apparently convinced that everything happens for the best, the Atlanta Crackers went nonchalantly along Wednesday afternoon at Spiller field only to find that everything that happened was for the worst.

They lost the ball game, 15 to 1, the Memphis Chicks being the victors.

So far as the Crackers were concerned it was the most listless game of the year. There was no time during the game when they appeared to be hustling. There was not a single voice on the field raised in exhortation for any pepper.

All the paprika that was sprinkled over the field when the Washington Senators were thought to be the owners apparently emptied the pepper boxes. If R. J. Spiller isn't put out with his baseball club then he is a very tolerant man indeed. They didn't put out for him. Or if they did they masked it with carelessness.

RAUCH KAYOED.

From the time Bull Rauch was batted out of the box in the second inning until the Chickasaws were put out after scoring five runs in the ninth, the Crackers were just going through the motions. At least it appeared so.

Don Brennan worked slowly and carefully, but the Chicks were gun-

Continued on Page 22.

For Pity Sakes

MEMPHIS—	AB.	R.	H.	PO.	A.	E.
Jeanes, cf	4	2	4	2	0	0
Williams, 2b	3	0	1	6	1	0
Ferrell, rf	6	1	1	1	0	0
Brazill, 1b	4	1	1	8	0	0
Hood, lf	4	2	1	1	0	0
Frothro, 3b	5	2	3	3	2	0
Engle, ss	4	3	2	3	2	0
Berger, c	2	1	4	4	1	0
Griffin, p	4	1	3	1	0	0
Totals	36	15	17	27	6	0

ATLANTA—	AB.	R.	H.	PO.	A.	E.
Good, rf	4	0	1	3	0	0
Marriott, ss	3	0	1	1	3	1
Burrus, 1b	4	0	1	9	1	1
Cullop, cf	2	0	0	2	0	1
Haley, 2b	4	0	3	1	3	0
Parham, lf	3	0	1	4	0	1
Sheehan, 2b	3	1	1	4	3	0
Yelle, c	3	0	1	1	0	0
Rauch, p	0	0	0	0	0	0
Brennan, p	3	0	0	0	2	1
Oldham, cf	1	0	0	2	0	0
xLopez	1	0	0	0	0	0
xxJones	1	0	0	0	0	0
Totals	33	1	9	27	12	4

Memphis ..... 130 003 315—15
ATLANTA ..... 000 000 010— 1

Runs batted in, Engle, Jeanes 2, Griffin, Frothro 3, Marriott, Berger 2, Williams; two-base hits, Frothro 2, Berger, Engle 2, Sheehan, Jeanes; three-base hits, Jeanes, Parham, Hood; sacrifices, Griffin, Berger 3, Jeanes, Williams; double plays, Marriott to Sheehan to Burrus, Brennan to Burrus to Haley, Frotho, unassisted; Haley to Sheehan to Burrus 2, Engle to Williams; left on bases, Atlanta 9; Memphis 6; bases on balls, off Rauch 1, off Brennan 4, off Griffin 3; struck out, by Griffin 3, by Rauch 0, by Brennan 0; hits, off Rauch 8 in 1 1-3 innings with 4 runs; hit by pitcher, by Griffin (Marriott); losing pitcher, Rauch. Umpires, Shannon and Scott. Time of game, 2:05.

PLAN IN HAND TO ILLUMINATE GRANT FIELD

Robert Has Data To Present to Board for Opening Tilt.

Night football games at Grant field this fall appeared probable Wednesday in the light of the attitude of officials, following extensive investigations into latest developments in outdoor flood-lighting systems.

L. W. (Chip) Robert, member of the board of trustees, revealed plans that are going forward to play the opening game with Mississippi A. & M, October 5, at night and a possible extension of the policy to the North Carolina game.

"I am sure the matter will be presented to the athletic board shortly for their consideration," he said. "Coach Alexander is strongly in favor of it; and our opponents for those dates also are anxious to try out the scheme.

NEW SYSTEM.

"Lighting equipment used in the south in the past has been inadequate. However, I saw demonstrations of new indirect flood-lighting at Atlantic City during the National Electric Light Association convention that convinced me night football could be played successfully."

Mr. Robert said that he and Coach Alexander would go into the plans this week-end when they take a holiday at Sea Island Beach and that further details might be forthcoming shortly.

"Great strides have been made in outdor lighting with the advance in aviation and the necessity of illuminating airports," Mr. Robert explained. "Now, not only the field itself is sharply brought out, but the atmosphere for hundreds of feet above the ground is brightly lighted. No sharp searchlights blind the aviators in landing, due to the indirect method."

ESTIMATES MADE.

Estimates and proposals already are in hand for equipping Grant field with lights of the latest type. Until now the cost of such equipment has been prohibitive.

The south is the ideal field for night football for early games due to the extreme heat, Mr. Robert believes. The first two Saturdays in October are too hot for comfort of either playerse or spectators and it is in the south that this innovation will find the most favorable field for development.

The lighting system also would make it possible for the football team to practice after dinner during hot September days when it is wearing and tearing to do hard scrimmaging under the blazing sun.

The equipment now being considered for Grant field is designed to light the grandstand as well as the field and to illuminate the atmosphere far above the range of the best punters.

A complete report on cost of installation and operation is being prepared to be submitted to the athletic board soon.

Tilden Ranked Below Cochet

Wimbledon, Eng., June 19.—(United News.)—William T. Tilden, American tennis star, was dropped below Henri Cochet and Jean Borotra, French aces, when the draw was made for the Wimbledon championships, commencing Monday.

Cochet was seeded No. 1 in the absence of Rene Lacoste, 1928 champion, and Borotra was seeded No. 2.

Tilden is drawn in the upper half with Cochet and meets H. V. Dillon, of England, in the first round. John Hennessey, of Indianapolis, United States Davis cup player, is also in the upper half and will meet V. T. Malcolm, of England, in the first round.

Francis T. Hunter, No. 2 in the American rankings, is in the lower half with Borotra and will meet the Japanese Davis cup player, Miki, in the first round.

Helen Wills, of California, No. 1 for the women's singles, is in the same quarter with Miss "Bobbie" Heine, the South African star. In the second quarter are Miss Betty Nuthall, of England, and Mme. Mathieu, of France; in the third, Senorita Lili D'Alvarez and Helen Jacobs, of California; in the fourth, Eileen Bennett, of England, and Fraulein Cissie Aussem, of Germany.

Yale Beats Harvard.

Cambridge, Mass., June 19.—(AP)—Yale defeated Harvard, 6-4, at Soldiers' field today in the second and final game of the annual baseball series between these two old rivals. The Eli's won the opener in New Haven yesterday by the crushing margin of 16 to 1.

Benning Poloists Win Infantry Cup

Washington, June 19.—(AP)—The Fort Benning Polo team won the championship game for the infantry cup here today by defeating the Third cavalry 14 to 11. The losing team had a two-goal handicap. Major Lyman, playing No. 1 for the Fort Benning team, played brilliantly, getting six goals. Lieutenant Jacobs at No. 3 shot four goals.

Cubs Beat Cards Twice To Regain Lead in National League

PIRATES HOLD SECOND PLACE IN CLOSE RACE

Hornsby Leads Attack for Cubs—Giants Win Twin Bill.

New York, June 19.—The Chicago Cubs advanced to first place in the National league Wednesday by winning a double-header from the St. Louis Cardinals, 7 to 3 and 11 to 3. A crowd of 50,000 packed Wrigley field.

Rogers Hornsby had a perfect day the first game, getting four for four. Hack Wilson hit home run No. 14 with two men on in the first game. Sylvester Johnson, Cardinal pitcher, was driven from the box by the Cubs in the first game, getting four for four. defeat of the season.

The New York Giants took a double-header from the Phillies, 15 to 14 and 12 to 6. Melvin Ott hit home runs No. 10 and 17 in the first game, in which both teams made 38 hits.

The Boston Braves beat Brooklyn twice, 8 to 4 and 9 to 0. "Socks" Seibold allowed but six hits in the second game.

Pittsburgh beat Cincinnati, 6 to 5, stopping a ninth-inning rally after the Reds had scored once.

Standing of the three leaders follows:

	Won.	Lost.	Pct.	Games Behind
Chicago	33	20	.623	....
Pittsburgh	34	21	.618	5 Points
St. Louis	35	24	.593	1 Game

AMERICAN LEAGUE.

The New York Yankees reduced the Philadelphia Athletics' lead in the American league to 7 1-2 games Wednesday by beating the Boston Red Sox, 13 to 2, while the Mackmen were idle.

Lou Gehrig hit home run No. 18 and Ed Wells won his third start in the last four games, allowing but six hits.

Emil Yde held Cleveland to three hits and Detroit beat the Indians, 11 to 3, in a six-inning game halted by rain.

Sam Gray was effective in the pinches and the St. Louis Browns won from the Chicago White Sox, 5 to 2.

Southeastern

HILTON ALLOWS TWO HITS.

Jacksonville, Fla., June 19.—Hilton held Pensacola to two scratch hits, both in the eighth inning here today and the Jacksonville Tars made a clean sweep of the series, 4 to 1.

Pensacola .... 000 000 010—1
Jacksonville .... 000 001 21x—4

SELMA WINS FINAL.

Columbus, Ga., June 19.—Three Fox pitchers were from Borneo this afternoon and the Selma Leafs salvaged the last of a three-game series here 4-to-2, by taking advantage on walks and errors. Longnecker fielded brilliantly and made three hits in four tries. Two Selma runs scored in the sixth on four passes and an error, while Steve Ellis, who tallied in the ninth, reached first when Ethridge missed a third strike.

Selma ....100 002 001—4
Columbus ....000 010 100—2

National League

CUBS ON TOP.
FIRST GAME.

ST. L.	ab.	h.	po.	a.	CHIC.	ab.	h.	po.	a.
Douthit,cf	5	2	4	0	Beck,3b	5	1	1	1
High,3b	5	1	1	1	English,ss	3	1	4	4
Frisch,2b	2	1	1	4	Horns'y,2b	4	4	3	1
Bot'ley,1b	4	1	6	2	Wilson,cf	3	1	2	1
Hafey,lf	4	0	2	0	Cuyler,rf	5	2	0	0
Orsatti,rf	2	0	3	0	Steph'n,lf	4	2	1	0
Smith,c	3	1	4	1	Grimm,1b	4	1	6	0
Jonnard,c	1	1	0	0	Gonzales,c	1	0	10	1
Gelbert,ss	4	1	3	1	Malone,p	4	0	0	0
Sherdel,p	3	1	0	1					
Hallahan,p	0	0	0	0					
xSelpf	0	0	0	0					
xxSouth'rth	1	0	0	0					
Totals	33	9	24	10	Totals	33	12	27	8

xRan for Smith in 7th.
xxBatted for Hallahan in 9th.

St. Louis .... 000 000 030—3
Chicago .... 003 202 00x—7

Runs, High, Frisch, Bottomley, English 2, Hornsby 3, Wilson, Cuyler; error, English; runs batted in, Wilson 3, Hornsby 1, Cuyler 2, Stephenson 1, Jonnard 2, Orsatti 1; two-base hits, Hornsby 2; three-base hits, Stephenson; home run, Wilson; triple play, Bottomley to Gelbert; double plays, Gonzales to Beck, English to Grimm 2; left on bases, Chicago 10, St. Louis 8; base on balls, off Malone 5, Sherdel 4, Hallahan 2; struck out, by Malone 10, Sherdel 4; hits, off Sherdel 12 in 7 innings, Hallahan 0 in 1 inning; hit by pitcher, Sherdel (Gonzales, English); losing pitcher, Sherdel. Umpires, Magerkurth, Rigler and Jorda. Time of game 2:19.

SECOND GAME.

ST. LOUIS	ab.	h.	po.	a.	CHICAGO	ab.	h.	po.	a.
Douthit,cf	5	1	0	1	Beck,3b	5	1	1	1
High,3b	4	1	1	2	English,ss	4	1	3	7
Frisch,2b	4	1	1	1	Hornsby,2b	4	1	3	5
Selph,2b	0	0	0	0	Wilson,cf	2	0	2	0
B't'mley,1b	4	2	10	0	Cuyler,rf	4	2	2	0
Hafey,lf	4	1	0	0	St'ph'n,lf	3	2	0	0
Orsatti,rf	0	0	0	0	Grimm,1b	3	1	14	0
Roettger,rf	4	1	5	0	Gonzales,c	3	1	2	0
Smith,c	2	2	3	0	Bush,p	3	0	0	4
Jonnard,c	1	0	3	0					
G'l'brt,ss	4	0	1	5					
Johnson,p	1	0	0	0					
F'nk'h'se,p	3	1	0	5					
Totals	36	10	24	14	Totals	31	9	27	17

St. Louis ....000 102 000— 3
Chicago ....303 005 00x—11

Runs, Bottomley 2, Hafey, Beck, English, Hornsby 2, Wilson 2, Cuyler 3, Gonzales, Bush; errors, High, English; runs batted in, Stephenson 2, Cuyler 2, Gonzales 2, English, Wilson, Bottomley, Hafey, Smith, Hornsby, Grimm 2; two-base hits, Beck, Cuyler, Stephenson, Douthit, Bottomley, Hafey; home run, Bottomley; stolen base, Cuyler; sacrifice, Wilson; double plays, Bush to English to Grimm; Hornsby to English to Grimm, left on bases, Chicago 6, St. Louis 8; bases on balls, off Bush 2, off Johnson 3, off Frankhouse 4; struck out, by Bush 2, by Johnson 2, by Frankhouse 3; hits, off Johnson 5 in 2 2-3 innings; hit by pitcher, by Johnson (Wilson), by Frankhouse (Cuyler); wild pitches, Bush, Frankhouse; passed balls, Smith 2; losing pitcher, Johnson. Umpires, Rigler, Jorda and Magerkurth. Time of game, 1:56.

NATIONALS WIN TWO.
FIRST GAME.

N. YORK	ab.	h.	po.	a.	PHILA.	ab.	h.	po.	a.
Roush, cf	6	3	5	1	Th'pson, 2b	6	1	5	2
Leach, lf	5	1	3	0	O'Doul, lf	6	5	2	0
Lindst'm,3b	5	3	0	1	Peel, lf	1	0	0	0
Ott, rf	6	4	1	1	Klein, rf	6	3	4	0
Terry, 1b	4	1	12	1	Hurst, 1b	7	4	6	1
Cohen, 2b	4	1	2	2	Whitney,3b	4	1	0	0
Farrell, 2b	1	0	0	1	Southern,cf	6	1	6	0
Jackson, ss	6	2	3	4	Friberg, ss	5	3	4	2
Hogan, c	6	3	6	0	Lerian, c	5	1	5	1
Fitzs'ons,p	1	0	0	1	Collins, p	2	1	0	1
Benton, p	3	0	1	1	Milligan, p	0	0	0	0
Henry, p	0	0	0	0	McGraw, p	0	0	0	0
Judd, p	2	0	0	0	Sweetl'd, p	1	0	1	1
xO'Farrell	1	0	0	0	Benge, p	1	0	0	1
					zGreen	0	0	0	0
					zzWilliams	0	0	0	0
					zzzDavis	1	0	0	0
Totals	50	18	33	13	Totals	51	20	23	9

xBatted for Cohen in eighth.
zBatted for McGraw in ninth.
zzBatted for Green in ninth.
zzzBatted for Sweetland in ninth.

New York .... 300 224 020—11
Philadelphia .... 105 022 210—10

Runs, Roush 3, Leach 2, Lindstrom 4, Ott 3, Terry 2, Jackson, Thompson 2, O'Doul 2, Klein 2, Hurst 3, Friberg 2, Lerian 2, Collins; errors, Farrell, Hogan, Whitney, Friberg, Sweetland 2; runs batted in, Ott 6, Roush 2, Lindstrom 2, Terry, Cohen, O'Doul 2, O'Farrell 2, Jackson, Hurst 5, Thompson 2, Klein 2, Friberg 2, Southern; two-base hits, Collins, Klein, Leach, Ott 2, Lerian, Jackson, Lindstrom; three-base hit, Friberg; home runs, Ott 2, Roush, Klein, Hurst, Friberg; sacrifices, Whitney, Terry, Thompson, Farrell; double plays, Thompson to Hurst; left on bases, New York 12, Philadelphia 10; base on balls, off Collins 4, off Benton 3, off Milligan 1, off Judd 2, off Benge 3; struck out, by Collins 3, by Fitzsimmons 1, by Benge 1, by Judd 3; hits, off Fitzsimmons 7 in 2 innings (none out in third inning), off Henry 3 in 2-3 inning, off Benton 7 in 4 2-3 innings, off Judd 3 in 2 2-3 innings, off Collins 7 in 5 innings, off Milligan 3 in no inning (none out in sixth inning), off McGraw 2 in 1 inning, off Benge 5 in 3 innings, off Sweetland 1 in 2 innings; winning pitcher, Judd; losing pitcher, Benge. Umpires, Moran, Pfirman and Stark. Time of game, 3:25.

SECOND GAME.

N. YORK	ab.	h.	po.	a.	PHILADEL.	ab.	h.	po.	a.
Roush,cf	6	5	3	0	Thomps'n,2b	5	1	5	2
Leach,lf	6	2	2	0	O'Doul,lf	4	1	2	0
L'd'st'm,3b	5	2	0	2	Klein,rf	4	2	3	0
Ott,rf	5	3	5	0	Hurst,1b	4	0	7	2
Terry,1b	5	1	7	1	Whitney3,b	5	3	0	2
Farrell,2b	1	0	4	2	So'thern,cf	4	1	4	0
Cohen,2b	1	1	1	2	Friberg,ss	4	1	3	4
Jackson,ss	4	2	0	5	Davis,c	4	3	1	1
O'Farrell,c	4	1	4	0	Will'ghby,p	2	0	0	2
G'newich,p	4	2	0	0	McGraw,p	0	0	0	0
Mays,p	1	0	1	0	Elliott,p	0	0	2	1
xCrawford	1	1	0	0	Collins,p	0	0	0	0
					zWilliams	1	0	0	0
					zzPeel	1	0	0	0
Totals	42	20	27	13	Totals	38	12	27	14

xBatted for Farrell in 7th inning.
zBatted for Willoughby in 6th inning.
zzBatted for Elliott in 8th inning.

New York ....310 011 411—12
Philadelphia ....101 003 100— 6

Runs, Roush 3, Leach, Lindstrom, Ott 2, Terry, Jackson, O'Farrell, Genewich, Crawford, Thompson, O'Doul, Hurst Whitney, Southern, Friberg; errors, Lindstrom, Southern; runs batted in, Roush 3, Lindstrom, Farrell, Genewich, Ott 2, Crawford 3, Cohen, Klein, Hurst, Friberg 2, Davis 2; two-base hits, Thompson, O'Farrell, Whitney 2, Ott 2, Roush, Davis; three-base hit, Leach; home runs, Roush, Crawford; stolen bases, Thompson, Genewich; sacrifice, Farrell; double plays, Whitney to Thompson to Hurst, Jackson to Farrell to Hurst, Willaughby to Friberg to Hurst, Lindstrom to Farrell to Hurst, Elliott to Hurst; left on bases, New York 11, Philadelphia 8; bases on balls, off Willoughby 4, off Genewich 3, off Elliott 2, off Mays 1; struck out, by Willoughby 1 by Genewich 3, by Elliott 1, by Mays 1; hits off Willoughby 11 in 6 innings, off McGraw 4 in 0 inning (pitched to 4 batters in 7th inning), off Elliott 3 in 2 innings, off Collins 2 in 1 inning, off Genewich 12 in 6 innings, off Mays 0 in 3 innings; wild pitch, Willoughby; winning pitcher, Genewich; losing pitcher, Willoughby. Umpires, Pfirman, Stark and Moran. Time of game, 2:40.

BRAVES WIN PAIR.
FIRST GAME.

BKLYN.	ab.	h.	po.	a.	BOSTON	ab.	h.	po.	a.
Fred'ck,cf	4	2	3	0	Barrow,lf	3	1	1	1
Gilbert,3b	3	0	1	4	Richb'g,rf	2	1	0	0
Rhiel,3b	1	0	0	0	Maguire,2b	5	2	3	5
Herman,rf	4	2	0	0	E.Cl'k,cf-lf	5	2	4	0
Hend'ck,1b	4	1	12	1	Sisler,1b	4	1	12	1
Bressler,lf	3	1	0	0	Bell,3b	3	1	0	1
Bancroft,ss	4	2	1	3	Welsh,rf-cf	4	1	1	0
E.Moore,2b	3	0	2	1	Mar'ville,ss	4	2	2	4
Deberry,c	3	0	5	0	xLeggett	4	1	3	0
W.Clark,p	1	0	0	0	R.Smith,p	3	0	1	0
A.Moore,p	1	0	0	0					
Bis'ette,	1	0	0	0					
Ballou,p	0	0	0	1					
Totals	32	8	24	10	Totals	37	12	27	12

xBatted for A. Moore in 8th.

Brooklyn ....010 000 102—4
Boston ....000 700 10x—8

Runs, Herman 2, Hendrick, Bressler, Barrow, Maguire, E. Clark, Bell, Welsh, Maranville, Leggett, R. Smith; error, Gilbert; runs batted in, by Maranville 3, Leggett, Maguire 3, E. Clark, Bancroft 2, Hendrick 2: two-base hits, Bressler, E. Clark, Maguire, Barrow, Richbourg, Welsh; three-base hits, Bancroft; home run, Hendrick; stolen bases, Leggett; double plays, Maguire to Maranville and Sisler, Barrow to Leggett, Maguire, Sisler; left on base, Brooklyn 2, Boston 7; base on balls, off W. Clark 2, off Smith 1; struck out, by A. Moore 2, by Smith 2; hits, off W. Clark 8 in 3 2-3 innings, off A. Moore 3 in 3 1-3 innings, off Ballou 1 in 1 inning; losing pitcher, Clark. Umpires, McLaughlin, Hart and Klem. Time of game, 2 hours.

SECOND GAME.

BROOK.	ab.	h.	po.	a.	BOSTON.	ab.	h.	po.	a.
Frederck,cf	4	1	4	0	Richbrg,rf	5	1	3	0
Gilbert,3b	4	1	0	2	Maguire,2b	5	2	2	5
Herman,rf	4	1	2	0	Welsh,cf	5	3	4	0
Hendrk,1b	4	1	9	2	Sisler,1b	5	1	9	0
Picinich,c	3	1	3	1	Harper,lf	3	2	4	0
Bressler,lf	3	0	4	0	Bell,3b	3	2	0	0
E.Moore,2b	3	1	0	2	Maranvill,ss	2	0	2	5
Dudley,p	4	0	1	3	Spohrer,c	3	1	3	1
A.Moore,p	0	0	0	0	Seibold,p	4	1	0	1
xWright	1	0	0	0					
Ballou,p	0	0	0	0					
Totals	30	6	24	12	Totals	35	13	27	12

xBatted for A. Moore in 8th.

Brooklyn ....000 000 000—0
Boston ....111 003 03x—9

Runs, Welsh 2, Harper 2, Bell 2, Maranville 2, Seibold; error, Frederick; runs batted in, Sisler, Spohrer 3, Harper, Bell, Seibold, Richbourg, Welsh; two-base hits, Gilbert, Hendrick, Harper, Bell, Spohrer, Seibold; sacrifice, Spohrer; double plays, Maguire to Maranville to Sisler, Seibold to Maranville to Sisler; left on bases, Brooklyn 6,

Continued on Page 22.

Legion Pitcher Hurls No-Hit, No-Run Game

Stillwell Shuts Out Decatur Juniors, 25-0, In American Legion Baseball Race.

Another perfect game—no hits and no runs—was uncorked in the American Legion league Wednesday by Pitcher Stillwell, moundsman for the College Park Tigers, who won over the Decatur Juniors, 25-0.

Among the willow wielders in this fray, Ball was best with a single, two doubles and a triple in five attempts, while Walker had a perfect day, hitting safely on his four trips to the plate.

The score:	R.	H.	E.
Decatur Juniors	0	0	3
College Park	25	24	0

Ga.-Ala. League

TALLADEGA SWAMPED.

Carrollton, Ga., June 19.—Carrollton made it two out of three from Talladega by winning, 12 to 4 here today.

A. White pitched a great game for the champs, giving up six hits and allowing only one earned run.

The hitting star was Sappenfield, Carrollton's young shortstop, with four out of five. Freedman and Fittery each hit a home run and a double.

Anderson made a sensational leaping catch of Verner's line drive and doubled Lewis off second in the third inning.

Cedartown opens a three-game series with Carrollton here Thursday.

CARROLLTON—	AB.	R.	H.	PO.	A.	E.
Holsomback, 3b.	3	1	0	1	2	1
Sappenfield, ss.	5	1	4	3	4	1
Hatton, lf.	5	1	1	2	1	0
Freedman, rf.	4	3	2	1	0	0
Fittery, cf.	5	2	2	2	0	0
Ezzell, 1b.	3	1	2	8	0	0
Anderson, 2b.	4	1	2	3	2	0
Goggans, c.	4	0	0	7	1	0
A. White, p.	4	2	2	0	1	1
Totals	37	12	15	27	11	3

TALLADEGA—	AB.	R.	H.	PO.	A.	E.
Laminack, 2b.	4	0	1	6	2	1
Queery, cf.	5	2	0	2	1	0
Lewis, lf.	4	0	2	1	0	0
Verner, rf.	3	0	0	0	0	0
Hunnicutt, 3b.	3	0	0	0	3	0
Boling, 1b.	3	2	0	9	1	0
Holbrook, c.	2	1	0	3	4	0
Hodges, ss.	3	0	0	2	2	2
Harris, p.	2	0	0	1	1	0
Gray, p.	2	0	1	0	2	0
Coker	1	0	0	0	0	0
Camp	1	0	1	0	0	0
Totals	33	4	6	24	16	3

Talladega .... 011 000 011— 4
Carrollton .... 015 010 50x—12

Two-base hits, Freedman, Patton, Fittery, Ezzell, White, Lewis, Holbrook; home runs, Freedman, Fittery; double play, Anderson to Sappenfield; sacrifice hit, Holsomback; struck out, by A. White, 6, Harris 1, Gray 2; bases on balls, off A. White 5, Gray 3; stolen base, Boling; left on bases, Carrollton 5, Talladega 6. Umpires, Ware and Jones. Time, 1:50.

LINDALE WINS CLOSE ONE.

Anniston, Ala., June 19.—(Special.)—Timely hitting, effective use of double play weapon and a few battery errors were used by the Lindale Dragons here today to take the third game of the series, 6 to 5.

H. Smith led the attack with two runs and three hits in five trips to the plate. Fuqua, with two runs and three hits, one a home run and one a double, was the star of the defense.

LINDALE—	AB.	R.	H.	PO.	A.	E.
Smith, ss	3	1	0	2	2	0
Lott, cf	3	1	1	3	0	0
H. Smith, 3b	5	2	3	3	2	0
Alexander, lf	5	0	0	1	1	0
Sanford, 2b	4	1	2	4	6	1
James, 1b	3	0	0	10	2	0
White, rf	4	0	1	0	0	0
Moulton, rf	0	0	0	0	0	0
Stevens, c	4	0	1	4	2	0
Griffith, p	2	1	1	0	0	0
Stoutenboro, p	1	0	0	0	1	0
Totals	34	6	9	27	16	1

ANNISTON—	AB.	R.	H.	PO.	A.	E.
Ray, cf	5	0	3	5	1	0
Gentry, 3b	5	0	0	3	3	0
Caldwell, rf	4	0	1	1	1	0
Fuqua, ss	4	2	3	1	4	0
Oldfield, c	3	1	1	4	0	2
Smith, lf	4	0	2	1	0	0
Tate, 2b	4	0	2	5	1	0
Ammons, 1b	4	0	0	7	2	0
Ward, p	3	1	1	0	2	0
Totals	35	5	12	27	14	2

Lindale .... 010 040 100—6
Anniston .... 000 004 010—5

Home run, Fuqua; three-base hits, H. Smith, Sanford; two-base hit, Fuqua; sacrifice hits, Lott, Sanford; stolen bases, Lott 2, H. Smith; double plays, H. Smith to James, James to Sanford to James; left on bases, Lindale 7, Anniston 7; earned runs, off Griffith 4 in 7 1-3 innings, off Stoutenboro 1 in 2 2-3 innings, off Ward 4 in 9 innings; bases on balls, off Griffith 3, off Ward 4; struck out, by Griffith 3, by Stoutenboro 1, by Ward 4; passed ball, Oldfield; balk, Ward; wild pitch, Ward. Umpires, Vick and Smith. Scorer, Callahan. Time of game, 1:50.

CEDARS WIN PAIR.

Cedartown, Ga., June 19.—Cedartown won both games of a double-header from Gadsden here today by scores of 12 to 5 and 15 to 6.

Chitwood pitched splendid ball for Cedartown in the opening game.

The Cedartown hitters made 31 hits in both games. Currie, Cedartown third baseman, made seven hits in nine times at bat, while Knowles hit his twelfth and thirteenth homers of the season in the first game.

Finney hit well for Gadsden with five hits in seven times at bat, two of his hits being home runs.

FIRST GAME.

CEDARTOWN—	AB.	R.	H.	PO.	A.	E.
Currie, 3b	5	2	3	1	3	0
Shipley, 2b	4	0	2	2	4	0
Clark, ss	4	2	2	1	3	0
Kelly, lf	2	2	0	1	0	0
Thrasher, rf	2	1	1	2	0	0
Christensen, cf	3	0	1	2	0	0
Dearmand, 1b	4	1	2	14	1	1
Knowles, c	3	3	3	4	1	0
Chitwood, p	4	1	1	0	3	0
Totals	31	12	15	27	15	1

GADSDEN—	AB.	R.	H.	PO.	A.	E.
Persons, lf	4	0	1	3	0	0
F. Costa, 2b	4	0	0	4	5	0
Land, rf-1b	3	0	1	4	0	0
Soward, rf	2	0	0	1	0	0
Senn, 1b-p	4	1	2	9	1	0
Sorrell, 3b	4	1	1	0	3	0
Parks, cf	4	1	0	1	1	0
Finney, c	4	1	3	2	2	0
T. Costa, ss	4	0	0	0	2	0
King, p	2	0	0	0	3	0
xHeidelback	0	1	0	0	0	0
Totals	35	5	8	24	17	0

xRan for Soward in 9th.

Cedartown ....321 040 02x—12 15 1
Gadsden ....000 200 003— 5 8 0

Two-base hits, Currie, Dearmand; three-base hit, Clark; home runs, Knowles 2, Finney; double play, Sorrell to F. Costa to Land; winning pitcher, Chitwood; sacrifice hits, Shipley, Clark, Thrasher, Christensen; losing pitcher, King; innings pitched, by King 5, by Senn 3, by Chitwood 9; struck out, by Chitwood 3; bases on balls, off King 3; hit by pitcher, Kelly by King; stolen bases, Shipley 2, Kelly, Thrasher, Finney. Umpires, Floyd and Rowe. Time of game, 1:38.

SECOND GAME.

CEDARTOWN—	AB.	R.	H.	PO.	A.	E.
Currie, 3b.	4	2	4	1	1	0
Shipley, 2b.	2	0	1	3	3	1
Clark, ss.	4	1	2	0	0	0
Kelly, lf.	4	0	1	2	0	0
Thrasher, rf.	3	2	1	2	0	0
Christiansen, cf.	4	3	2	3	1	0
Dearmand, 1b.	4	3	3	4	0	0
Knowles, c.	3	2	1	6	1	0
Rainwater, p.	0	0	0	0	1	0
Gault, p.	0	1	0	0	0	0
White, p.	2	1	1	0	0	0
Totals	30	15	16	21	7	1

GADSDEN—	AB.	R.	H.	PO.	A.	E.
Persons, lf.	4	1	2	1	1	1
F. Costa, 2b.	3	0	1	3	4	0
Soward, rf.	3	1	1	0	1	0
Senn, 1b.	3	0	0	10	0	0
Sorrell, 3b.	3	0	0	0	2	0
Parks, cf.	2	2	2	2	0	0
Finney, c.	3	2	2	2	0	1
T. Costa, ss.	2	0	0	0	1	0
Lane, p.	3	0	0	0	1	0
Totals	26	6	8	18	10	2

Cedartown .... 050 523 x—15 16 1
Gadsden .... 121 020 0— 6 8 2

Two-base hits, Currie; three-base hits, Dearmand, Persons; home runs, Dearmand, Finney; double plays, Shipley to Knowles to Dearmand, Persons to F. Costa to Senn; sacrifice hits, Shipley 2, Soward, T. Costa; innings pitched, by Rainwater 2, Gault 2 batters, White 5; struck out, by White 5, Lane 3; bases on balls, off Gault 1, White 2, Lane 3; hit by pitcher, F. Costa by Rainwater; stolen bases, Clark, Persons. Umpires, Rowe and Floyd. Time, 1:50.

Germany Divides Opening Matches

Prague, Czechoslovakia, June 19.—(United News.)—Germany and Czechoslovakia divided the first two singles matches in their semi-final European zone Davis cup tie today when H. Holdenhauer, of Germany, beat Paul Macenauer, of Czechoslovakia, 6-3, 6-4, 8-6, and Robert Menzel, of Czechoslovakia, beat Zinz Landmann, of Germany, 6-3, 6-3, 3-6, 0-6, 6-4.

MCLAUGHLIN STARS.

McLaughlin's double with the bases loaded started a six-run rally that sent the West End Bluebirds into the lead in the fourth inning of their game with the Northside Terrors and the Birds won, 10-3.

The score:	R.	H.	E.
Northside Terrors	3	5	4
West End Bluebirds	10	10	2

Batteries: Northside Terrors, Wise and Martin; West End Bluebirds, McLaughlin and Williams.

NINTH RALLY WINS.

The Decatur Valiant Knights staged a ninth-inning rally that netted six runs to overcome an early lead of the Atlanta Pirates and thereby won the game, 10 to 9. Saggus and Humphries both hit circuit smashes to aid in the scoring.

The score:	R.	H.	E.
Decatur Valiant Knights	10	14	5
Atlanta Pirates	9	12	4

Batteries: Valiant Knights, Phelps, Haines and Pique; Atlanta Pirates, Forger and Barnett.

CARDINALS IN VICTORY.

"Wop" Lyle's Inman Park Cardinals had an easy time winning from the West End Bulldogs, 12 to 1, as they gained an early lead to which they held throughout the game.

Kunsburg pitched his usual good game, fanning 14 men and allowing only five hits. Hoyt Lyle and Leary led the stickwork of the winners while Browder hit best for the losers.

The score:	R.	H.	E.
West End Bulldogs	1	5	8
Cardinals	12	11	2

Batteries: West End Bulldogs, Edwards and Smith; Cardinals, Kunsburg and Roberts.

SCOTTDALE BLANKED.

Behind the stellar pitching of Singleton, the Kirkwood Cubs blanked the Scottdale team, 2 to 0, as this boy gave the losers but four widely scattered hits, all of the one-base variety. Flowers, on the mound for the losers, pitched good ball, fanning seven of the opponents, but his inability to scatter the hits yielded cost him the game.

The score:	R.	H.	E.
Scottdale	0	4	1
Kirkwood Cubs	2	11	1

Batteries: Kirkwood Cubs, Singleton and Flateau; Scottdale, Flowers and Jenkins.

STARS FAIL TO SHINE.

The Riverside All-Stars failed to shine in their opening game in the American Legion league, losing to the East Point Robins, 25 to 4, on their home diamond, forcing them to quit in the eighth frame. Cooper, Tankersley and Melton led the attack of the victors.

The score:	R.	H.	E.
East Point Robins	25	30	3
Riverside All-Stars	4	5	7

TERRORS TRIM WOLVES.

The Southside Terrors hit hard and often to defeat the West End Wolves, 11 to 4. Both twirlers went the full route with Doyal whiffing 15 while McHenry could fan only 7. Fain led the batters of the day with a double and home run. McHenry's triple and Stephenson's home run were features of the loser's contribution.

The score:	R.	H.	E.
West End Wolves	4	6	4
Southside Terrors	11	9	1

Batteries: West End Wolves, McHenry and Williams; Southside Stars, Doyal and Stephenson.

Sally

Knoxville, Tenn., June 19.—Macon copped the final game of the series from Knoxville today by 10 to 8. Richardson relieved Pattison in the ninth and retired the Smokies after they scored two runs.

Macon ....000 235 000—10
Knoxville ....002 102 102— 8

FAST FIELDING.

Asheville, N. C., June 19.—Fast fielding behind Alter's steady pitching enabled Augusta to take the final game of the series from the Tourists, 6 to 4. Snyder's brilliant work at second base was a feature.

Augusta ....002 030 010—6
Asheville ....010 201 000—4

COMERS WIN TWO.

Columbia, S. C., June 19.—Columbia's fast traveling Comers slammed base hits to every corner of the field here this afternoon to overwhelm Greenville in a double-header and sweep the four-game series. The scores were 12 to 3 and 14 to 1.

Greenville .... 000 001 200— 3
Columbia .... 530 100 03x—12

SECOND GAME.

Greenville .... 000 001 0— 1
Columbia .... 003 047 x—14

Southern League

VOLS BLANK BEARS.

Nashville, Tenn., June 19.—While Benny Frey pitched brilliantly, holding the Bears to five scattered hits, the Vols hammered Griffin unmercifully and won in a catner, 8 to 0. Jay Partridge had another perfect day with a homer, a triple, a double, a single and a base on balls. John Anderson drove the ball over the back fence for the only run which Frey really needed. Jim Poole cracked another four-bagger. Cortazzo fielded in brilliant fashion.

MOBILE	ab.	h.	po.	a.	NASHV.	ab.	h.	po.	a.
Carroll, cf	4	1	3	1	Cortazzo,ss	4	1	3	6
Eggert, 3b	4	2	0	2	Part'dge,2b	4	4	1	5
Chapm'n,2b	4	0	1	3	Klugman,3b	3	2	1	1
Susko, lf	4	0	0	0	M'Nulty, rf	1	0	0	0
Welch, rf	4	1	1	0	Miner, c	4	1	1	1
Mackey,1b	3	1	10	0	Horn, cf-3b	4	1	2	0
Moore, c	3	0	6	2	Carter, lf	4	1	3	0
Ruth'f'd,ss	3	0	1	1	Poole, 1b	3	1	12	3
Griffin, p	2	0	2	2	And's'n,r-cf	4	1	1	0
					Frey, p	3	1	2	4
Totals	31	5	24	11	Totals	34	13	27	19

Mobile .... 000 000 000—0
Nashville .... 003 022 10x—8

Runs Cortazzo, Partridge 3, Carter, Poole, Anderson, Frey; error, Poole; runs batted in, Partridge 2, Klugman 2, Poole 2, Miner, Anderson; two-base hits, Partridge, Eggert; three-base hits, Partridge; home runs, Partridge, Poole, Anderson; double plays, Griffin to Mackey, Poole to Cortazzo to Frey, Partridge to Cortazzo to Poole; struck out, by Griffin 5, by Frey 1; base on balls, off Griffin 5; hit by pitcher, by Frey (Griffin); left on bases, Nashville 7, Mobile 5. Umpires, Campbell and Johnson. Time of game, 1:30.

'NOOGA RALLIES.

Chattanooga, Tenn., June 19.—The Chattanooga Lookouts unleased a savage bat attack in the second frame here today to score eight runs and even the series with the New Orleans Pels, 8 to 1.

Blakesly saved the visitors from a shutout by smashing a homer over the left field wall. Herb Pyle held the Pels submissive except for that one blow.

A homer by Lingle, double by Ballenger and five one-base blows, gave the Lookouts their eight runs in the second aided by an error.

NEW. O.	ab.	h.	po.	a.	CHAT'GA.	ab.	h.	po.	a.
Mo'gue, ss	3	1	2	2	Dashiell, 2b	5	2	1	3
Powers, rf	4	0	1	0	Tread'ay,3b	5	2	1	0
Eichrodt,cf	4	0	3	0	Bal'ger, rf	4	1	0	0
Blakesly,lf	4	1	1	0	Miller, lf	4	1	2	0
Bolton, 1b	4	0	8	2	Wright, 1b	4	1	12	0
Taylor, 3b	3	2	3	3	Dowtin, ss	4	0	0	5
Padgett,2b	4	1	1	2	Barrett, cf	4	3	7	0
Mondino, c	3	1	4	1	Lingle, c	4	3	4	0
Williams,p	1	0	1	0	Pyle, p	4	1	0	3
Danforth,p	2	0	0	0					
xBonura	1	0	0	0					
Totals	33	6	24	10	Totals	38	14	27	11

New Orleans ....000 100 000—1
Chattanooga ....080 000 00x—8

Runs, Blakesly, Dashiell, Treadaway, Ballenger, Miller, Wright, Barrett, Lingle, Pyle; errors, Montague, Powers; runs batted in, Blakesly, Ballenger 2, Miller, Wright, Dowtin, Barrett, Lingle 2; two-base hits, Barrett, Dashiel, Ballenger, Wright, Miller, Treadaway; home runs, Blakesly, Lingle; stolen base, Miller, Barrett; left on bases, New Orleans 8, Chattanooga 6; double plays, Padgett to Montague to Bolton; passed ball, Mondino; base on balls, off Pyle 3; struck out, by Danforth 3, by Pyle 3; off Williams 9 hits in 2 innings for 8 runs, two on none out in third, off Danforth, 5 hits for no runs in six innings; losing pitcher, Williams. Umpires, Williams, Kerin and Brennen. Time of game, 2:08.

BARONS TRIM TRAVELERS TWICE.

Birmingham, Ala., June 19.—Timely and hard hitting gave the Barons a double-header over Little Rock here today, 3 to 1 and 4 to 1. Andy Moore batted perfectly in the opening fracas, while Van Alstyne backed up his own pitching by clouting a home run. Sturdy's home run in the fifth paved the way for the second victory. Dick Dudolph won his eleventh game for the league leaders.

FIRST GAME.

L. ROCK.	ab.	h.	po.	a.	B'HAM.	ab.	h.	po.	a.
Oliver, cf	4	1	2	0	Sturdy, 1b	4	0	6	0
McLeod, ss	4	1	3	1	Black, 2b	4	1	3	1
Rose, lf	4	2	0	0	Moore, cf	3	3	1	0
Will'ms,2b	3	0	1	3	Weis, lf	4	1	4	0
M'Dan'ls,1b	2	0	6	0	Smith, ss	4	1	5	3
Klinger, rf	4	0	9	0	Clabaugh,rf	4	0	1	1
Will'h'm,3b	4	0	2	2	Pick'ing,3b	3	0	2	4
Whitney, c	3	2	1	0	Yaryan, c	3	0	5	2
Moon, p	3	1	0	1	V.Alstyne,p	3	2	0	2
xMulchern	1	0	0	0					
Totals	32	7	24	7	Totals	32	8	27	13

xBatted for Moon in ninth.

Little Rock .... 000 100 000—1
Birmingham .... 001 001 001—3

Runs, McLeod, Black, Moore, Van Alstyne; errors, Smith, Pickering; runs batted in, Van Alstyne, McDaniels, Moore, Smith; three-base hit, Moore, Black; home run, Van Alstyne; stolen bases, McLeod, Smith; sacrifice, McDaniels; left on bases, Little Rock 8, Birmingham 6; base on balls, off Moon 1, off Van Alstyne 5; struck out, by Moon 1, by Van Alstyne 5. Umpires, James and Hopper. Time of game, 1:35.

SECOND GAME.

L. ROCK	ab.	h.	po.	a.	B'HAM.	ab.	h.	po.	a.
Oliver,cf	3	0	2	0	Sturdy,1b	4	2	7	0
McLeod,ss	3	2	3	1	Black,2b	2	0	0	4
Rose,lf	3	1	2	0	Moore,cf	1	0	4	0
Wil'ms,2b	3	0	0	2	Weis,lf	2	0	0	0
McD'iel,1b	3	0	5	0	Smith,ss	3	0	4	2
Klinger,rf	3	0	1	0	Clab'gh,rf	2	0	0	0
Wil'ham,3b	2	2	1	2	Pickering,3b	3	1	3	1
Mucher,c	3	0	3	0	Gibson,c	2	1	3	0
Woolfolk,p	2	1	1	1	Ludolph,p	1	0	0	2
xWhitney	1	0	0	0					
Totals	26	6	18	6	Totals	20	4	21	9

xBatted for Woolfolk in 7th.

Little Rock ....001 000 0—1
Birmingham ....000 022 x—4

Runs, McLeod, Sturdy, Clabaugh, Pickering 2; errors, Oliver, McLeod; runs batted in, Rose, Sturdy 2, Gibson; three-base hit, Rose; home run, Sturdy; stolen bases, Moore, Black; sacrifices, Oliver, Gibson, Ludolph; double play, Williams to McLeod to McDaniel; left on bases, Little Rock 6, Birmingham 6; base on balls, off Woolfolk 5; struck out, by Woolfolk 2, by Ludolph 3; hit by pitcher, by Ludolph (Williams), by Woolfolk (Moore). Umpires, Hopper and James. Time, 1:25.

American

BOSTON.	ab.	h.	po.	a.	N. YORK.	ab.	h.	po.	a.
Reeves, 3b	3	0	0	1	Combs, cf	5	0	2	0
Rhyne, 3b	1	0	0	1	Rob'son, 3b	5	3	1	6
Scarritt, lf	2	0	0	0	Gehrig, 1b	4	3	11	0
Ryan, lf	2	0	0	0	Durst, rf	4	2	1	0
Roth'ck, cf	4	0	5	0	Ruth, rf	1	0	0	0
W.Bar't, rf	4	2	2	1	Lazzeri, 2b	5	2	2	2
Regan, 2b	0	0	1	1	Meusel, lf	5	4	2	0
Gillis, 2b	3	0	0	2	Dickey, c	4	1	6	1
Todt, 1b	1	1	6	1	Durocher,ss	3	3	2	3
R.Bar't, 1b	3	1	4	0	Wells, p	4	2	0	0
Berry, c	2	0	0	0	Moore, p	0	0	0	1
A.Gaston,c	1	1	2	0					
Narle'y, ss	2	1	1	0					
Russell, p	2	0	1	3					
Carroll, p	1	0	0	0					
Totals	32	6	24	11	Totals	42	20	27	13

Boston ....000 000 200— 2
New York ....108 021 01x—13

Runs, W. Barrett, A. Gaston, Combs 2, Robertson, Gehrig 2, Durst, Lazzeri 2, Meusel 2, Dickey, Durocher 2; error, Combs; runs batted in, Gehrig 3, Durst, Lazzeri, Meusel, Dickey 3, Wells, Robertson 3, W. Barrett, A. Gaston; two-base hits, Meusel, Robertson; three-base hits, Robertson, Durst, Meusel; home runs, Gehrig, W. Barrett, A. Gaston; stolen bases, Combs; sacrifice, Dickey; double plays, Durocher to Lazzeri to Gehrig, W. Barrett to A. Gaston; left on bases, New York 7, Boston 4; base on balls, off Wells 1; struck out, by Wells 5, by Carroll 1; hits, off Russell 19 in 6 innings, off Carroll 1 in 2 innings, off Wells 5 in 8 innings, off Moore 1 in 1 inning; hit by pitcher, by Carroll (Gehrig); winning pitcher, Wells; losing pitcher, Russell. Umpires, Campbell and McGowan. Time of game, 1:42.

BROWNS WIN, 5 TO 2.

CHICAGO.	ab.	h.	po.	a.	ST. L.	ab.	h.	po.	a.
Metzler,lf	5	1	3	1	McNeely,rf	4	1	0	0
Shires,1b	4	2	7	0	McGowan,cf	5	0	4	1
Hoffman,rf	4	2	1	0	Manush,lf	4	2	1	0
Wtwood,cf	4	0	4	0	Blue,1b	2	0	12	0
Kamm,3b	4	1	1	2	Kress,ss	2	1	1	3
Cissell,ss	4	0	3	1	O'Rourke,3b	3	0	2	3
Kerr,2b	4	3	2	4	Melillo,2b	3	1	4	3
Berg,c	4	1	2	0	Schang,c	3	2	3	1
Adkins,p	3	1	1	2	Gray,p	4	0	0	2
xTaitt	1	1	0	0					
Totals	37	12	24	10	Totals	30	7	27	13

xBatted for Adkins in 9th.

Chicago ....001 000 010—2
St. Louis ....001 130 00x—5

Runs, Shires, Adkins, Manush 2, Blue, O'Rourke, Schang; errors, Kerr 2; runs batted in, Shires 2, Kress, McNeely, Melillo 2, Schang; two-base hit, Metzler; three-base hit, Adkins; home run, Shires; sacrifice, Kress; double play, Kamm to Kerr to Shires; left on bases, Chicago 9, St. Louis 10; bases on balls, off Adkins 8, off Gray 1; struck out, by Gray 3. Umpires, Nallin and Dineen. Time of game, 1:50.

TIGERS WIN OPENER.

DETROIT.	ab.	h.	po.	a.	CLEVE'D.	ab.	h.	po.	a.
Johnson, cf	4	3	3	0	Jamieson,lf	1	0	1	0
Fo'gill, lf	4	1	1	0	Fonseca, 1b	3	1	8	1
Geh'ger, 2b	3	1	1	0	Averill, cf	1	0	3	0
Hei'nn, rf	3	2	1	0	J.Sewell, 3b	3	0	0	0
McM'ns, 3b	4	1	1	1	Morgan, rf	2	0	1	0
Alex'dr,1b	3	2	9	0	L.Sewell, c	3	0	1	0
Shea, c	3	1	2	1	Lind, 2b	3	1	1	3
Westling,ss	3	0	0	4	Tavener, ss	1	0	3	1
Yde, p	3	3	0	2	zHartley	1	0	0	0
					Hudlin, p	2	0	0	0
					Miljus, p	0	0	0	0
					zzHodapp	1	1	0	0
Totals	30	14	18	8	Totals	21	3	18	7

zBatted for Tavener in 6th.
zzBatted for Miljus in 6th.

Detroit ....020 051—8
Cleveland ....001 200—3

Runs, Johnson, Gehringer, Heilmann, McManush, Alexander, Shea, Yde 2, Jamieson 2, Lind; error, McManus; runs batted in, Johnson 2, Alexander 2, Fothergill, Heilmann, McManus, Yde, Fonseca 2, Morgan; two-base hits, Heilmann, Johnson, Alexander: three-base hits, Fonseca, Yde; sacrifices, Tavener, Heilmann; double plays, Tavener, Lind and Fonseca; left on bases, Cleveland 8, Detroit 6; base on balls, off Hudlin 1, off Yde 7; struck out, by Hudlin 1; hits, off Hudlin 10 in 4 1-3, off Miljus 4 in 1 1-3; losing pitcher, Hudlin. Umpires, Geisel, Van Graflin and Owens. Time of game, 1:50.

HUG'S $20,000 ROOKIE GETS PENNOCK'S HELP

Yankee Mound Ace To Teach Youth Art of Hurling the Baseball.

By George Kirksey.

New York, June 19.—(United News.)—Frank (Bots) Nekola, the costly college southpaw, will learn about pitching from Herb Pennock, called by Miller Huggins the greatest left-hander of all time.

"Take this kid over, Herb, and get him ready soon, as we may need him any time," Huggins told Pennock.

Suddenly tossed from the Holy Cross college campus into a uniform of the world baseball champions, Nekola admits is some jump.

"I'm scared a little, but almost feeling at home because I was born and reared right up here in the Bronx not far from Yankee stadium."

SOUGHT BY OTHERS.

Nekola, who will receive something like $20,000 from the Yankees, it is said, for this season's work alone, was sought by the Athletics, White Sox and Senators, but came to the Yankees a year sooner than expected.

"I expected to pitch for Holy Cross another year and join the Yankees in 1930," he said, "but Judge Landis' bulletin caused me to be disqualified and here I am. I would have liked to pitch another year of college baseball, but now that I am with the Yankees I'm going to put everything I have into making good. With Pennock and Shawkey helping me, I'll have two of the best instructors in baseball for a young pitcher."

Nekola won 10 straight games pitching for Holy Cross this season, pitching three one-hit games against Yale, LaFayette and Boston college. He allowed but 13 runs and 44 hits in 93 innings.

He is tall and built along the lines of Pennock. He weighs 166 stripped and is not yet 22.

A REAL HURLER.

Around Holy Cross they say Nekola is a better pitcher than Owen Carroll, another Holy Cross product, who made good with the Detroit Tigers.

Nekola comes up with a reputation as a "control-pitcher, with a good curve ball and fast ball."

Nekola credits Jack Barry, Holy Cross coach and former Philadelphia Athletic shortstop, with teaching him most of what he knows about pitching.

CLAYTON—MT. CITY
$2.00
SUNDAYS
Lv. Terminal Station 7:40 A. M.
SOUTHERN RAILWAY

TROPIWEAR For Comfort
Follow The Tropiwear Trail If You Desire The Utmost In Style—Fabrics, Tailoring And Comfort—Featuring Today At—
$22.50
Coldaire Crash In Tans — Grays And Neat Hairline Stripes—
COAT AND TWO TROUSERS
Linen Suits In White And Neat Stripes—Coat, Vest and Pants.

Palm Beach Suits
Coat And Two Trousers $21.50
Tropical Worsteds
Blues—Blue Stripes—Tan And Gray Stripes—Small Overplaid Designs—
Coat And Two Pants
$25-$30-$35
Coat, Vest And Two Pants
$30 To $45
Mohairs
In Tans, Blues And Grays—
Coat And Two Pants
$25
Sport Coats
Tan And Blue Flannels
$18.50
Camel's Hair In Tan And Brown
$20-$25
Serge Trousers—White With Assorted Stripes Of Blue, Black And Tan ——— $10 and $15
Parks-Chambers
INC.

Muse's

SHADOWEVE BLUE
SHADOWEVE BLUE
SHADOWEVE BLUE
All of a sudden every man seems to want this one particular suit.
$40
A Society Brand Suit
GEORGE MUSE CLOTHING CO.

SLIP INTO A Bradley AND OUT-OF-DOORS

Where there's water there's a Bradley
Featuring two live-wires above
SWIM-BOY for Men $4.95
Solid colors in Navy, Peacock, Beige, Kelly. A real swim suit.
MODERNIST for Ladies $7.95
Black background with bright modernistic shapes and colors.
MAIL ORDERS FILLED
Daniel Bros. Co.
Bradley Bathing Suit Headquarters
45-48 Peachtree

Mayor Ragsdale Opposes Hike in Park Fees

American Jockey Club Licensed

Chicago, June 19.—(AP)—The American National Jockey Club, which operates the Arlington Park race track, has received its license for the spring meeting, for which it paid $72,500. The $60,000 American classics July 13 will be the feature event of the meeting.

All Palm Beach suits are good--but some of them are better than others. The difference is in the way they are tailored

Eiseman's Palm Beach suits are tailored by America's foremost makers of summer clothing. You can tell the difference in the way they fit--the way they hold their shape in humid weather!

$19.75 with 2 pairs of pants! That's the best Palm Beach value in town! Better tailoring--lower price! COMPARE!

Palm Beach

Eiseman's

56-58 Peachtree
"Thru to Broad"

HAGEN STARTS WORK MONDAY FOR U. S. OPEN

Plans Hard Practice for Battle Against Great Field of Stars.

By Walter Hagen.
British Open Champion.

(Copyright, 1929, by the North American Newspaper Alliance.)

New York, June 19.—I am going out to the championship course at Winged Foot, Mamaroneck, N.Y., Monday for three days' practice before the American open starts, and in that time I should be able to learn the course. I do not believe in being on the scene too long in advance of the championship.

Who will win the open?

I do not know much about the situation except that Horton Smith and I, at the moment, are both playing well—well enough to make at least a showing at Winged Foot if we can keep up at the present pace.

PUTTING WELL.

I have been putting especially well and in the last week I have tied two course records, with a 69 at Rochester adn a 70 at Erie Downs. And I broke the record at the Ridgewood Club, Cleveland, with a 67. The hole has been looking very big.

Horton is back on his steel shafts again, and hitting the ball miles. When he first shifted over from the woods he used in Europe he hooked a little, but he has his drive straightened out now and his tremendous distance will be an asset there. My own driving is satisfactory in that I have been very accurate lately. I have not been making as many excursions into the rough as in some other years.

Concerning the remainder of the field I do not look for any great change. I feel pretty certain that when the totals are stuck Leo Diegel, Johnny Farrell, Horton Smith, Bobby Jones, Tommy Armour, George Von Elm and Walter Hagen will be up there. No one but a soothsayer can say just what the order will be, but Horton Smith would be the favorite, on showings in this particular championship Jones rates to win. Any handicapper would have to make Jones the favorite.

SMITH ON AVERAGES.

If general averages were considered, because no golfer has ever won such a flock of 72-hole championships in such a short space of time as Horton. He is a good like Jones as a golfer. Both are skillful workmen. I should say that these two and Miss Joyce Wethered, the British woman player, are the most accurate golfers in the world today. They seem to operate with the regularity of a clock. They appear to have found a groove in which to swing their clubs, and to have mastered their muscles so they can keep their clubheads in that groove.

Some of the rest of us are not so mechanical. We have to wait around for an inspiration, or for something to hit us, so we can go out and make the shots we are thinking about. That is all I can wish for myself; that at Winged Foot I will be able to hit the shots I am thinking about before I actually wallop the ball, because I will certainly have my mind on a lot of good ones.

The SPORTLIGHT

by Grantland Rice

Half-Shots.

There are said to be something between 2,000,000 and 4,000,000 people playing golf in this country, but it is impossible to get any accurate count as 95 per cent of them are concealed from sight in bunkers, traps and thickets, rarely emerging into the open spaces.

If Connie Mack can't win a pennant this season he might as well set the alarm clock forward to 1946. Or perhaps throw the clock away and take up golf.

What several millions of golfers would like to have the U. S. G. A. put through is to have the water and the sand removed from ponds and traps and then have rubber inserted.

What Score Will Win at Winged Foot?

Back in 1916 Chick Evans won the open at Minikahda with the count of 286 for 72 holes. That figure has never been touched. Gene Sarazen had 288 at Skokie in 1922, and Jim Barnes had 289 at Columbia in 1921.

The courses have been made harder and the scores have been higher ever since. Bobby Jones and Bobby Cruickshank tied at 296 at Inwood in 1923. Walker won at Oakland Hills, with 297.

Jones and Macfarlane tied at Worcester, with 292. Jones won at Scioto, with 295. Armour and Cooper tied at Oakmont in 1927, with 301. Jones and Farrell tied at Olympia Fields last June, with 294. Par is hard to beat at Winged Foot, for the par four holes are nearly all long and well guarded and the par three holes are difficult threes, where three of the four one-shotters are well over 200 yards.

Also there will be so many second shots caught in the green-guarding traps that flank either side that practically every card will have a number of 5s, where 4s are the correct figure.

A 74 at Winged Foot is nothing to upset any golfer in the field. It is first-class scoring from the back tees. Four 74s will produce 296. Any one who can turn in a 295 ought to be good enough to win. Any one who can beat 300 will have a good chance to win, at least a fair chance.

There is a question as to whether 70 will be broken. It will take great golf to break a 70 over this course—fine golf up to the greens and a fine putting touch for the day. For the shots to the green are too long to count on many approaches close against the pin.

The Human Limit.

Charley Paddock said a little while ago that he always believed he could have run 100 in 9 2-5, and possibly faster, if he had been willing to gamble on his legs.

I asked him what he meant by that.

"The legs can carry only so much strain and pressure," he said. "Few men dare put on full pressure for the entire route. When I finished a fast 100 I could feel the muscles in my legs jumping and I knew they had been close to the limit. Yet I put them under full pressure for only part of the way. I also was afraid of wrenching a muscle or a tendon, and so ending my running career. One has to start smoothly and work up to his full speed. If I had ever tried to put on full speed from the jump I might have broken all records, and I might also have ruined my legs, without being able to finish. I don't believe many can understand the killing strain put on every leg muscle in running the 100 around 9 3-5. Nerves and muscles are often jumping and jerking for minutes after the race is over."

Simpson proved this statement when he ran the 100 in 9 2-5 recently. Apparently the strain did not tell until the next race, but it was the pressure of his record-breaking rush that undermined his underpinning. He had gone just a step beyond the human limit, as it applied to his own case. The same thing happened to him a year ago. It also happened to Charley Borah. The speed was there, but the legs could not carry this speed the full distance.

Paddock had the most powerful looking pegs in the game. They looked as strong as marble columns. But even Paddock never felt that he could give them all the game from the first stride to the finish.

It takes a world of leg power, driving power, for a human being to cover 30 feet in less than a second.

To run the 100 in 9 2-5 one must spin along at the approximate rate of 32 feet a second. That means more than three strides to the second. It means almost every half-ounce of power the leg muscles can stand before something snaps. Sheer speed isn't all that is needed to set a new record. There must also be enough durability to carry this speed. The motor might tear the machine apart.

The best pair of legs in baseball belonged to Ty Cobb. He put them under pressure for 23 years and they held up most of the route. But yet they were at the finish the factors that closed out his career. Cobb, with average legs, would not have lasten 10 years at the pace he

FREE PASSES ALSO RAPPED BY EXECUTIVE

Special Privilege Evil Draws Condemnation in Letter.

Opposition to the increase in park fees and hope that the park board will rescind its action in raising the fees were expressed Wednesday by Mayor I. N. Ragsdale in a letter to R. G. Parks, secretary and treasurer of the Municipal Golfers' Association.

"I have expressed myself all along as being opposed to special privileges, I believe that all citizens should be treated in the same manner," Mayor Ragsdale said in registering disapproval of the permits which "have been given by the department to certain people in our city."

Mayor Ragsdale said he does not believe that free admission permits should be given to any one citizen unless every citizen should be given the same privileges, as he does not believe in discrimination. The mayor's letter was written in answer to a communication from Mr. Parks, as is as follows:

The Letter.

"I regret exceedingly that anything has come up that has brought criticism to the operation of the city parks. As you doubtless know, the city attorney has ruled that the park department has exclusive powers to operate the parks, and that the mayor has nothing to do with any rules that the park department should make.

"I will say, however, that I disapprove of the permits which have been given by the department to certain people in our city, and I do not believe that permits should be given to any one citizen unless every citizen should be given the same privileges.

"I have no idea how many people in Atlanta have been allowed the special privileges, but I have sought to discourage it all along, for I do not believe in discrimination. There might possibly be an exception occasionally, but in very few instances.

Pony Passes.

"Some time ago my attention was called to certain people having permits to ride the ponies in the parks. As I had possibly more to do with bringing the ponies to the parks than any other one person, I made investigation and found this to be true. I found that certain children would have permits and would be riding the ponies, while other children would be standing waiting, ready to pay their money, for the same privilege.

"I took up the matter with Mr. Wallis and John A. White and had this practice discontinued. No one rides the ponies now without paying, with the exception of some children at the orphanages whom I think should be allowed this privilege.

"I have expressed myself all along as being opposed to special privileges. I believe that all citizens should be treated in the same manner.

"I am opposed to an increase in the fees charged for certain privileges in the parks, and think that the park board should rescind its action. I hope it may do so.

"As stated above, however, the park board has full power to operate the parks, regardless of the mayor and general council."

Senior Golf Team Sails for England

New York, June 19.—(AP)—Three members of the United States senior golf team which will compete in the triangular international matches at St. Andrews, Scotland, July 5, sailed for England on the Aquitania tonight. They are Joseph T. Flynn, Oakland; Dr. W. S. Adams, Garden City, and A. B. Jenks, Manchester, N. H.

$1.50 Round Trip, LaGrange Sun. Mornings. A.&W.P.R.R.

The Coolest Place to Spend the Summer

in a

Palm Beach Suit

$15

Extra Pants to Match, $3.50

Light Shades—Dark Shades—Tans Stripes or Plaids. Superbly Tailored.

—If you can't live in a wind-swept mountain shack all summer . . . or with the Eskimos at the North Pole . . . then the coolest place to live is in a Palm Beach Suit! Slip into one in the morning—wear it to business, to the club, to informal dinners; you'll find your temperature lowered, your spirits lifted, your appearance crisply improved!

Nurotex Suits in variety of weaves and patterns, priced, **$15.**

Extra Pants to Match, $3.50

MEN'S CLOTHING DEPT.—RICH'S, SECOND FLOOR

RICH'S INC.

Have You Seen Shadoweve Blue? (It's a Suit!)

Muse's

DOBBS HATS

The distinguished new sennit that fits you right (automatically)

$5

GEORGE MUSE CLOTHING CO.

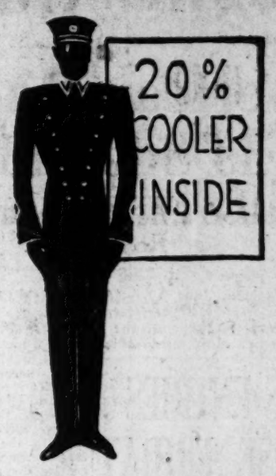

You can't spend your summer at the Movies. It wouldn't be fair to your bank roll, your eyesight, or your job . . .

You can't spend all week at the Shore. Business has its calls, and they are mighty insistent.

You can't spend all day in the tub . . . the rest of the family needs some consideration . . .

But—you CAN spend all your waking hours in a Suit of Genuine PALM BEACH

It brings a new degree of coolness to your body . . . a new degree of joy to your spirits . . . a new degree of style to your manly frame—at a cost that triples the pleasure.

At your clothier's. Light shades, dark shades, new patterns—suits and knickers.

PALM BEACH MILLS
Goodall Worsted Co., Sanford, Maine
Selling Agent: A. Rohaut, 229 Fourth Ave., N. Y. C.

Reigh Count Seeks Victory Today in Ascot Gold Cup

American Racer Is Second Horse

Hertz Racer To Be Shipped Home Following Royal Race.

Ascot, England, June 19.—(AP)—Reigh Count, leading 3-year-old of the United States last year, carries the hopes of America tomorrow in the international struggle for the coveted Ascot gold cup—the premier event of Britain's most fashionable racing week at Royal Ascot.

Mrs. John D. Hertz, owner of the great thoroughbred, and hundreds of American admirers of the handsome chestnut colt, present for the race, are confident the 1928 Kentucky Derby winner will come through with a victory in the race for which he was sent to England. If he does he will realize the promise given his backers in his first English success at Epsom a fortnight ago.

Reid Walker's Inversion, which won the gold cup last year, is regarded as the likeliest English horse to come through in the two and one-half miles of heartbreaking up and down hill running. Tonight he ruled a 5 to 2 favorite in the field of 13, while Reigh Count was second in betting support, being quoted at 4 to 1.

The presence of five French horses gives the race a tinge of internationalism. Of the Gaelic invaders, Cacao, owned by Baron E. De Rothschild, is most strongly favored at 11 to 2, while Jacques Wittouck's Palais Royal is another popular French entry at 7 to 1.

Win or lose tomorrow's race will be Reigh Count's last on English turf. At Epsom Downs two weeks ago, Mrs. Hertz announced she would return her great colt to the United States to complete his racing career. He will be retired after this year.

TENNIS ENTRIES CLOSE FRIDAY

City Tournament Will Start Saturday at Atlanta Net Club.

Today and Friday will be the last days for making entry in the city tennis tournament which begins Saturday, according to announcement from Jack Mooney Wednesday afternoon.

Mooney says that no entries will be taken after noon Friday, as pairings must be made Friday afternoon. They will be announced in Saturday morning's Constitution. Each entry must be accompanied by the entry fee, Mooney said.

Bryan Grant, defending singles champion, who won the doubles with Malon Courts last year, will not play with Courts this summer. He has paired with Harry Gault. Mooney and Courts will probably play together in the doubles.

Competition in the singles will be limited to 64 and there will be 32 entered in the doubles.

Play will be held on the courts of the Atlanta Tennis Club. Mooney, who is in charge of the tournament, said that he hoped to run the first round off Saturday afternoon. Many of the town's leading players have been entered and many close matches are looked for in the tournament.

Athletic Children.

Ty Cobb's eldest daughter, Shirley, is already a noted horsewoman. His son, Ty, Jr., is making a national reputation in tennis but doesn't care much for baseball.

Fattens Average.

In one week's time Granada, an outfielder with Monroe, fattened his Cotton States batting average of .352 to .430.

Look at the *luster* on this radiator!

THAT is because it was polished with Whiz Nickel Polish. It makes all metal-work sparkle. It banishes rain spots. It removes road film. Whiz Nickel Polish does all this, quickly and easily, because its action is chemical as well as mechanical.

Use it on your car. It gives an equally fine luster to nickel, brass, aluminum, copper, steel and bronze. It is especially fine for chromium plate. Whiz Nickel Polish is useful about the house; wherever used you may be sure it will not harm the plating. Ask your dealer about the many other Whiz Products he handles.

Whiz NICKEL POLISH

Whiz Products make your car look better, run better and last longer

CHICKS BEAT ATLANTA, 15-1

Continued from First Sport Page.

ning for him. And the support he received was very sloven indeed. There were five Cracker errors during the afternoon. They made three on Tuesday. Eight errors in the two games are an indication of just how badly the Cracker defense has cracked.

Only Frank Haley seemed to be excited about the baseball game. He got three hits in four times up and started the double play that finally ended the stampede of Chicks in the ninth.

Nick Cullop got plumb sick and retired from the game after the sixth inning. Red Oldham played his position for the remainder of the slaughter.

GRIFFITH STARS.

The left-handed Mr. Griffith was on the mound for the Chickasaws. He was very much in the ball game. Oh, my yes. Until the seventh inning the Crackers had got four hits, Haley being responsible for three of them.

When the Chicks had finished in the seventh, Griffith had a nine-run lead. He got on his bicycle and started coasting.

In their half of the seventh the Crackers did a heap of laboring and brought forth a mouse of a run. They got three singles and a double and scored just one run. That is explanation enough of the game they played.

In the ninth the Chicks got together and decided that it would be foolish not to improve the batting marks. So they lit into Don Brennan and got five tallies. Frank Haley finally started a double play to retire them.

The Chickasaws got 17 base hits. And 15 runs. Which is making them count with a vengance.

The fans, about two thousand of them, booed the Crackers until the game was done. The Crackers didn't merit many huzzahs.

Joe Kiefer will be on the hill this afternoon in an effort to prevent the Chickasaws making it three straight.

Briggs Trotter Wins $2,000 Race

Lexington, Ky., June 19.—(AP)—Can Guy, owned by O. S. Briggs, of Washington Courthouse, Ohio, and driven by Charles Valentine, won the $2,000 Governor stake for 2:16 trotters here today. He trotted the two heats of the meeting in 2:04 1-2 and 2:05. Bogalusa the Great won the third heat in 2:08, getting second money.

NO STARCH • NO BANDS • NO SEAMS

A NEW LINE!

"Grace, dear, why do you close your eyes when you kiss me?"

"Well, I'm trying to make myself believe you're Bill. He looks *so* adorable in his Van Heusen."

35¢ each 3 FOR $1.

VAN TODD The New COLLAR for 1929

VAN HEUSEN The World's Smartest COLLAR PHILLIPS-JONES N.Y.

FITS WITHOUT A WRINKLE OR A FAULT...

Crippled Youth Is Good Athlete

Paralysis of his left side, including his whole left arm, doesn't bar 16-year-old John St. Lawrence from being a track star. Although unable to use his arm in gathering momentum on the track, the Long Island youngster met a field of veterans in the three-mile run at the Long Island A. A. U. outdoor track and field championships in Islip yesterday and finished in third place, within 50 yards of the winner.

TRIPLE TIE AT GUN CLUB

Mrs. W. P. Andrews, H. J. Foster and L. E. Grant Score Well.

Three shooters took the honors in the mid-week practice shoot at the Atlanta Gun Club Wednesday afternoon. This event was held in preparation for the annual southern zone tournament to be held at that club starting next Monday.

L. E. Grant, Mrs. W. P. Andrews and H. J. Foster topped the field in the singles with scores of 49 clays for the round of 50. Mrs. Andrews' name was again at the head of the list when the firing in the handicap event was over. She bagged 25 birds in this event.

In the doubles Foster and Dr. Alford headed the list with like scores of 20-24 for the event.

The Atlanta club plans a "warm up" shoot for Saturday afternoon and all members are urged to attend this meeting, as it will be the last day of shooting before the opening of the zone shoot Monday. Any shooter in the city or those interested in trapshooting are invited to shoot on the traps at the Atlanta club.

Wednesday's scores:

SCORES AT 50 SINGLES.

L. E. Grant	49
Mrs. W. P. Andrews	49
H. J. Foster	49
W. H. Letton	47
Dr. H. M. Alford	46
Sam Donelson	44
D. O. Martin, Jr.	42
J. H. Fuller	42
Dr. F. C. Johnson	41
Dr. W. A. Clark	40
W. B. Parrish	40
Dr. H. J. Reeves	36
J. R. Crane	35
L. A. Crow	35

HANDICAP.

Mrs. Andrews	20 yds.	25
Dr. Alford	22 yds.	25
Grant	19 yds.	24
Letton	19 yds.	23
Foster	22 yds.	22
Fuller	20 yds.	21

DOUBLES.

Foster	20x24
Alford	20x24
Donelson	18x24

SOUTHPAWS ARE OKAYED

Continued from First Sport Page

boards of the world but baseball will always believe that there is something "funny" about left-handers.

OTHER LEFT-HANDERS.

Of course, there were the left-handers of Biblical days. They lived in Gibeah and were enlisted with Benjamin when he was on the warpath. They were the greatest left-handers the world ever heard of and many a baseball scout has moaned at the fate that did not let them descend on down to the present day.

Judges 20-16 relates that when Benjamin was recruiting his army he chose the 700 men from Gibeah. "Among this people," said the book of Judges, "there were 700 chosen men, left-handed; everyone could sling stones at an hair breadth and not miss."

There has been sore decline in Adam's breed since that time. For some reason or other most left-handers are wild. Whether they are eccentric may or may not be true. It will always be accepted, however, as being true.

RUBE WADDELL.

It was George E. (Rube) Waddell, perhaps the greatest baseball pitcher who ever lived, so far as sheer ability was concerned, who gave such a tremendous impetus to the idea that left-handers are peculiar mentally.

He was always doing something eccentric. Once when the Athletics were on the way north they played in Mississippi. The players heard a band coming up past the the hotel an hour or so before game time. There was Rube Waddell marching in the parade, barefooted, carrying a banner which read, "Come out and see the Great Rube Waddell pitch this afternoon."

Waddell was made an honorary fireman in Philadelphia and it ruined him. If there was a fire he would go to it, riding the trucks when he could and letting the baseball games go.

BARTENDER.

Managers hired guards to go with him. He liked to drink his fill of beer and eat his fill of onions and then go back and tend bar.

They tell stories of him pitching while under the influence of booze. He never did. Once he got that way there was no pitching.

He climbed out of hotel windows and down fire escapes to get his booze. There was no stopping the Rube, and his escapades made baseball history and firmly established the left-hander as "goofy."

Nap Rucker had an encounter with the Rube once in Atlanta when he, Rucker, was just starting out.

"I had a great fast ball," said Rucker, "but I saw Waddell's that day and mine wasn't nearly as good. He was the greatest pitcher that ever lived. I'm sorry you baseball writers of today didn't see him at his prime."

GREAT FAST BALL.

"I was working out at the old ball park one day when Waddell came through with the Athletics. He had heard about me. I think they had been kidding him, telling him there was a kid there who had a better fast ball.

"He came over where I was warming up. He didn't say a word. He just took the ball and threw it. That ball was so fast it bent just like a fiddle bow as it went along. It started rising about halfway to the batter and zipped up as it got to him. I could make mine do that a little bit, but no one could do what he did. He was just the best the world ever saw."

Trouble.

Vince Dundee, brother of Champion Joe, is having trouble doing less than 150 pounds, which probably means he never will have to fight his own brother for the title.

ROYAL GOLFERS BEAT HARTFORD

Close Matches Mark Play in Insurance Golf League.

STANDINGS

Hartford	71 1-2
Royal	62 1-2
North America	51 1-2
S. E. U.	42
Firemen's Fund	24 1-2

Two of the closest matches that have yet been played in the Insurance Golf league were played Wednesday afternoon at the Black Rock Country Club course, with Royal barely coming through to win from Hartford by a lone point, 9 1-2 to 8 1-2; and the Insurance Company of North America battling to a 9-9 tie with the Southeastern Underwriters.

J. A. Tischer, of the Royal linksmen, lost to L. M. Cutter, 1 down on the first side and squared the match on the back nine. A. V. Lewis, of the Royal, defeated Fletcher Quillian, 3 up, for a total of 6 up on the 18 holes. Ben Rhett, the dark horse player for the Royal team, was held all even on the first nine by W. S. Smithy, but on the back nine he pulled a great come-back, winning seven straight holes. L. M. Hill, of the Royal, lost to C. S. Whitner 3 down on the initial nine, won the second nine 1 up, but dropped the match, 2 up.

In the tie fight of the S. E. U. and the I. N. A., "Mugsey" Smith, S. E. U., defeated J. J. Singleton, 4 up on both nines; E. V. McConnell, S. E. U., defeated J. B. Blakeney, 4 up for the match, having finished all square on the first nine and winning the second nine, 4 up; T. Q. Donaldson, I. N. A., trimmed Benson Ford, 4 up and 1 up, and R. G. Getzen, I. N. A., beat E. H. Dennington 2 up on the first nine and they were all square on the second round, Getzen winning the match 2 up.

The Firemen's Fund drew a bye for yesterday, but will be seen in action again next Wednesday in an effort to raise themselves from the cellar berth.

Vinings Hill Play Progressing.

Play in the Vinings Hills-Constitution cup championship tournament is gradually progressing, although bad weather conditions have delayed the play which is limited to Saturdays and Sundays.

The Atlanta Constitution each year awards the winner of the tournament with a handsome trophy and so far the competition has been very keen.

Qualification for the third flight is gradually being completed and will be finished within the next week if weather conditions are favorable. However, all qualifying rounds must be complete by 2 o'clock Sunday afterwood, June 23, as match play will start that afternoon. The qualifying rounds in the championship and second flights have already been played with those that are entered.

The cup will be awarded the first flight winner, but there will be prizes in all flights, low medalist, and runners-up. One of the awards will be a membership for one year and initiation fee.

The course has been lengthened and greatly improved during the last month or so. Eight hundred and fifty yards have been added.

K. C. Tournament Begins Friday

With qualifying rounds in the three flights completed, match play in the Knights of Columbus golf tournament will get under way Friday on the two municipal golf courses.

There are three flights with four men to each flight. R. Gordon, Dan McAuliffe, T. Tisher and A. McElroy made the grade in the championship flight.

Matches can be played on either the Piedmont course of the James L. Key links. This is left up to the golfers themselves.

The first round pairings follow:

CHAMPIONSHIP FLIGHT.
R. Gordon plays D. McAuliffe.
J. Tisher plays A. McElroy.

FIRST FLIGHT.
J. McGhee plays J. Harrison.
P. Druiff plays P. Odwyer.

SECOND FLIGHT.
J. Brisbane plays W. Crimmins.
A Baunstark plays J. Davey.

THIRD FLIGHT.
D. Sutter plays J. Bradley.
H. Scarbough plays Dr. Kane.

34 Rounds Set At Elks' Rest

Friday night's card presented by Promoter Frank Jones, at the Elks' Rest, corner Edgewood and Fort, will provide fans with 34 rounds of good fighting will start promptly at 8:30 p. m.

The headliner will get underway shortly after 10:15 p. m. Both fighters will finish training today. Cowboy Kid, is in the best of condition, his manager stated last night. He also said that the Kid trained harder for this bout that he had trained during his career. Wildcat Adams, from Macon, has also been in for hard training and still boasts that he will stop Cowboy Friday night.

Battling Henry and Kid Randolph will settle a long waited dispute when they meet in the semi-windup bout on the card. This grudge fight is expected to prove interesting, as both boys are evenly matched and Henry claims Randolph hit him a foul blow in their last engagement. They will go eight rounds.

Lou Hardwick, who has been knocking them cold recently and holds a record of five knockouts in as many starts, will lock horns with B. W. Jackson, of south Georgia. Jackson probably will have an advantage of weight over his opponent. He is a clever fighter with a peculiar style of fighting. He uses an elbow defense which makes him hard to hit. This six-round affair is expected to be a thriller as both boys are popular.

Battling Blister and Young Cowboy Kid, the latter an understudy of Cowboy Kid, will meet in a six-round bout. Both boys are bantamweights. They will open the card and each are said to be scientific fighters. A battle-royal between eight darktown huskies, as usual, will be on the program.

MISS MADDOX MEETS DEFEAT

Mrs. Doak Conquers Southern Champion in Piedmont Semi-Final.

Miss Magaret Maddox, southern women's champion, was defeated Wednesday morning in the semi-finals of the Atlanta Women Golfers Association's Maier & Berkele trophy tournament by Mrs. W. D. Doak 2 up in an upset.

Mrs. Doke will meet Miss Rosalie Mayer this morning at Piedmont park in the finals of the championship flight, Miss Mayer having beaten Mrs. Ashby Jones in the semi-finals of the lower bracket of the championship flight 4-3.

In the second flight semi-finals, which were also played yesterday morning, Mrs. H. B. Kirkpatrick defeated Mrs. Fred Garrett 4-3, and Mrs. George Nicholson beat Mrs. O. B. Keeler 2 up.

No matches were played in the third flight, Mrs. Garland Baker defaulting to Mrs. M. F. Mentzer. Mrs. Guy Butler and Miss Dorothy Barkley did not come out to play their match. They probably will play this morning, and the winner will meet Mrs. Mentzer in the finals.

Mrs. Doak played some great golf in beating Miss Maddox and has an excellent chance of winning the beautiful silver cup if she continues playing the same game that she turned in yesterday.

The schedule of the finals for this morning at the Piedmont course at 9 o'clock follows:

CHAMPIONSHIP FLIGHT.
Miss Rosalie Mayer plays Mrs. W. D. Doak.

SECOND FLIGHT.
Mrs. H. B. Kirkpatrick plays Mrs. George Nicholson.

THIRD FLIGHT.
Mrs. M. F. Mentzer plays winner of Mrs. Guy Butler-Mrs. Dorothy Barkley match.

Split Season For Sally Loop

Durham, N. C., June 19.—(AP)—G. Bramham, president of the South Atlantic association, tonight announced that the league directors had voted unanimously to institute a split season this year.

Under the new arrangement the first half of the season will end on June 30, President Bramham said, and the second half begins with the July 1 games.

A post-season series will be played between the winners of the first and second half seasons.

The decision to split the season came as the result of bad weather experienced to date, President Bramham said.

Paolino Is 'Right,' Says Canzoneri

Hoosick Falls, N. Y., June 19.—(United News.)—"Paolino is right on edge and wants to be careful to keep from going stale in the next few days," Tony Canzoneri, former featherweight champion, who will meet Sammy Mandell for the lightweight title at Chicago in July or August, said today after watching Uzcudun work out.

"As far as I can see, Paolino isn't carrying an ounce to work on," he continued. "He looks to be at the point he should be three days before meeting Schmeling."

Paolino's official measurements were taken today as follows: Weight, 190; height, 5 feet 11 inches; age, 28; reach, 74 inches; neck, 17 1-2 inches; chest (normal), 44 inches; chest (expanded), 48 1-2 inches; waist, 34 inches; biceps, 14 1-2 inches; calf, 16 inches; ankle, 9 1-2 inches.

HELEN WILLS' SKETCHES SELL

U. S. Tennis Star Has Exhibition and Finds Many Buyers.

London, June 19.—(United News.) Helen Wills' versatility always has aroused interest in London, but her growing success as an artist is creating almost as much attention as her growing list of victories on the Wimbledon tennis courts.

Eight of the 35 sketches, most of them water colors, which Miss Wills has on display here, have been sold, it was learned today, bringing average prices of about $60 each.

As in the days before her presentation at Buckingham palace court, the American tennis star has lost some of her characteristic calm in connection with the display of her art work at the fashionable Coolin; galleries on New Bond street.

The exhibit will be open for another three weeks, coinciding with Miss Wills' appearance at Wimbledon starting Monday. Hundreds of prominent persons and art critics have visited the exhibition and congratulated the tennis star.

"I am so thrilled," Miss Wills said when they heaped congratulations on her yesterday at a private showing. "This is my first real exhibition and it seems wonderful to have all this room to myself."

The critics have spoken favorably of the sketches, which include six of Suzanne Lenglen, the French tennis star; six of Lili D'Alvarez, Spanish tennis player; four of Helen herself; and two each of Betty Nuthall, English star; Elizabeth Ryan, of the United States, and other famous tennis players.

Francis Hyde, of New York, bought a still life flower sketch; Prince Gyka, of Paris, a still life of a dressing table painted in a Berlin hotel; Lady Crosfield and J. W. Deardon, of London, each bought sketches and Mademoiselle Paravicini, of the Swiss legation, also was a purchaser of a tennis sketch.

Jockey Boots Home Three Long Shots

Shropshire Rides Three Winners At Washington—Spill Kills Horse, Hurts Rider.

By Orlo L. Robertson.

New York, June 19.—(AP)—E. Shropshire, a mite of a jockey that specializes in booting home long shot winners, put on his act at Washington park today as he led three fields to the finish wire astride the victorious horse.

And as usual his wins were not exactly to the liking of the "boys" who lay their money on the favorites, Shropshire achieved No. 1 victory in the day's opener, being up on J. Muth's Rose O'Neal as she won the five-furlong sprint for two-year-old maidens. Her price at the $2 mutuel windows was $8.18 to win.

THIS ONE PAYS $79.52.

He again put across a winner in the fourth race—another five-furlong sprint for juveniles. This time it was W. R. Coe's Friar Bell that boosted Shropshire's record to two. The chestnut filly, which bore the green and white polka dot silks of the Coe stable, paid her backers $79.52 for each $2 ticket.

As a fitting climax to his day's work Shropshire had the mount on the La Brae stable's Listo as he won the feature event—a mile gallop for three-year-olds. Princess Edith, from the Royal stable, was second, three lengths back of the winner, while the short end of the purse went to Willa from the J. Spencer string.

Jockey I. Burgess was injured and King Bird II, from the Sewickley stable, killed as the Brookmeade stable's Brice won the steeplechase at Aqueduct. King Bird II fell two jumps from the finish, throwing Burgess to the ground. Burgess received two broken ribs, while the Sewickley stable jumper broke a leg and was later destroyed.

Second in the steeplechase, which was the leading race on the metropolitan track, went to F. Grossman's Volunteer with A. C. Schwartz's Saorstat, an added starter, taking down third. Brice, which was quoted at 3 to 1, won easily by a length and a half, was clocked in 4:11 4-5 for the two miles. His win was worth $3,800.

The Everglade stable's great five-year-old handicap horse, Dunmore, captured the Lyric mile at Latonia in the fast time of 1:37 1-5. H. P. Headley's Amsterdam and Paraphrase, coupled in the betting, ran second and and third, respectively. The race was worth $1,100 to the Everglade stable and Dunmore paid $6.58 for $2 mutuel.

E. McCuan's four-year-old Morocco accounted for the Clayton at Fairmount park over a field of five horses. The Audley farm's Chancellor was second and Mr. Pollard's Uluniu, third. Morocco's time for the mile and 70 yards was 1:44 1-5, and he paid his backers $26.26 for a $2 mutuel ticket.

O'Doul Provides Big 6 Fireworks; Hornsby Goes Up

BY ASSOCIATED PRESS.

Frank O'Doul provided the fireworks in the Big Six yesterday, slamming Giant pitching for six hits in 10 times at bat in Philadelphia and lifting his average to an even .400. This spurt carried O'Doul into the lead. Hornsby got five hits in a double-header against the Cardinals, and jumped into third place.

The standing:

Players-Teams—	G.	AB.	R.	H.	Pct.
O'Doul, Phillies	33	110	52	44	.400
Foxx, Athletics	53	202	44	80	.396
Hornsby, Cubs	56	208	51	69	.332
P. Waner, Pirates	56	217	47	71	.327
Gehrig, Yankees	54	193	51	63	.326
Ruth, Yankees	38	135	34	43	.319

You're always prepared for unexpected guests if you keep Hage & Hage on hand always. It's a fine, mellow, pale dry ale selling at thousands of good stores for 5c a bottle or 60c for a dozen-bottle carton.

The Red Rock Company

MeYere Shirt Co.
Exclusive Makers
SHIRTS-ALL STYLES-PAJAMAS
TO MEASURE
80 Broad N.W. At Peachtree ~ Atlanta

Welcomed *by Business* FOR *business!*

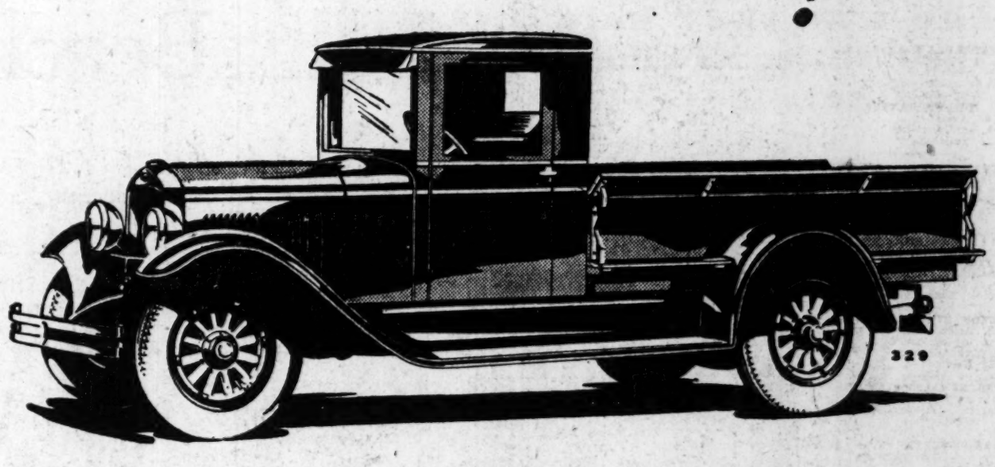

FARGO *6-cylinder 1-Ton finds instant favor with Operators*

Wherever shown, the Fargo six-cylinder Freighter has been hailed as an exceptional value in a 1-Ton truck—*truly Chrysler* in the way it is built and the way it is styled.

Business men with business shrewdness have been quick to recognize the superiorities of this smart looking, modern truck. They have driven it and experienced its flashing acceleration, handling ease and riding comfort.

They have sensed its unusual smoothness and power. They have checked it detail by detail and have approved its sturdy, advanced design.

Knowing all this, these same alert business men have selected Fargo trucks—sure that these workers will serve dependably and at low cost.

It will pay you to learn by inspection and test how well a Fargo will haul your loads. Let us show you one . . . Compare its rugged engine with that of any other 1-Ton truck. Compare it part by part—from tires to head lamps; from frame to wheel bearings. Then test it with your own load. You will find it every inch an exceptional truck—an unusual value for every dollar of its low price.

$795

Chassis f. o. b. Detroit

PRICES

FARGO ½-TON PACKET—*Chassis $395; Panel $645; Screen $845; Canopy $835; Sedan $945.*
FARGO ¾-TON CLIPPER—*Chassis $725; Panel $975; Screen $975; Canopy $965; Sedan $1075.*
FARGO 1-TON FREIGHTER—*Chassis $795. The complete line of bodies, of outstanding appearance and construction, includes panel, stake, canopy, express and platform.*
All prices f. o. b. factory. Fargo dealers extend the convenience of time payments.

FARGO
CHRYSLER MOTORS PRODUCT

J. M. Harrison & Co., Atlanta, Ga.
Floyd County Motor Co., Rome, Ga.

SPORTS

Baseball Summary

Southern League.

STANDING.

TEAMS—	Won.	Lost.	Pct.
Birmingham	41	22	.651
Nashville	35	28	.556
New Orleans	35	29	.547
Memphis	33	30	.524
ATLANTA	31	35	.470
Little Rock	30	35	.462
Mobile	27	37	.422
Chattanooga	22	37	.373

YESTERDAY'S RESULTS.
Mobile, 0; Nashville, 8.
Memphis, 15; ATLANTA, 1.
New Orleans, 1; Chattanooga, 8.
Little Rock, 1-1; Birmingham, 3-4.

TODAY'S GAMES.
Memphis at ATLANTA.
Little Rock at Birmingham.
New Orleans at Chattanooga.
Mobile at Nashville.

American League.

STANDING.

TEAMS—	Won.	Lost.	Pct.
Philadelphia	40	13	.755
New York	33	21	.611
St. Louis	33	23	.589
Detroit	32	29	.525
Cleveland	26	28	.481
Washington	20	32	.385
Chicago	21	38	.356
Boston	18	39	.316

YESTERDAY'S RESULTS.
Boston, 2; New York, 13.
Detroit, 8; Cleveland, 3.
Chicago, 2; St. Louis, 5.
(Only games scheduled.)

TODAY'S GAMES.
Chicago at St. Louis.
Detroit at Cleveland.
(Only two games scheduled).

National League.

STANDING.

TEAMS—	Won.	Lost.	Pct.
Chicago	33	20	.623
Pittsburgh	34	21	.618
St. Louis	35	24	.593
New York	30	24	.556
Philadelphia	23	29	.442
Brooklyn	22	32	.407
Boston	21	32	.396
Cincinnati	20	36	.357

YESTERDAY'S RESULTS.
Brooklyn, 3-0; Boston, 8-9.
Pittsburgh, 6; Cincinnati, 5.
St. Louis, 3-3; Chicago, 7-11.
New York, 15-12; Philadelphia, 14-6.

TODAY'S GAMES.
St. Louis at Chicago.
Brooklyn at Boston.
New York at Philadelphia.
(Only three games scheduled.)

Sally League.

STANDING.

TEAMS—	Won.	Lost.	Pct.
Asheville	42	23	.646
Macon	36	30	.545
Columbus	35	30	.538
Knoxville	34	30	.531
Greenville	33	30	.524
Charlotte	34	32	.515
Augusta	23	42	.354
Spartanburg	22	42	.344

YESTERDAY'S RESULTS.
Macon 10; Knoxville 8.
Augusta 6; Asheville 4.
Greenville 3-1; Columbia 12-14.
Spartanburg at Charlotte, rain.

TODAY'S GAMES.
Spartanburg at Columbia.
Greenville at Charlotte.
Augusta at Knoxville.
Macon at Asheville.

Southeastern League.

STANDING.

TEAMS—	Won.	Lost.	Pct.
Montgomery	38	26	.594
Tampa	37	27	.578
Selma	35	30	.538
Jacksonville	33	30	.524
Columbus	26	36	.419
Pensacola	22	42	.344

YESTERDAY'S RESULTS.
Selma 4; Columbus 2.
Montgomery 3-1; Tampa 0-0.
Pensacola 1; Jacksonville 4.

TODAY'S GAMES.
Selma at Montgomery.
Pensacola at Tampa.
Columbus at Jacksonville.

Georgia-Alabama League.

STANDING.

TEAMS—	Won.	Lost.	Pct.
Carrollton	20	14	.588
Lindale	20	14	.588
Cedartown	17	17	.500
Gadsden	16	17	.485
Anniston	15	19	.441
Talladega	15	21	.417

YESTERDAY'S RESULTS.
Talladega 4; Carrollton 12.
Lindale 6; Anniston 5.
Gadsden 5-6; Cedartown 12-15.

TODAY'S GAMES.
Gadsden at Anniston.
Cedartown at Carrollton.
Lindale at Talladega.

INTERNATIONAL LEAGUE.
Buffalo 13-1; Baltimore 1-5.
Rochester 4; Newark 5.
Toronto 10; Jersey City 2.
Montreal 9; Reading 3.

Other Results

PIEDMONT LEAGUE.
Winston-Salem 3; Durham 2.
Salisbury 4; Greensboro 5.
Henderson 4; High Point 3.

COTTON STATES LEAGUE.
Jackson 6; Baton Rouge 4.
Alexandria 14; Vicksburg 7.
Laurel 4; Lake Charles 3 (13 innings).
Monroe 2; Eldorado 4.

WESTERN ASSOCIATION.
Fort Smith 5; Joplin 3.
Independence 5; Muskogee 9.
Shawnee 7; Springfield 4.

NEW YORK-PENNSYLVANIA LEAGUE.
Harrisburg 6; Williamsport 4.
Elmira 15; York 2.
Hazelton 8; Wilkes-Barre 3.
Binghamton 13; Scranton 12.

EASTERN LEAGUE.
Albany 11; Bridgeport 8.
Providence 2-4; Springfield 3-3.
New Haven 4; Pittsfield 8.
Hartford 3-4; Allentown 2-11.

THREE-EYE LEAGUE.
Terre Haute 8; Peoria 2.
Quincy 9; Danville 4.
Springfield 8-1; Decatur 6-8.
Evansville 13-5; Bloomington 1-2.

AMERICAN ASSOCIATION.
Columbus-Milwaukee, rain.
Kansas City 9-2; Toledo 8-1.
Minneapolis 8; Louisville 11.
St. Paul 11; Indianapolis 6.

WESTERN LEAGUE.
Omaha 10; Topeka 3.
Wichita 8; Des Moines 2.
Denver 8; Tulsa 4.
Oklahoma City 9; Pueblo 8.

TEXAS LEAGUE.
Beaumont 10; Dallas 3.
Fort Worth 8; San Antonio 5.
Wichita Falls 5; Waco 4.
Shreveport 10; Houston 3.

PACIFIC COAST LEAGUE.
Sacramento 10-11; Portland 6-3.
Hollywood 9; Los Angeles 8.
Missions 3; San Francisco 5.
Oakland 5; Seattle 3.

Wins Plenty.

With only a third of the schedule played, Elmer Jacobs, of San Francisco, had 13 pitching victories to his credit.

Three Greatest.

Babe Ruth, Christy Mathewson and Amos Rusie are rated the three greatest stars in the history of baseball in New York.

Cobb Coming Back.

Ty Cobb, on his way to France, admitted he contemplated returning to the big leagues as a manager next spring.

CALLOWAY IN RUNNING

Continued from First Sport Page.

is a slim, blonde youngster with a great game in his bag when his shots are going. This tournament has found him on top of his game. Today, in beating Frank Dyer, of Memphis, he turned the first nine in 36 and was even with par when he finished his match on the 15th green.

MOORE'S PROGRESS.

Berrien Moore will be able to sit in the clubhouse and win his first match in the consolation flight tomorrow. His opponent defaulted after the first round play. Today Berrien lost his match to H. H. Horner, former Nashville city champion, but in doing so he proved beyond a doubt that he had nerve. He turned four down after a terrible nine holes in which he hit but few really good shots. Number 10 went to his side when Horner three putted and Berrien had a good chance to win the 11th, but stuck his second shot over the green into a trap and the hole was halved in fives.

He won the twelfth with a perfect four when Horner missed his second shot. Moore made a beautiful second shot on the long thirteenth to halve the hole. His drive was pulled behind a tree in the rough at the left and he played a deliberate hook from the deep grass to the green, fully 200 yards away. It was a beautiful shot, but his birdie four only got a half when Horner chipped dead for one putt from off the green.

GOOD NERVE.

On the 215-yard fifteenth Berrien again displayed his nerve when his tee shot caught the lip of a trap just short of the green and rolled back into a trap. He blasted over the green with his second, while Horner was on the green with his tee shot less than 20 feet from the pin. Berrien chipped down the hill and into the cup for a birdie three to halve the hole. The strain was too much for the youngster. He looked up on his tee shot on the short sixteenth and dropped short of the ditch. He was ten feet from the pit with his second while Horner was safely on with his tee shot. Horner putted to within two feet of the cup and Berrien had to drop that putt to stay in the game. He made such a bold effort that the ball rimmed the cup but failed to drop and the match was over. Berrien needs that kind of seasoning, but it was a hard match for him to lose.

Tomorrow the matches will be played in the proper order and the scribes and public alike are thankful. For no reason at all the committee chose to run off the matches today with all the flights so thoroughly scrambled that nobody knew just where any certain player might be at any certain time and the result was chaos. Tomorrow the championship flight matches will be run off in order and the other flights ditto.

Today got by without any rain, but the sun was blistering. Weather prophets promise another good day for the morrow.

National

Continued from Second Sport Page.

Boston 7; bases on balls, off Dudley 1, off Ballou 2, off Seibold 3; struck out, by Dudley 1, by Seibold 2; hits, off Dudley 9 in 5 1-3 innings, off A. Moore 1 in 1 2-3 innings, off Ballou 3 in 1 innnig; losing pitcher, Dudley. Umpires, Hart, Klem and McLaughlin. Time of game, 1:56.

BUCS HOLD POSITION.

PITTSB.	ab.	h.	po.	a.	CIN'NATI	ab.	h.	po.	a.
Bartell,ss	5	2	1	4	Swanson,cf	5	2	1	0
L.Waner,cf	5	1	4	0	Dressen,3b	5	2	0	4
P.Waner,rf	3	0	1	0	Walker,rf	3	2	2	0
Trayn'r,3b	4	3	1	3	Kelly,1b	5	1	15	2
G'tham,2b	3	1	2	2	Critz,2b	5	2	1	1
C'mr'sky,lf	4	2	3	0	Allen,lf	5	2	3	0
Sheely,1b	4	1	10	2	Ford,ss	5	1	2	8
Harg'v's,c	3	1	4	0	Gooch,c	3	1	2	2
Swetonic,p	2	0	1	2	Sukforth,c	0	0	1	0
Hill,p	2	0	0	1	Rixey,p	0	0	0	1
					Luque,p	2	0	0	1
					zPurdy	1	1	0	0
					zzZitzmann	0	0	0	0
					Ash,p	0	0	0	0
					zzzLucas	1	0	0	0
					Ehrhardt,p	0	0	0	0
Totals	35	11	27	14	Totals	40	13	27	19

zBatted for Luque in 6th.
zzRan for Purdy in 6th.
zzzRan for Ash in 8th.

Pittsburgh	031	200	000—6
Cincinnati	000	040	001—5

Runs, Bartell, Traynor 2, Grantham, Comorosky, Hargreaves, Dressen 2, Walker, Kelly, Luque; errors, Bartell 2, Walker, Ford; runs batted in, Comorosky 3, Bartell, L. Waner, Walker, Kelly, Critz, Allen, Traynor; two-base hits, Grantham, Dressen, Allen, Gooch; double plays, Traynor to Grantham to Sheely, Critz to Ford to Kelly; left on bases, Pittsburg 5, Cincinnati 11; bases on ball, off Rixey 2, off Luque 1, off Swetonic 2, off Hill 2; struck out, by Hill 2, by Ash 1, by Ehrhardt 1; hits, of Swetonic 9 in 4 2-3 innings, off Hill 4 in 4 1-3 innings, off Rixey 6 in 2 2-3 innings, off Luque 4 in 3 1-3 innings, off Ash 1 in 2 innings, off Ehrhardt, none in 1 inning; winning pitcher, Swetonic; losing pitcher, Rixey. Umpires, McCormick, Reardon and Quigley. Time of game, 1:54.

GREAT BOUTS ON A. C. CARD

Continued from First Sport Page.

took an extra round referee's decision from M. L. DeLay, although the bout was extremely close.

Max Morris won a walk-away decision from James Hinton, holding the fight well in hand the entire time. In the final boxing bout Joe Wofford took a technical K. O. from Charles Sumner in the second round of their bout after beating Sumner over the ring.

To wind up the program, Ralph Williams won a one-fall wrestling match from George Stallings in 18 minutes and 30 seconds.

The judges of the fights were Phil Degnon and Bob Martin, Sr. During the pause between bouts John Fallen, boxing instructor at Cornell university (at Marist camp for this summer), spoke a few words in praise of the program.

All matches were limited to three rounds, with an extra round if the judges disagreed. The card was the last that the club will present this summer, the next one scheduled for next fall. There is the possibility of an amateur wrestling card in the next week or so.

HOME RUNS.

YESTERDAY.

Ott, Giants	2
Roush, Giants	2
Crawford, Giants	1
Klein, Phillies	1
Hurst, Phillies	1
Friberg, Phillies	1
Hendrick, Robins	1
Wilson, Cubs	1
Bottomley, Cardinals	1
Gehrig, Yankees	1
W. Barrett, Red Sox	1
A. Gaston, Red Sox	1
Shires, White Sox	1

AMERICAN LEAGUE LEADERS.

Gehrig, Yankees	19
Simmons, Athletics	14
Foxx, Athletics	11
Ruth, Yankees	10

NATIONAL LEAGUE LEADERS.

Hafey, Cardinals	18
Klein, Phillies	18
Ott, Giants	17
Wilson, Cubs	14

LEAGUE TOTALS.

National	316
American	220
Grand total	536

RADIO-ING THE AIR WAVES

WSB PROGRAMS FOR THURSDAY

9:15 A. M.—Radio Household Institute, N. B. C. network feature.
10:00 A. M.—Correct time, opening markets and weather forecast.
11:30 A. M.—Cecil White's Instrumentalists; Rita May, pianist.
11:55 A. M.—Markets and weather forecast.
Noon—Montgomery Ward's Farm and Home hour, N. B. C. network feature.
12:45 P. M.—Georgia State College of Agriculture and University of Georgia.
1:45 P. M.—"Opportunities in the Government Service," by E. W. Wilson, Fifth Civil Service District representative.
2:00 P. M.—Elyea Victor program of new records.
2:30 P. M.—Correct time; closing market quotations, weather forecast and news.
3, 4 and 5 P. M.—Baseball scores.
6:00 P. M.—Harry Pomar's Recording orchestra, from Hotel Ansley.
6:30 P. M.—Hoover Sentinels, N. B. C. network feature.
7:00 P. M.—Veedol program, N. B. C. network feature.
7:30 P. M.—Maxwell House concert, N. B. C. network feature.
8:00 P. M.—Halsey Stuart program, N. B. C. network feature.
8:30 P. M.—Household Finance program.
9:30 P. M.—"Around the World With Libby," N. B. C. network feature.
10:00 P. M.—Amos 'n' Andy, sponsored by the Standard Oil Company of Kentucky.
10:45 P. M.—Charles A. Sheldon, Jr., organ recital.

BY THE DIAL TWISTER.

Further financial advice by Halsey, Stuart's "Old Counsellor," will be broadcast over WSB and a coast-to-coast network of the N. B. C. system tonight at 8 o'clock.

ANDY SANNELLA, Conductor.

Musical interludes will be provided by a novelty orchestra under the direction of Andy Sannella, presenting the following musical program:

22nd Regiment March .. Herbert
Sparklets .. Wiles
Dancing Dolls .... Seredy
Chanson Bohemiene, Boldi
Spanish Doll .. Sherman

* * * *

Moving to sunny Hawaii, the orchestra and ensemble of the "Around the World with Libby" concert hour will broadcast an unique program, consisting of native and descriptive music over WSB and the N. B. C. coast-to-coast hook-up tonight at 8:30 o'clock.

Joseph Pasternack, the director, has arranged a program which blends the mournful although poetic strains of the Hawaiians with music which reflects the characteristics of the islands—the blue of the Pacific, the murmur of waves on white sands, the song of the surf before an approaching storm, the whisper of breezes through tropical verdure, the dazzle of multi-colored flowers under brilliant sunbeams, and the glamour of the full moon whose rays turn the night white.

Maintaining the high standard of Libby programs, Mr. Pasternack has selected as his opening number Mendelssohn's magical overture, "Fingall's Cave," because of its inspiring portrayal of the beauty of the ocean. This music depicts the loveliness of the cave, the shrill cry of sea birds, the mourn of the winds and the furious roar of the waves. It will be played by the Libby orchestra.

The program follows:
Fingall's Cave Overture........Mendelssohn
Libby Orchestra
Alaihea .... Native Song
Hawaiian Band.
South Sea Serenade .... Haenschild
Libby Orchestra
Valse des Fleurs—"Nutcracker Suite".. Tschaikowsky
Libby Orchestra
Morning .... Speaks
Libby Ensemble
Barcarolle .... Godard
Libby Orchestra
In the Time of Roses Blooming..Hadley
Norman Hall, tenor, Libby Ensemble
Song of the Island........Native Selection
Hawaiian Band
Bacchanale from "The Seasons"..Glazounow
Libby Orchestra

Today's Feature Programs

(By The Associated Press.)

Programs in Central Standard time. All time is P. M. unless otherwise indicated. Wavelengths on left of call letters, kilocycles on right. Clear channel stations and chain programs with list of associated stations in detail.

454.3—WEAF New York—660
6:00—Arabesque. Songs—Also KMOX KOIL WBBM KMBC WFBM
6:30—U. S. Marine Band—Also KMOX KOL WBBM KMBC WISN
7:00—Detective Mysteries Dramatized for the Radio—Also KMOX KOIL WSPD WHK WADC WGHP WBBM WOWO KFBM
7:30—Light Opera Gems—Also WADC WGHP WBBM WOWO KMOX KMBC KOIL WSPD WCCO
8:00—The New Yorkers' Concert Dance Orch.—Also WADC WKRC WHK WGHP WOWO KMBC KOIL KMOX WSPD WISN WCCO

454.3—WEAF New York—660
5:00—Midweek Hymn Sing, with Mixed Quartet—Also WFJC KOA
5:30—Comfort Music, James Doherty, Tenor—WEAF
6:00—Buck and Wing, Cook and Fleming—Also KSD WHO KOA
6:30—Sentinels Orchestra, Jessica Dragonette—Also WGY WTAM WWJ WGN KSD WHO WOW KSTP WHAS WSM WSB WMC WKY WSAI WBAP
7:00—Singers, Male Quartet, Violins and Frank Black Orchestra—Also WGY WTAM WWJ WSAI KYW KSD WHO WOW WDAF WBAP
7:30—Broadway Lights, Novelty Vocalists and Orchestra—Also WWJ WHO
8:00—Old Counselor's Reception, Andy Sannella Orchestra—Also WGY WWJ WSAI KYW KSD WHO WOW WSMB WAPI KSTP WTMJ WJAX WHAS WSM WMC WSB WBAP KPRC WOAI WKY
8:30—Concert Bureau Hour, "In Old Madrid"—Also WGY WSAI WMC KPRC WFJC WWJ WOW WSMB WSM KOA WHO WKY
9:30—Jack Albins Dance Orchestra—Also WWJ WHO WMC KPRC WKY
10:00—Dave Bernie's Hotel Orch. (one hour)—Also KSD WDAF WSM WOW

394.5—WJZ New York—760
5:30—Retold Tales, "Avenging Angels"—Also WREN KOA KSL KWK WKY
6:00—Beauty Serenade with Lewis James and Gustave Haenschen Orchestra—Also KDKA WJR WLW KYW KWK WREN WBAP KPRC WOAI WKY
6:30—Ben Bernie's Orchestra—Also KDKA WJR WLW KYW KWK WREN
7:00—Haenschen Orchestra—Also KDKA WJR WLW KWK WREN WAPI
7:30—Bourdon Orchestra—Also KDKA WJR WLW KYW KSD WDAF KSTP WTMJ WEBC WHAS WSM WMC KPRC KOA WHO WOW WSB
8:00—Jean Goldkette Dance Orchestra—Also WGN WJR KWK
8:30—Around the World—Also WREN KDKA WJR KYW KWK WLW WHAS WSM WMC WSB WAPI WSMB
9:00—Hour of Slumber Music, String Ensemble Program—Also KDKA

CENTRAL CLEAR CHANNEL STATIONS.

293.9—KYW Chicago—1020.
5:30—Bookland; Orchestra; Lads.
6:00—WJZ & WEAF (3 hours).
9:00—News and Dance (3½ hours).

389.4—WBBM Chicago—770.
5:00—Orch.; Dinner Dance; Scores.
6:00—WABC Programs (2 hours).
8:00—Mangelodians; Frolic (1 hour).

344.6—WENR Chicago—870.
6:15—Farmer Rusk (15 minutes).
10:00—Musical Checkerboard.
10:30—Mike & Herman; Gossip.
11:00—DX Air Vaudeville.

416.4—WGN-WLIB Chicago—720.
5:00—Uncle Quin; Scores; Dance.
5:50—Radio Floorwalker.
6:30—WEAF (30 min.); Melange.
8:00—WJZ Program.
8:30—Feature Program.
9:00—News, Features, Dance (2½ hours).

344.6—WLS Chicago—870.
6:30—Agriculture Forum.
7:00—Musical Program.
8:00—Music at the Roundup.
9:00—Allstate Hour.

447.5—WMAQ Chicago—670.
4:15—Topsy Turvy; Orchestras.
6:00—Lecture; Health Talk.
6:30—Feature Programs (2 hours).
8:30—Pratt & Sherman.
9:00—Amos-Andy; Dan & Sylvia.
9:27—Concert Orchestra and Aerials.
10:00—Dance Music (3 hours).

428.3—WLW Cincinnati—700.
6:00—Two Hours from WJZ.
8:00—Feature Program.
9:00—The Hall; Orchestra.
10:00—Crosley Review.
11:00—Dance and Variety (1 hour).

280.2—WTAM-WEAR Cleveland—1070.
6:30—Hour from WEAF.
7:30—Musical Tour. Ed McConnell.
8:30—Orchestra; Radioet.
9:30—Variety Hour.
10:30—Dance Music (1½ hours).

299.8—WHO Des Moines—1000.
5:00—News; Scores; Studio.
6:00—Same as WEAF (4 hours).
10:00—Favorite Melodies Hour.

398.8—WCX-WJR Detroit—750.
6:00—WJZ Programs (2 hours).
8:00—Radioet; WJZ Program.
9:00—Singing Schol.
9:30—News; Amos; Dance.
10:00—Dance and Organ (2 hours).

258.5—WOWO Ft. Wayne—1160.
5:00—Farm Program; Dance.
6:30—WABC Programs (2 hours).
8:30—Organ Ensemble.
9:00—Ft. Wayne Hour.

389.4—KFAB Lincoln—770.
8:00—Scores; KJR Orch. (1 hour).
10:00—Same as KJR (3 hours).

370.2—WCCO Minneapolis-St. Paul—810
6:30—Book Man; State Gov't.
7:44—Musical Program.
7:30—Same as WABC (1½ hours).
9:00—Pianist; Theatrical Hour.
10:15—Scores; Concert Orchestra.

275.1—KMOX St. Louis—1090.
6:00—WABC Programs (3 hours).
9:00—Ozark Program; Music.
10:00—Stove League; Amos-Andy.
10:20—Character Sketches.
10:30—Singing School; Nite Club.

263—KVOO Tulsa—1140.
9:00—Studio Programs.
10:00—Dance Music.

SOUTHERN CLEAR CHANNEL STATIONS.

SOUTHERN.

389.4—WAPI Birmingham—1140.
6:00—University of Alabama.
6:40—Newscasting.
7:00—NBC Programs (2 hours).

288.3—KRLD Dallas—1040.
8:00—Musical Pot Pourri Hour.
10:00—Amos and Andy.

374.8—WBAP Fort Worth—800.
6:00—WJZ & WEAF (2½ hours).
8:30—Sunflower Girl (30 minutes).

288.3—KTHS Hot Springs—1040.
7:00—Special Feature; Classical.
9:00—Old Time Barn Dance.
11:00—Studio Program Hour.

365.6—WHAS Louisville—820.
6:30—WEAF (30 min.); Orchestra.
7:30—WJZ & WEAF Hour.
8:30—Studio Orchestra.
9:00—Homing Hour.
10:00—Amos; News; Dance Music.

461.3—WSM Nashville—650.
6:00—String Quartet; Newscasting.
6:30—WEAF & WJZ (2½ hours).
9:00—Musical Program.
9:30—Studio Program.
10:00—WEAF Program.

252—WOAI San Antonio—1190.
6:00—WJZ Program.
7:00—WJZ & WEAF (2 hours).
9:00—Feature Program.
9:30—Gebhardt Mexican Players.

WESTERN CHAIN STATIONS.

KGO, 379.5m-790kc—KPO, 440.9m-680kc
8:00—Old Counselor (WEAF)—Also WSL KOA KOMO KFI KGW KHQ
8:30—Music Travelogue (WJZ)—Also KOA KSL KOMO KGW KHQ KFI
9:00—String Orchestra and Troubadours—KHQ KGW only.
9:30—Memory Lane; Orchestra and Vocal Half Hour—KGW KGO only.
12:00—Hour of Slumber Music—KGO KPO KFI only.
1:00a—Trocaderans Hour of Dance Music—KPO only.

309.1—KJR Seattle—970
8:30—Harmonists—Also KEX KGA KYA KDYL KLZ WIL WRHM WIBO
9:00—Katz—Also KEX KGA KYA KDYL KLZ WIL WIBO WRHM
9:30—Pianos, Saxs.—Also KEX KGA KYA KDYL KLZ WIL WRHM WIBO
10:00—Opera—Also KEX KGA KYA KYDL KLZ WIL WRHM WIBO KFAB
11:00—Bard—Also KEX KGA KYA KDYL KLZ KFAB WIL WRHM WIBO
11:30—Ensemble—Also KEX KGA KYA KDYL KLZ KFAB WIL WRHM WIBO
12:00—Quartet—Also KEX KGA KYA KDYL KLZ KFAB WIL WRHM WIBO
12:30a—Night Club—Also KEX KGA KYA KDYL KFAB WIL WRHM WIBO
1:00a—Dance—Also KEX KGA KYA KDYL KFAB WIL WRHM WIBO

RussianReligious Chaos Discussed By Rushbrooke

"The world today is witnessing one of the cruelist and most irrational religious persecutions in history," Dr. James H. Rushbrooke, of London, general secretary of the Baptist World Alliance, declared here Wednesday night. Speaking at the mid-week services of the Druid Hills Baptist church, Dr. Rushbrooke discussed present-day religious conditions in Russia, and declared them to be "practically as bad as under the Roman emperors."

The speaker referred largely to conditions as they affected the Baptist denomination, although he said that under Russian communist regime all religion is facing complete annihilation unless forceful steps are taken. "Russia has decentralized religious organizations into small units by special laws passed this year, and is attempting to paralyze them by imprisoning and exiling the local leaders," he said.

As secretary of the World Alliance, Dr. Rushbrooke has traveled extensively through every continent, and is in touch with religious conditions in all parts of the world. He has been in this country since May and has attended both the northern and southern Baptist conventions, in Denver and Memphis, respectively. He left Atlanta immediately after his talk Wednesday night, and is planning to sail for London Friday morning.

Dr. Rushbrooke visited Atlanta at the invitation of Dr. Louis D. Newton, pastor of the Druid Hills Baptist church. He told a Constitution reporter Wednesday night that Dr. Newton's success in editing the Christian Index, Georgia Baptist publication, and in subsequently becoming pastor of the church in which he had previously been a deacon had attracted notice even outside this country.

Dr. Rushbrooke said he visited Atlanta on his hurried journey particularly to become better acquainted with Dr. Newton and to inspect personally the Druid Hills church building, which was recently constructed. Although here for only a few hours he was favorably impressed with the city's development since his last stop here six years ago.

STRUCK BY PLANE PROPELLER, GIRL IS SERIOUSLY HURT

Memphis, Tenn., June 19.—(AP)—Miss Bessie James was hurt seriously today when she was struck by the whirling propeller of an airplane at the municipal airport. She had gone to the field to greet a plane from Little Rock.

After arriving at the field Miss James was taken aloft for a short ride. Upon returning, R. F. Knox, the pilot, stepped out and was standing beside the ship. Miss James was said to have followed and to have walked into the propeller.

Georgia Rhododendron Girl Active in Festival Gaiety

:: *MISS GERTMAN TAKES PART IN TEA AND BALL* ::

Asheville, June 19.—(Special.)—A formal tea, a visit to the annual water pageant of the rhododendron festival, a theater party and the Phi Delta Kappa ball were on the program of activities in which Miss Marion Gertman took part Wednesday as Georgia sponsor at the annual rhododendron festival. Miss Gertman, daughter of a prominent Atlanta family, came to Asheville Monday after having won the annual contest staged by The Atlanta Constitution in which the Georgia representative to the Asheville floral fete was selected, and having been officially appointed state sponsor by the governor of Georgia.

Since her arrival Miss Gertman has taken part in a whirl of social activities, has appeared in a number of the major events of the festival in her capacity as state representative and has been photographed and interviewed almost continually.

Annual State Tea.

The annual tea held in honor of the state sponsors from the 12 southern states represented at the rhododendron festival this year was an event which Miss Gertman attended Wednesday. The tea was held at the Asheville Woman's Club, those in attendance including members of the court of rhododendron, the sponsors and many interested society people of Asheville. Visitors from other cities also were in attendance at the event.

The water pageant, held at Beaver Lake, was a major event of the festival program, scheduled for Wednesday night, which Miss Gertman attended. Decorated barges, motor boat races and a display of fireworks featured the affair. The Georgia sponsor then was a member of the royal theater party, which included the state sponsors, the king and queen and members of the court at the Auditorium theater.

Fraternity Ball.

After the theater, Miss Gertman and other sponsors were entertained by the Phi Delta Kappa fraternity at their annual ball held at the Asheville Woman's Club. A buffet supper was served and the sponsors were given favors in keeping with the occasion.

The program of activities in which Miss Gertman will take part or witness on Thursday is a full one and includes in its major events a card party, the annual baby parade and the grand rhododendron pageant in the Asheville memorial stadium.

Legion Meet Opens Today At Brunswick

Brunswick, Ga., June 19.—(AP)—After a merry all-day gathering of the Forty and Eight here today, decks were cleared tonight for the joint opening session of the Georgia department of the American Legion and the Legion Auxiliary tomorrow at the Memorial auditorium.

The legion and auxiliary are meeting together for the opening, but will part immediately afterward and hold separate conventions.

Albert M. Cox, of Raleigh, N. C., past commander of the North Carolina department of the Legion, will address the meeting tomorrow.

Brunswick was filling rapidly tonight with legionnaires coming from every part of the state in order to attend opening exercises and the annual parade which will be held early in the afternoon. Several drum and bugle corps, local militia, and a local band will participate in the Legion parade.

A memorial poppy anchor will be launched tomorrow afternoon from the decks of the cutter Yamacraw, which is in port for the convention. Leaving St. Simon's pier, the cutter will move oceanward and, in full view of specators on the beach, members of the crew will drop the poppy anchor overboard. This memorial service is sponsored by the auxiliary.

With only one day for their convention, members of the Forty and Eight worked today toward a speedy end of the meeting, and all convention business was finished in the early afternoon. Efforts to round up the dispersed Forty and Eight members failed, and officers were forced to call off the parade and "wreck" scheduled for the afternoon. Tonight the executive committee was present at a banquet at the Oglethorpe hotel. Immediately following the banquet, the Brunswick Forty and Eight was host at a grand ball at the hotel.

2 PERSONS SUFFER FRACTURES OF JAW IN AUTO ACCIDENTS

J. W. Payton, 19, of Camp Hill road, suffered a fractured left jaw late Wednesday afternoon in an automobile crash. He was taken to Grady hospital in a semi-conscious condition, but was unable to tell any details of the accident.

Mrs. J. R. Milner, of 1453 Hartford avenue, S. W., was injured Wednesday afternoon at Stewart and Lakewood avenues in an automobile crash of which police failed to learn any details. Mrs. Milner was treated at Grady hospital for a fractured right jaw, but was unable to give a coherent story of the accident.

High Blood Pressure Due to Constipation and Biliousness

If Alertox Fails— Call a Doctor

High blood pressure is both functional and organic, often produced by over-eating or mental strain, while constipation and biliousness are underlying causes. In either case, Alertox, a new chemical discovery, through a process of elimination corrects all toxic conditions, and tends to reduce pressure in the veins and arteries by carrying out, through the intestinal tract, excess water in the system which the sweat glands have failed to secrete.

After the first dose or two of Alertox you note a decided improvement in reduced blood pressure, also in your general health, because Alertox removes, in one action, more poison bile from the system than any other known formula, leaving you buoyant, vivacious and alert. At all druggists or sent direct upon receipt of price, 60c and $1. Alertox, Inc., Atlanta, Ga.—(adv.)

KENNETH KEYES HURT IN FLORIDA AUTO CRASH

Former Atlanta Man's Two Companions Killed; Wreck Near St. Augustine, Fla.

Kenneth S. Keyes, prominent Miami realtor and formerly of Atlanta, narrowly escaped death early Wednesday morning when the automobile in which he was riding collided with a truck 15 miles south of St. Augustine, Fla., resulting in almost instant death to Keyes' two companions. John L. Petter, president of the Miami Realty Board, and J. C. Dornes, also of Miami, according to Associated Press dispatches.

KENNETH S. KEYES.

Mr. Keyes' wife, the former Miss Lucile Thomas, daughter of Mrs. Irving S. Thomas, 1493 Peachtree street, who was visiting her mother, left upon receipt of news of the mishap to be with her husband. Mr. Keyes was reported to have been taken to a St. Augustine hospital in a serious condition.

En Route to Sessions.

According to details of the accident reaching here, the party of Miami realtors were headed toward Jacksonville, en route to the National Association of Real Estate Boards convention in Boston, when the car in which they were traveling collided with the truck traveling in the opposite direction. Max Scott, driver of the truck, also suffered serious injuries, while Petter and Dornes were killed almost instantly.

Keyes is reported to have said he was driving the machine previous to the accident, but had turned the wheel over to Petter shortly before the collision. Keyes said the accident occurred so quickly he did not know the cause. The real estate men were to leave the car at Jacksonville, taking the boat to Boston.

Well Known Here.

Mr. Keyes is well known in Atlanta, having resided here for six years, during which time he headed the Kenneth S. Keyes advertising agency. He left here five years ago for Miami, where he was vice president of the Trust Company of Florida until he became president of the Keyes-Mitchell Realty Company of Miami.

Mr. Keyes was at one time an officer of the realtor organization in Florida. He also was a leader in religious circles, serving as deacon of the Shenandoah Presbyterian church in Miami and superintendent of the Sunday school. While residing in Atlanta Mr. Keyes was teacher of the Tech Bible class at the North Avenue Presbyterian church and prominent in social affairs. He came to Atlanta after being graduated from the University of Michigan.

BREAK IS PROMISED IN EASTERN HEAT WAVE

(By the Associated Press.)

While cool northeasterly winds, blowing down from Grand Banks and the iceberg-line, brought comfort to the New England seacoast, most of the eastern states Wednesday night still sweltered as the seventh day of the heat dave drew to a close.

Millions in the metropolitan area, all over New Jersey, Pennsylvania, western New York and inland New England, got little comfort out of the news that it was cooler Wednesday in Boston except from telling each other that "when Boston cools off, the whole east will cool off."

Meanwhile, although Boston and Portland, Maine, were several degrees cooler Wednesday than Tuesday, and getting cooler all the time, schools were closed in Springfield and Lawrence, Mass., because the mercury had shot up above 90 at noon.

For New York and surrounding territory relief was promised late Wednesday, with thunder storms, and the prediction reads: "Somewhat cooler tomorrow (Thursday)."

But through the day the temperature kept pace with that of Tuesday, when in New York city it mounted to 93 and broke all records for June weather. At 4 p. m. Wednesday the temperature in New York city was 92, only 1 degree lower than Tuesday at the same hour and higher than it had been on any June 19 since 1873.

Heat prostrations increased throughout the east, and Newark, N. J., faced still another problem. Excessive use of water in the last week had brought the reservoirs to a low mark, and emergency steps had to be taken to conserve the water supply. Firemen were instructed not to turn on the hose any more to cool off youngsters in the streets.

Grocer's Flying Fists Preserves His Cash And Routs Lone Bandit

J. W. D. Smith, operator of a grocery at 49 Fair street, S. E., reported to Call Officers Bowman and Scott that a tall negro entered his store shortly before closing time Wednesday night and ordered him to "stick 'em up." Instead, Smith engaged the negro in a fist fight, whereupon the negro fled, firing one futile shot at Smith as he ran down Fair street.

DOCTORS SAY LANDLADY ABLE TO STAND TRIAL

In "Perfect Health," Physicians Report After Examination of Macon Woman.

Macon, Ga., June 19.—(AP)—Two Macon physicians have reported Mrs. J. C. Powers, 71, to be in "perfect health," and well able to stand trial in Bibb superior court next week as perpetrator of a crime which resulted in the slaying last May 27 of James W. Parks, 18, Hapeville printer.

Earl Manchester, 19, who said Mrs. Powers promised him $1,000 to kill Parks, was sentenced Tuesday morning to die in the electric chair on August 14. Motion for a new trial, which probably will delay the execution, has been filed.

Mrs. Powers is scheduled for trial next Monday. Since her confinement in the Bibb county jail she has complained of high blood pressure and numerous other ailments, which, her attorney has said, will render her unable to stand trial. On that ground, the attorney, E. W. Maynard, is expected to seek an indefinite continuance of the trial.

"Perfect Health."

Dr. O. C. Gibson county physician, has seen Mrs. Powers in his rounds daily, and reports that he finds nothing wrong. To make sure, he said, he called in Dr. Harry Moses, physician and surgeon, to examine the aged woman.

"She's in perfect health for a woman of her age," Dr. Moses reported. "I find nothing wrong. There is no reason in the world why she cannot stand trial next Monday."

Mrs. Powers claims to have high blood pressure, Dr. Moses said.

"Her blood pressure is as near normal as it can be," he added.

Dr. Gibson said today it had been reported to him that Mrs. Powers had been seen "playing off" when she hears anyone coming to her cell, "she runs to her bunk and throws a cold towel over her forehead."

Girls Visit Cell.

Manchester was visited by scores of "flappers," as many as could gain entrance to the jail. They carried with them cigars, cigarettes, candies, cakes, etc., and in some cases, money.

"As long as there is life there is hope," Manchester said, adding, "the chair is a long ways off yet."

He comments on the beauty of his visitors, and talked today as if one "flapper" was ready to marry him when he "gets out."

MASS MEETING SLATED FRIDAY FOR DECATUR

Decatur, Ga., June 19.—(Special.) Mass meeting of citizens of Decatur will be held at 7 o'clock Friday night in the ballroom of Hotel Candler in Decatur. Dinner will be served and sale of tickets is in charge of the members of the Decatur Parent-Teacher Association.

Matters pertaining to the civic welfare and general good of Decatur will be taken up in an open forum, presided over by a chairman selected after the meeting is called to order by the committee in charge.

$3.50 BIRMINGHAM $3.50
10 A. M., 4:15 P. M., 11:40 P. M. Saturday, June 22nd, SEABOARD. WAI. 5018.—(adv.)

OVERLAND ROUTE to

Road of Romance to all the West. Short, scenic transcontinental route

Pacific Northwest and Alaska

Enjoy all its vast and varied beauties and attractions this summer. Winter sports on snow-capped mountains. See majestic Mt. Rainier, Mt. Hood, Crater Lake and hundreds of other fascinating places. Visit Puget Sound with its picturesque ships from every sea. Alaska but a short distance away.

Go Overland Route and see the wonders of Columbia River Gorge from open-top observation cars. While in the West see the whole Pacific Coast at slight extra cost. Frequent sailings to Alaska, Hawaii and the Orient.

Low Summer Fares

Many fine fast trains daily from Chicago and Kansas City or St. Louis

Let our travel experts help you plan your western trip—you'll be surprised how inexpensive it is to see the wonders of the West by the *cool* Overland Route.

Escorted All-Expense tours to Pacific Northwest and Alaska, Colorado, Yellowstone, Rocky Mountain, Zion-Grand-Bryce Canyon National Parks, California.

For complete information, costs and illustrated booklets about Pacific Northwest and Alaska or other Western travel and attractions call, phone or write our Bureaus of Western Travel.

UNION PACIFIC SYSTEM
W. C. Elgin
1232 Healey Bldg., Atlanta, Ga.
Phone Walnut 5163

Faster Trains from Chicago
San Francisco: 5 hours faster.
Los Angeles: 5 hours faster non-extra fare service.
Pacific Northwest: 5 hours faster.
Denver: 2 hours faster.

UNION PACIFIC SYSTEM OVERLAND ROUTE

Yellowstone and the New Grand Teton National Park
See Colorado, Salt Lake City, Ogden at no extra rail cost. Thru Pullmans daily during season.

Zion-Bryce-Grand Canyon National Parks
3 National Parks in one 5-day tour. Like a fancied realm from fairyland. Pullmans to Cedar City.

California
San Francisco, Los Angeles and endless scenic and vacation attractions. Fine fast daily trains.

Colorado
Rocky Mountain National Park, most inexpensive of western vacations. Three fine trains daily.

UNION PACIFIC
THE OVERLAND ROUTE

242X-1

LINDY CONGRATULATES THREE ATLANTIC FLIERS

Successful French Aviators Answer With Thanks to "Eagle."

Paris, June 19.—(AP)—Colonel Charles A. Lindbergh today cabled his congratulations to Jean Assolant, Rene Le Fevre and Armeno Lotti, Jr., for their trans-Atlantic flight from Old Orchard, Maine, to Comillas, Spain, in the Yellow Bird.

The colonel's message, addressed to all three of the aviators, said:

"On returning to New York I have just learned of your successful crossing. Please accept my sincere congratulations and best wishes."

The French fliers immediately cabled him in answer:

"We thank you most heartily for your affectionate telegram. Our greatest claim to glory has been to have followed the route you traced two years ago with incomparable mastery in your flight from New York to Paris.

Guided Them.

"Your magnificent example of courage, of tenacity, of science as a pilot and navigator guided us every instant of our route. We address to you our most cordial and respectful salutations."

Another cablegram was received from Mr. and Mrs. Schreiber, parents of the stowaway, Arthur Schreiber, the message tending further to mitigate the bad impression which he has created.

The cablegram said: "Accept our thanks for kindness and tolerance shown our son by France's three heroes of the air. Extend our appreciation to Mr. Lotti, Sr., and Madame Lotti for their parental guidance toward Arthur."

Stowaway Left Out.

The governmental receptions today were for the three aviators alone, the stowaway not being included. He was entirely out of the picture, pending his return Thursday to the United States and probably aboard the Leviathan.

The aviators were taken by M. Laurent-Eynac, minister of air, to Premier Poincare, who lauded their courage and praised their exploit. Later they went to the senate where they were received and praised. They were to visit President Doumergue later this afternoon.

AL SMITH, SHOUSE MEET TO DISCUSS PARTY'S PROBLEMS

New York, June 19.—(AP)—Former Governor Alfred E. Smith and Jouett Shouse, recently named chairman of the executive committee of the democratic national committee, met today at the Hotel Vanderbilt to discuss their party's problems.

Shouse was appointed to his post by John J. Raskob, chairman of the national committee, presumably in an effort to heal the breach between the wet democrats of the east and the southern drys.

Neither Shouse nor the recent candidate for president would talk about their discussion, although some political observers speculated whether the former governor might be called upon, for the sake of party harmony, to make another public announcement he would not run again for public office.

"Ridiculous," said Shouse of reports that Raskob would quit as national chairman.

"The party's position becomes stronger every day as the result of the republican squabbles over the tariff bill," the executive chairman said. "So far as Governor Smith is concerned, he is perfectly capable of speaking for himself."

The former governor said nothing.

THE CONSTITUTION CLASSIFIED ADVERTISING

CLASSIFIED RATES.

One time .... 20 cents
Three times .... 17 cents
Seven times .... 15 cents

Special rate for yearly advertising upon request.

An ad ordered for three or seven days and stopped before expiration will only be charged for the number of times it appeared and adjustment made at the rate earned.

Charge ads will be received by telephone or you may phone for our messenger.

WAlnut 6565

RAILROAD SCHEDULES

Schedules Published as information. (Central Standard Time.)

ATLANTA TERMINAL STATION.

Arrives— A., B. & C. R. R. —Leaves.
7:20 pm... Cordele-Waycross .... 7:50 am
5:50 am.. Bwk-Tifton-Thosville .. 9:55 pm

Arrives— A. & W. P. R. R. —Leaves.
11:45 pm New Orleans-Montgomery 5:40 am
5:50 pm... Montgomery Local ... 8:35 am
1:55 pm New Orleans-Montgomery 1:25 pm
7:10 am New Orleans-Montgomery 4:20 pm
8:00 am... West Point Local ... 5:35 pm
11:40 am New Orleans-Montgomery 6:05 pm

Arrives— C. OF GA. RY. —Leaves.
10:00 am....... Columbus .... 7:45 am
5:55 am.. Mac-Sav-Alb-Thosvl .. 7:15 am
5:55 pm.. Mac-Jax-Mi-Tampa .. 9:15 am
1:30 pm...... Macon-Albany .....12:50 pm
10:30 am....... Macon .... 4:05 pm
6:40 pm...... Columbus .... 4:30 pm
8:35 am... Macon-Jax-Mi-Tampa .. 7:25 pm
7:13 am. Tampa-Sara-St. P'burg . 9:06 pm
7:13 am...... Jack-Way-Mi ..... 9:06 pm
3:15 pm.... Macon-Millen-Sav .... 9:40 pm
7:15 pm..... Macon-Albany .....11:30 pm

Arrives. SEABOARD AIR LINE Leaves.
7:15 pm.. Birmingham-Atlanta ..10:00 am
4:00 pm... NY-Wash-Rch-Nor ...11:01 am
10:50 am. Birmingham-Memphis . 4:15 pm
7:00 pm....... Athens .... 7:00 am
7:10 am... NY-Wash-Rch-Nor .. 7:25 pm
9:30 am... NY-Wash-Rich-Ral .. 9:45 pm
6:30 am.. Birmingham-Atlanta ..11:40 pm

Arrives. SOUTHERN RAILWAY. Leaves.
5:20 am.. Cola-Wsh-NY-Ash-Rch .12:10 am
8:15 pm.. Anniston-Birmingham .. 5:45 am
11:55 am.. Rome-Chatta Local .. 6:00 am
6:55 pm.. Greenville-Charlotte .. 6:00 am
7:06 pm.. Valdosta Brunswick .. 7:05 am
8:40 pm. St. Louis-K. C.-Bgham . 7:10 am
8:20 pm... Chi-Cleve-Detroit .. 7:25 am
5:50 pm... Piedmont Limited .. 7:30 am
7:10 pm....... Columbus .... 8:00 am
5:45 pm Valdosta-Jaxville-St. Pet 9:15 am
5:40 pm.... Crescent Limited ...12:00 Nn
3:55 pm.. Richmond-Wash-NY ..12:10 pm
6:50 pm.. Rome-Chatta Local .. 2:30 pm
11:15 am....... Columbus .... 4:00 pm
11:10 am...... Fort Valley ..... 4:05 pm
11:40 am....... Macon .... 4:10 pm
11:35 am.. Bgham-K. C.-Denver .. 4:15 pm
7:50 am.... Air Line Belle .... 5:20 pm
7:40 am.... xHeflin-Accomx .... 5:25 pm
8:40 am... Cinc-Lville-Chgo-Det .. 6:00 pm
7:45 am Macon-Valdosta-Jaxville 7:00 pm
5:10 am....... Washn .... 7:30 pm
7:15 am.... Valdosta-Jaxville .. 8:30 pm
6:45 am.. Brunswick-Jaxville .. 8:50 pm
5:55 am Bgham-Shreve-F. Worth 11:30 pm
xDaily Except Sunday.

Following Trains Arrive and Depart From PEACHTREE STATION ONLY
5:00 pm.. Anniston-Birmingham .. 9:30 am
9:30 am... Washn-New York ... 5:00 pm

UNION PASSENGER STATION.
Arrives. GEORGIA RAILROAD. Leaves.
12:45 pm....... Augusta .... 6:00 am
3:55 pm....... Augusta .... 2:25 pm
x7:40 am..... Social Circle ..... 6:10 pm
5:20 am.. Charls-Wilm-Aug-Col'bia 9:00 pm
xDaily except Sunday.

Arrives— L. & N. R. R. —Leaves.
10:40 am.. Copperhill Local ... 4:10 pm
8:40 am.. Cinc-Detroit-Cleve ... 6:15 pm
8:41 pm.. Cinc-Chicago-Lville .. 7:35 am
5:30 pm Knoxville via Blue Ridge 7:15 am
1:05 pm.. Knoxville-Cinc-Lville .. 3:25 pm

Arrives—N. C. & ST. L. RY.—Leaves.
6:40 pm.. Nashville-Chattanooga .. 8:15 am
6:55 pm.. Chatt-Nash-Chgo-St. L. .. 9:00 am
11:50 am.... Chattanooga Local ... 5:00 pm
7:00 am.... Chatt-Nash-St. L. ... 8:30 pm
8:35 am.... Chatt-Chgo-St.L. ... 6:30 pm

ANNOUNCEMENTS

Auto Travel Opportunities 1

COLONIAL motor stages and Georgia-Florida motor busses. Leaving daily all points U. S.; excursion rates, fast service. We will help plan your trip. Fitzgerald Motor Travel Bureau. Bus stations and tickets, Hotels Aragon and Cecil.

Beauty Aids 2

ANSLEY BEAUTY SHOPPE. REALISTIC WAVES. WA. 4449.

ANY STYLE WAVE $3; must please, money-back guarantee; also evening appointments. 519 Grand Theater Bldg. IVy 8074.

ANNOUNCING THE OPENING OF THE HOLLYWOOD WAVE SHOPPE. ANY STYLE WAVE $3 TO INTRODUCE US. Better waves at better prices GUARANTEED by experts. Come and let us prove this. Finger waves at half price as an added attraction for the next 10 days. The very best efforts of experienced operators will be given to satisfy everyone for we are after your patronage. If you are satisfied we know you will tell your friends and call again yourself. ALL WORK GUARANTEED. YOU MUST BE PLEASED. THE HOLLYWOOD WAVE SHOPPE, 211 GRAND THEATER BLDG. "OVER NUNNALLY'S."

ANNOUNCING $3 PERMANENT WAVES; GUARANTEED BY EXPERTS. 217 GRAND THEATER BLDG., SECOND FLOOR. IVY 6812.

ATTENTION LADIES, $5 PERMANENTS. Pay the right price and be assured of what you are getting. Large loose waves that last. IVy 8805. Robert Fulton Hotel.

BOWLES BEAUTY SHOPPE. Special wave, $5; Eugene $10. 831 Gordon. WE. 3804.

A PERMANENT YOU LOVE TO TOUCH, BEAUTIFUL AND LASTING, BY CAPABLE OPERATORS, $3. NO OTHER CHARGE TILL JUNE 22. EUGENE'S WAVE SHOP, 69½ WHITEHALL ST. IVY 7037.

BEAUTIFUL, lovely waves, lasting ones, too, for $3. No other charge till June 22. Have pleased thousands since 1908 and can please you. Ryckeley's Wave Shop, 146 Peachtree. IVy 8987.

JUNE WAVE SHOP, formerly Candler Wave Shop. Special wave $3; Text-O-Meter tested waves for $5; Eugene waves $6. IVy 6815.

MODERN WAVE SHOP—Special prices on Eugene, Frederick waves. IVy 0517.

MR. BROOM in business for himself. Annex Maison Victoire Shoppe. Appointments. IVy 9317.

McMILLAN Beauty Parlor, Bob Shop, L. F. M. Store. Waves $6. IVy 8629.

NEW Balsam Oil Wave, $5.00, limited time only. Gardner's Beauty Shop: est. 5 yrs. on Whitehall St., over Kinney Shoe Store. Eight competent operators. IVy 8402.

NESTLE CIRCULINE WAVES, $5; POPE'S PERMANENT WAVE SHOPPE. 412 MORTGAGE GUAR. BL. IVy 2747.

PERMANENTS, $6. OVER 10,000 WAVES IN ATLANTA. MARCEL $1. ELIZABETH'S BEAUTY PARLOR. 525 FORSYTH BLDG. IVY 8364.

SPECIAL—$16 permanent waves, $3; ringlet ends guaranteed; any style; also evening appointments. Phone IVy 6699.

SPECIAL—$15 waves $3; any style, ringlet ends; no burns; evening appointments; experts; money-back guarantee. IVy 8552.

SPECIAL opening prices. $15 waves, $3 complete, any style ringlet ends. Money-back guarantee. Guarantee Wave Shop, 308 Grand Theater Bldg. IVy 7093.

TUESDAY with 35c shampoos, free finger waves and marcels; expertly supervised. American School of Beauty Culture, 88½ Whitehall.

$3—GUARANTEED $15 permanent waves, ringlet ends, permanent marcels, any style. Genevieve's Wave Shoppe, 503 Grand Theater Bldg., IVy 6660.

$2.50 PERMANENT waves, entire head, guaranteed, supreme in beauty and lasting qualities. Anne's Wave Shop, 603 Forsyth Bldg., IVy 6736.

$8.50 EUGENE waves $5.50 if given before noon. Work guaranteed. Katherine Beauty Salon, 107 Medical Arts Bldg. IVy 2426.

Personals 8

ALCOHOL RUB—Spinal relaxation, $1. Dr. Mowry, 712 Thrower Bldg., WA. 4197.

BABIES boarded. Plenty fresh air, sunshine, confidential. Nurse in charge. HE. 2742-M.

CHILDREN boarded, near Piedmont park; no objection to babies while mother employed. WA. 3158.

DRESS-MAKING, children's clothes and curtains a specialty. MAin 4120-W.

DR C. A. DUNCAN, dentist, located at 28½ Peachtree, over Liggett's. IVy 8171.

JESTER'S LAKE—Dancing, Tues., Thurs., Sat. Ga. Serenaders. Chicken dinner. Camping, boating, fishing. Jake Matthiessen.

MOTHER and teacher will board your child, giving intelligent, loving care. Beautiful home and playground. Reas. IVy 3756-W.

MRS. W. L. CURRY and daughter, Miss Annelou, will open a summer kindergarten June 24, at their home, 413 Fourth St., N. E. Call WAlnut 8545.

MATERNITY HOME—Babies nursed, boarded. Confidential. Mrs. Brown, Mrs. Simpson, HEmlock 1286.

MATERNITY HOSPITAL—Private, confidential; children boarded. Mrs. M. T. Mitchell, 238 Windsor St., Atlanta.

SEND $1 for four-year subscription to Household Journal, together with good film and receive hand-tinted enlargement free. Twin Drug Store, Flintville, Tenn.

SCIENTIFIC Reducing Institute, 302 Mortgage Guarantee Bldg. Cabinet and shower bath; body massage and health builder. WAlnut 9692.

"Where-You-Can-Buy-It" 9

VICTROLAS—Cable Piano company, 84 N. Broad St.

Lost and Found 10

LOST—Bunch of keys on Magnolia street car Wednesday morning; reward. Return to Constitution, front counter.

LOST—Either at the Georgia theater or between Harris St. and the Georgia, a cameo brooch, filigree edge. Reward. E. B. Moore, DE. 1626.

STOLEN—Watch and pocketbook, Grant park locker. MA. 5092-J., Miss Waters. Reward.

AUTOMOTIVE

Automobiles for Sale 11

A NASH coupe, 1926 model, $240; must sell; a bargain. MAd. 5792-M.

A. L. QUINN AUTO TOP CO. Custom Auto Trimmers, West End. WE. 3000

BEST used cars—Franklin Motor Co., 481 W. Peachtree, IVy 4200.

CHEVROLET—Good used cars. Whitehall Chevrolet Co., 329 Whitehall St. WA. 1412.

CHEVROLET passenger cars and trucks. John Smith Co., 530-540 W. Peachtree St.

DON'T take a chance on buying a car. Buy a guaranteed used car from D. C. Black, 330 Peachtree St., IVy 1860. Large selection, all makes and types.

CHRYSLER SILVER WING USED CARS. HARRY SOMMERS, INC. 446 Spring St. IVy 4770.

CHEVROLET—NEW AND USED. EAST POINT CHEVROLET CO., 518 NORTH MAIN ST. FAIRFAX 2303.

DODGE BROTHERS dependable used cars. Lambeth-Eskridge Motor Co., 270 Peachtree. IVy 4211.

CLYDE LANGFORD, USED CARS. PIEDMONT AT EDGEWOOD. WA. 5147.

DON'T take a chance, buy a reconditioned used car with a written guarantee. LeRoux Motor Co., West Peachtree at North Ave. HEm. 7483.

USED Chevrolet truck, closed cab and body; good condition; real bargain for cash. Apply J. B. Colt Co., 161 Spring St.

FORD—Atlanta's newest authorized Ford dealer, Grant, Harris, Rippey Co., temporary location 505 West Peachtree. HE. 2955.

FORDS—New and used. C. E. Freeman, 271 N. Boulevard. WA. 5877.

F. E. MAFFETT, INC., Oakland-Pontiac used cars. 435 Spring. IVy 4641.

GUARANTEED used model "A" and "T" Fords. Robt. Ingram, Inc., authorized Ford dealers, Decatur, Ga. DE. 0962.

GUARANTEED REBUILT BATTERIES, $4 EXIDE BATTERY SERVICE CO. 785 Gordon, S. W. Road Service. WE. 1638.

HUPP—New and used. Thompson-Cauthorn Motor Co., 477 Peachtree. WA. 9232.

GRAHAM-PAIGE used cars. Goldsmith-Becker Co., Inc., 230 Spring street, corner Harris. WA. 8718.

GUARANTEED RESALE CARS. JOEL DAVES, INC., HUDSON AND ESSEX DISTRIBUTORS. 399 SPRING ST. IVy 5121.

NASH—Good used car. Knowles-Nash Co., 594 Peachtree. WA. 6634.

NEW AND USED FORDS, MR. HERLONG, Fulenwider Motor Co., WE. 2100.

RETREAD your old tires for 8,000 more miles. Wingo Tire Station, 226 Peters street.

REO—Guaranteed used cars. 238 Peachtree. WA. 5977.

STUDEBAKER—Used cars. Yarbrough Motor Company, 563 Spring. HE. 5142.

USED CARS—See Atlanta Cadillac Company, 236 Peachtree.

1926 HUDSON BROUGHAM. 4 NEW, heavy duty tires and tubes, will sacrifice for $250 cash, private owner. WA. 8496. 711 Parkway drive, N. E.

AUTOMOTIVE

Automobiles for Sale 11

USED FORD bargains, 24-hour service. Ernest G. Beaudry, 168 Walton St.

Auto Trucks for Sale 12

CHEAP FOR CASH—1919 MODEL DIAMOND "T" TRUCKS. GOOD CONDITION. CALL IVY 3852. MR. KINNEY.

DOLLAR-FOR-DOLLAR VALUE IN OUR USED TRUCKS. All sizes and makes. Our prices and terms Will surprise you. INDIANA TRUCKS, INC. 456 Spring St. IVy 1517.

USED TRUCK BARGAINS THE WHITE COMPANY, WA. 8242.

Tractors 12-A

USED Fordson tractors. Also used parts; at reduced prices. Phone MAin 3153. EVANS IMPLEMENT CO., 569 Whitehall St.

Wanted—Automobiles 18

CASH for used cars. W. H. Chastain. 340 W. Peachtree. IVy 5422.

CASH FOR USED CARS. CAMPBELL, 80 CAIN ST., N. E. WA. 9830.

EXCHANGE Atwater Kent 6-tube and speaker for auto. Phone FAirfax 1189.

UP to $100 paid for old cars. Any condition. 446 Edgewood. IVy 1770.

WE PAY cash for late model cars or will sell it for you. HARRIS & ROBERTS 255 Peachtree. WA. 9167.

WILL pay cash for '28 Chevrolet coupe or coach. 52 Houston St. WA. 6281.

Motorcycles—Sales and Service 20

BARGAINS in reconditioned motorcycles. Indian Sales Co., 389 P'tree., IVy 2047.

BUSINESS SERVICE

Bed Renovating

$3.50 NEW TICKING — Sterilizing; expert work. Gate City Mattress Co. IVy 3861.

Building Materials

WILLIAMS-FLYNT LUMBER COMPANY, LUMBER AND BUILDING MATERIALS. 250 ELLIOTT ST., N. W. IVY 1093.

Building and Screening

SCREEN doors, windows, made to order. Old frames painted, recovered. MA. 1950-W.

Concrete Work.

BASEMENTS waterproofed, guaranteed, cement work. H. I. Moseley, 459 Crew. MAin 2049-J.

Cleaning, Dyeing, Renovating

HATTERS—Satisfaction guaranteed; mail orders given prompt attention. Acme Hatters, 85 South Forsyth St. WA. 7202.

Decorating.

M. P. ESTES, wall paper, 63 Forrest Ave. Prices right, work guar. IVy 4433.

WE WILL tint rooms for $3.50, white labor, work guaranteed. HE. 3470-J.

Dressmaking

SEWING wanted; ladies' dresses preferred; prices reasonable; satisfaction guaranteed. MAin 0406.

Emergency Road Service

WAL. 4311. BELL ISLE AUTO OWNERS' ASSN.

Electrical Repairing

For Electric Work call O'KEEFE ELECTRIC CONTRACTING CO., HE. 6232. 550½ Spring St., N. W. Residence, commercial, industrial, motor wiring, repair and trouble calls.

Moving, Transfer.

A. A. ROBBINS TRANSFER CO., lowest rates in the city. MA. 0879.

Floors Refinished

ACME FLOOR FINISHING CO. will refinish your floors on divided payments. DE. 1115.

HAVE your old floors refinished now at new price. J. M. Karwisch Mfg. Co., MA. 5273.

Furnace Installed, Repaired

WEIR STEEL, guaranteed warm air furnaces. Installed according to standard code. ATLANTA BLOW PIPE CO.

Moving and Storage

A. C. WHITE TRANSFER—Best service for less. Haul anything. IVy 6810.

L. L. WALLACE Transfer. $3.50 per load. Long distance hauling low rate. MAin 2293-W.

WE MOVE, park and store pianos. Ludden & Bates, 46 Pryor, N. E.

Painting, Tinting, Papering

HENNARD & SON, 16 Linden, N. E. 25 yrs. exp. Reasonable. Prompt. HE. 4182-R.

INTERIOR and exterior painting, plastering, rooms tinted $2 to $5. MAin 0873-J.

J. W. OSBURN—Painting and papering, guaranteed. 290 Spring. DE. 4639.

ROOMS tinted—$3 up. Painting. 388 Auburn. M. B. Banks, IVy 8146.

Painting, Tinting, Plastering

PAINTING, tinting, plastering, leaks stopped. Lowest price. Satisfaction guaranteed. MAdison 6276-M.

Patent Attorneys

MASON, Fenwick & Lawrence, patent and trademark lawyers. Washington, D. C. Established over 60 years. Best Atlanta references. Write us.

Parcels Delivered.

PARCELS DELIVERED ANYWHERE PROMPTLY. REASONABLE. IVY 4531.

Plumbing Supplies

WHOLESALE and retail; buy direct. 197 Central, S. W., Pickert Plumbing Supply Company.

Phonograph Repairing

PHONOGRAPH motors repaired. Atlanta Phonograph Co., 27 Pryor S. W. (Kimball House) WA. 3380.

Radio Hospital.

MODERN service. Trouble located in 5 minutes. Repairs guaranteed. Any radio improved. HE. 4780. 552 Spring St., N. W.

Roof Repairing

ROOFING, brick, cement and wood repairs; all work guaranteed. IVy 2952-J.

WE STOP LEAKS PAY AFTER RAIN ONLY SMITH ROOFING CO., WAl. 1105

Roofing

WILL repair your roof, pay after you are satisfied. Work O. K. We also apply new roofs. Ten months to pay. Estimates free. Garland Co., IVy 1137.

Roofing Contractors.

JOHNS-MANVILLE asbestos and composition shingles, 12 months to pay. Fulton Roof Crafters Co., IVy 2680. Glenn Bldg.

Typewriter Repairing

BEAM TYPEWRITER CO. WE SPECIALIZE in repairing all makes, 22 years' experience, out-of-town work handled promptly. 33 Exchange Place. WA. 4754.

Wall Papering

J. E. HALEY, WALL PAPERS. 383 W. Peachtree St., IVy 6026.

Window and House Cleaning

NATIONAL WINDOW CLEANING CO. GEN. cleaning, floor waxing, woodwork and painted walls cleaned. IVy 2100.

EMPLOYMENT

Help Wanted—Female 32

ABC SHORTHAND in 30 days; individual instruction, all secretarial subjects; graduates placed. Dickinson Secretarial School, IVy 5515, 312 Palmer Bldg.

CLERK—Girl, 20-25, with knowledge of domestic science. Apply immediately. Executive Service Corp., 419 Healey Bldg.

CLERK—Intelligent girl for work requiring three days each week. Executive Service Corp., 419 Healey Bldg.

FIRST CLASS WHITE HOTEL PANTRY-WOMEN. 215 KISER BLDG.

LADY demonstrator for downtown work. Apply warehouse, 204 Kiser Bldg.

LADIES—Guaranteed pay making morning frocks. Easy, simple, pleasant. No canvassing. Patterns, broadcloth, everything furnished. Sample and details for self addressed, stamped envelope. Daytime Frocks, 219 So. 9th, Phila., Pa.

PLAIN machine sewing, steady legitimate work, whole or part time; weekly pay. No selling. Write today. Tempo Housedress Corp., 151 West 25th St., New York.

STENO-DICTAPHONE operator, young lady, experienced; good salary. 718 Mortgage Guarantee Bldg.

TWENTY attractive ladies, 16 to 30 years "ONLY," IVy 5140, for appointment.

EMPLOYMENT

Help Wanted—Female 32

STENOGRAPHER—Steno knowledge of detail, $110, also steno knowledge of detail, $85; also steno-dictaphone operator, $125; also steno two year's experience, $85. Interviews confidential. No advance charges. Executive Service Corp., 419 Healey Bldg.

TEN LADIES FOR CREW IN ATLANTA AND OUTSIDE TERRITORY. EXPENSES PAID. APPLY 2 TO 5 P. M., 216 MORTGAGE GUARANTEE BLDG.

TEACHERS and college students desiring work during vacation, with good compensation, call Saturday between 2 and 4 p. m., Educational Association, Glenn Bldg.

WANTED—Colored agents living in towns within 150 miles of Atlanta. No money required. $10 week to start. Write Manager, 10 Waddell, Atlanta.

WANTED—Young lady, 20-22, as typist-clerk. Must be rapid and accurate typist, write good hand and have high school education. Prominent position with large corporation. Address L-347, Constitution.

WANTED—Unincumbered woman to cook and live in country. HEmlock 5163-J.

WANTED—Photo developer and printer. Apply 7 Auburn Ave.

$25-$35 WEEKLY EASY. ADDRESS CARDS at home. Spare time. Experience unnecessary. Everything furnished. Particulars free. Rol-Kel Co., Dept. 390, Greenfield, Ohio.

Help Wanted—Male 33

A-1 PRESSMAN, two A-1 feeders for color work, night shift. Ben Franklin Press, 136½ Marietta St.

ACCOUNTANT—Salary about $200; high-grade man under 36, experienced in supervising accounting department. Interviews confidential. Mr. Sharkey, Executive Service Corp., 420 Healey Bldg.

COLLEGE STUDENTS—If you are returning to school this fall and need money to meet expenses we offer a few more a chance to apply for summer work. If you meet our requirements the position pays $24 a week salary, transportation while traveling, and $200 scholarship in September. Apply 509 Glenn Bldg. No letters answered.

COLLECTOR to collect on high-grade monthly accounts, in best residential district; married men preferred. Must be able to furnish security company bond and bring letter of reference last employer. For interview see Manager, 528 Western Union Bldg.

EXPERIENCED COLORED HEAD WAITER FOR SMALL HOTEL. 215 KISER BLDG.

FIRST-CLASS WHITE HOTEL FRENCH PASTRY CHEF. 215 KISER BLDG.

GOOD all-round tinner and roofer, outside work. L. M. Simril, LaGrange, Ga.

HUSTLER TO SELL COFFEE TO HOMES. APPLY 5 P. M. 1184 FAIR.

LINCOLN SCALE COMPANY wants salesmen. Call IVy 4538.

LEARN BARBERING NOW—Special rates and terms. Earn while learning. Atlanta Barber College, 143 Mitchell St., S. W.

MAGAZINE SALESMEN

WE can use several experienced magazine men. We are starting new club plan. Territory virgin, local or traveling. Openings for two good crew managers. P. F. Collier & Son, 619 Rhodes Bldg.

MEN—Work on trains; chance for advancement. Terminal Station, downstairs. Interstate Co.

MAN with car to travel, no sales experience necessary. Write at once. P. O. Box 741.

MEN—Are you tired of seeking jobs? Come to see me, I placed 20 men last month and I have their thanks; this is no hokum ad. No charge whatsoever. Come up with a worried face, I will set you right. Apply 10 a. m. and 2 p. m. sharp. No other time. 1320 Candler Bldg.

OVERALL FACTORY MACHINIST. THOROUGH experienced. Steady employment. Reference required. Address F-454, Constitution.

REAL Silk Hosiery Mills can place salesmen, Dallas, Rome, Griffin, Athens and Macon. Write or see Mr. Wright, 1804 Citizens & Southern Bank Bldg.

SALESMEN.

FRIGIDAIRE AUTOMATIC REFRIGERATION.

TO THREE MEN, 25 TO 40 YEARS OLD, WITH CHARACTER AND SUCCESSFUL SALES RECORD, LOOKING FOR A WIDER FIELD OF OPPORTUNITY, WE OFFER A PLACE IN THE SALES ORGANIZATION OF FRIGIDAIRE. THE LARGEST MANUFACTURER OF AUTOMATIC REFRIGERATION, WITH MORE FRIGIDAIRES SOLD THAN ALL OTHER MAKES COMBINED. APPLY 9 TO 11. ASK FOR MR. STEWART 252 PEACHTREE STREET.

SALESMAN—Local or travel, non-competitive; unlimited possibilities; big repeat; fully protected, immediate results. Sample Room, 422 Ansley hotel.

SALESMEN—Well-known New York manufacturer of cutlery, leather goods and ivory toilet sets, requires experienced salesman acquainted with department store, drug and jewelry trade for Florida, Georgia and Alabama. Bond required. For samples, address in confidence giving full particulars. Address L-346, Constitution.

SALESMAN—Salary $200 plus expenses. Must have sold radio at wholesale. This is an A-1 connection for right man. Executive Service Corp., Healey Bldg.

SALESMAN—Mill supply experience, Texas territory. Executive Service Corp., 420 Healey Bldg.

SALESMEN WANTED.

WE want two thoroughly capable and seasoned real estate salesmen who would appreciate a connection where their efforts will be augmented by a special system of personal co-operation. We furnish newspaper advertising and our salesmen are always amply supplied with desirable prospects. If you are not thoroughly conversant with the real estate business, please do not answer this ad as we will consider only experienced men who are accustomed to earnings of $500 per month and up. GREENE & BROWN, INC. 238-240 Arcade Bldg. WA. 5834.

SALESMEN WANTED—ATLANTA BUILDING & LOAN ASS'N. 10 ELLIS, N. W.

SECURITY SALESMEN—

PREFERABLE WITH CAR FOR FAST MOVING DEAL. UNLIMITED CO-OPERATION GIVEN BONA-FIDE PRODUCERS. LARGE ISSUE. SEE MR. EYLES, BY APPOINTMENT. WA. 4397.

STENO—Experienced, good connection, salary $80. Personnel. 1016 Mortgage Guarantee.

STENOGRAPHER—Young man, wanted for a real good position offering unlimited opportunities. Good salary. Greenleaf, 718 Mortgage Guarantee Bldg.

TEN MEN FOR CREW WORK IN ATLANTA AND OUTSIDE TERRITORY. EXPENSES PAID. THURSDAY, 9 TO 12 A. M. 216 MORTGAGE GUARANTEE BLDG.

TWO white cooks for military camp July 14 through 28. Apply at once to army tent. Henry Grady monument, Marietta and Forsyth. Good pay.

WANTED—Experienced cook; others need not apply. 141 Alabama street, S. W.

WANTED—Experienced mechanic to work in garage on commission basis. Cor. Lakewood and Stewart Aves. G. D. Adams.

WANTED—WE HAVE AN OPENING FOR A MAN CARRIER ON LARGE ROUTE, ON SOUTH SIDE—APPLICANT MUST HAVE CAR, AND BE ABLE TO PUT UP CASH BOND IN THE AMOUNT OF $125. APPLY TO J. H. MOYE, CITY CIRCULATION DEPT., THE CONSTITUTION BLDG.

WANTED—Experienced junior accountant for several weeks' work, to leave city next Monday or Tuesday. State age, experience and salary expected. Application to be considered must be in own handwriting. Address L-351, Constitution.

WANTED—25 colored bricklayers for Rockmart, Ga. job. See me before Sunday, 1 p. m. J. W. Stroud, 374 Paynes avenue, city.

WANTED—Tire salesman who has had retail exp. See Mr. Cottongim, Cottongim Tire & Supply Co., 323 Spring St., N. W.

WANTED—A man with sales ability, a car, plenty of energy and staying qualities to help put over a big program on a product of superior quality and unlimited uses. Full time all the year job. Full benefit of repeat business. Earnings should not be less than $5,000 per year and limited only by the effort put into it. If you can qualify, let's talk it over. Ask for Mr. O'Neal, 588 Peachtree street.

WANTED—

Several cab drivers. Must be over 21 years of age. References required from past employers. Apply 346 Courtland St.

WE have a good proposition for salesman, if he can produce. LEAK MOTOR CO. Studebaker Dealers, Decatur, Ga.

3 YOUNG men, $18 week for those who qualify. 9 to 10 a. m. 814 Thrower Bldg.

EMPLOYMENT

Help Wanted—Instruction 33-A

AVIATION service and transport will train pilots and mechanics, pay-as-you-learn plan, free to travel. 219 Peters Bldg.

GOVERNMENT jobs, $1,260 to $3,400 year. Men-women, 18-50. Steady work. Vacation. Common education usually sufficient. 25 coached free. Write for particulars immediately—today. Franklin Institute, Dept. 42-D, Rochester, N. Y.

IF YOU EARN LESS THAN $50 WEEKLY

YOU will profit by investigating the Moler System of Barbering and Beauty Culture. Remember, you can earn while you learn. Call or write for free booklet. 81 Forsyth, Northwest.

Help Wanted—Male and Female 34

WANTED—Men and women for house-to-house work. Good pay to right parties. Apply today, 351 Edgewood.

6 MEN—4 ladies, can find permanent and profitable employment. Must be energetic and able to furnish reference. Call at 1102 Candler Bldg., between 9 a. m., and 1 p. m.

Teachers Wanted 35A

COMMERCIAL branches (Alabama town), $120. Foster Agency, 1523 Healey Bldg., Atlanta.

MANY desirable vacancies coming in. Crim Teacher Agency, 205 Palmer Bldg.

Situations Wanted—Female 36

EXPERIENCED BOOKKEEPER ACCOUNTANT. WA. 9656 OR ADDRESS L-341, CONSTITUTION.

EXPERIENCED OFFICE MAID DESIRES POSITION, PREFERABLY WITH DENTIST OR PHYSICIAN. WA. 7230.

EXPERIENCED lady, past middle age, all alone, would like to keep house for nice Christian gentleman past middle age. Address L-352, Constitution.

EXPERIENCED steno., pleasing personality, prepossessing. Local refs. WA. 4496.

EMPLOYERS—CALL ROYAL EMPLOYMENT AGENCY. WALNUT 1693 FOR COMPETENT HELP.

FOUR years' experience in stenographic and general office work. Best reference. Salary no object. Address L-335, Constitution.

NEWCOMER, capable, experienced stenographer desires position or part time work. IVy 2754-J or WA. 0611.

POSITION by young lady, experienced general office work. IVy 4700, room 517.

SETTLED woman will be companion or housekeeper in small family for home and moderate wages. Address L-349, Constitution.

Situations Wanted—Male 37

FIRST-CLASS auto mechanic wants job at once. H. E. C., care Constitution.

WANTED—Permanent position, age 30, single, good references, experienced in selling and mechanic, travel or local, no canvassing. Interested in future more than salary. Call 9 to 11:30 mornings, 5 to 7 evenings. 217 Hampton hotel.

FINANCIAL

Business Opportunities 33

BEAUTY PARLOR in heart of Atlanta. Well equipped ($1,250). Ideal for two ladies or couple. Ill health demands change, reason offered. Price $850. Terms. (1234.) GEORGIA BUSINESS BROKERS, 616 Healey Bldg. WA. 8350-8351.

CAFE AND COLD DRINKS—Railroad trade. Doing $1,000 a month, sacrifice account ill health. FA. 9101.

CAFE—Dandy little one—Clearing from $200 to $300—only $800 and stock—this is all wool and a yard wide—records to prove everything—a nice living for you and then some. A. E. ROOD 818 Healey Building—WAlnut 0330

DISTRIBUTOR—For large line non-competitive merchandise. Wholesale and retail. Immediate results; quick repeat; very profitable. Exclusive over large district to right man. Have 30 choice salesmen ready to work with you. W. T. Glass, Ansley Hotel.

EXCEPTIONALLY good, small, well established business for sale at sacrifice for $1,000 cash due to owner leaving city. Making good money every month. Address L-348, Constitution.

FOR SALE—Small stock groceries and fixtures, also meat fixtures, corner store, apply owner, 45 S. E. Hunter street.

FOR SALE—Lunch and cold drink stand, cheap if sold this week; leaving town. 207 Peters St.

GROCERY, market, stock and fixtures. W. Hunter St., excellent location; terms for right party. Phone Reisman, IVy 6127.

IMMEDIATE sale, boarding house, dining room, tea-room style. All extra table boarders wanted. Excellent opportunity. Small cash, terms if wanted. Ill health. WE. 3070.

LUNCH STAND, take car in trade or $300 cash. 15 S. Forsyth St.

LUNCH ROOM and soft drink stand. Will sell or trade for automobile. 119 Ponce de Leon avenue.

LUNCHES, cigars, drug sundries, good location; little cash. Harvey, 68 East Georgia.

PATENT consummated on a rheumatism medicine, proven fact, a positive cure. Desire to reach those interested in financing in large way. 550 Whitehall.

W. J. FOLSOM. Hotel Broker of the South. 1312 Healey Bldg. WA. 3223.

WANTED — Partners for two concession stands at seashore resort, $50 weekly salary and half profits, $500 and $1,000 required: big returns on investment; work year 'round. Address L-350, Constitution.

$200 WEEKLY PROFITS.

OWN and control business without competition. Patented article costs you 20c, sells to every merchant on sight for $1, then repeats. Fast easy seller. Independence for life. $300 buys $1,500 worth merchandise with exclusive franchise. Mr. Schmidt, inventor. Hotel Ansley.

Indorsement and Collateral 39

LOANS on indorsements and automobiles. Prompt service. Fidelity Investment Co., 805 Georgia Savings Bank Bldg.

Loans and Diamonds 39A

ATTRACTIVE LOANS. JEFFERSON LOAN SOCIETY. 8 AUBURN AVENUE.

LOANS on diamonds, unredeemed pledges for sale. May Bros., Inc., 19½ Peachtree

Money to Loan—Mortgages 40

THE DISAPPEARING MORTGAGE PLAN

Offers you the opportunity of paying for your home the easy way. $10 per month per $1,000 includes both principal and interest.

SIMPLE INTEREST. JEFFERSON MORTGAGE CO. Loan Agents For INVESTORS SYNDICATE 60 Broad St., N. W., Atlanta, Ga. Healey Bldg. WA. 0815

FIRST MORTGAGES MADE. And Purchase Money Notes Bought. W. O. ALSTON. 1204 Citizens & Southern Bank Building.

CUMBERLAND REALTY & LOAN CO. Wynne-Claughton Bldg. WA. 2550.

FIFTEEN-YEAR LOAN, 6%. Trust Company of Georgia. WA. 1671.

FOR OTHER automobile, furniture, piano and indorsement loan ads see classified display.

MORTGAGE LOANS On Atlanta Real Estate 5½% to 8% Inquiries Solicited. WEYMAN & CONNORS 58 Marietta St. WAlnut 2162

MORTGAGE loans, insurance. McKinney Mortgage & Investment Co., Norris Bldg.

FIRST MORTGAGE LOANS MADE AT 5% INTEREST.

REPAYABLE in small monthly installments, on dwellings in Atlanta, Decatur, College Park, East Point and Hapeville.

MACINTYRE, SCOTT, KNIGHT & CO. 604 Norris Bldg. Tel. WA. 5675

MONTHLY or straight loans on Atlanta and suburban real estate. Low rates and liberal repayment features. Mortgage Bond & Trust Co., 16 Walton street.

REAL ESTATE—We have money on hand to make loans at current rates. Adair Realty & Loan Co., realtors. Healey Bldg., WA. 0100. Atlanta, Ga.

WE make quick loans on vacant lots. Thompson Loan Society, 312 Atlanta Trust Co. Bldg.

5½% TO 6% MONEY on high-class improved property. Private funds for quick loans at 7% to 8% on well-located vacant lots or improved property. T. B. Gay Co., 1012 Grant Bldg., WA. 5678.

FINANCIAL

Loans on Personal Property

WE make family loans on household furniture; prompt attention; no red tape; confidential. Thompson Loan Society, 312 Atlanta Trust Co. Bldg. WA. 9826.

Salaries Bought 41

MONEY for salary and wage earners, no indorsement, quick service. Union Investment Co., 34½ Peachtree street.

QUICK service; no indorsements. Federal Investment Co., 204 Peters Bldg.

READY CASH—No indorsements or collateral. Bonded and licensed by state. 216 M'KENZIE BLDG.

Wanted to Borrow 41A

WANTED to borrow $600, 8 per cent interest for 1 year. Can give best references and securities. L-207, Constitution.

INSTRUCTION

Musical, Dancing, Dramatic 44

EXPERIENCED piano teacher wishes few more pupils. Children special summer rates. WAlnut 8338.

HURST DANCING SCHOOL. IVY 6670 26 E. Pine St. (Formerly Segadlo's) "WE KNOW HOW"

LIVE STOCK

Chicks

800 TANCRED white leghorn chicks, 9c each while they last. Cash and carry. Blue Ribbon Hatchery, 221 Forsyth, S. W.

Cows

FOR SALE—Jersey cow. Fresh in. 1404 Senn Ave., S. W. WE. 1236-J.

Dogs

THOROUGHBRED Great Dane and Police dog with 12 puppies for sale. HE. 8264-M.

THOROUGHBRED Boston bull terrier puppies, reasonable. WE. 0563-W.

Goldfish

FISH—Large size, $1 dozen; 10c each. Fountain Fish, 8 to 12-inch, $1, $1.25, $1.50 each. Selected by expert for breeding. Mt. Parnell fisheries on sale at KIMBALL FLOWER SHOPPE. 15 Peachtree Street.

Pets

BARGAIN—Persian kittens, beauties, $12.95. Goldfish $1 doz.; rat terrier puppies. Petland, 294 Peachtree.

Poultry Feed

BRING YOUR CAR AND $5.95 AND GET $100-lb. sack Amco Egg Mash, 100-lb. sack Purple Top Scratch. The greatest value yet. Ask for quantity prices. A. C. WOOLLEY & COMPANY, INC. 203 Spring St., S. W. Atlanta, Ga.

MERCHANDISE

Articles for Sale 51

ALL SIZES of bathtubs, lavatories, etc. JACOBS SALES CO. 45-47 Decatur St. WA. 2876.

ANTIQUES AND ODDMENTS at cost, must sell at once; leaving city. Now is your chance to get just what you have been wanting. Finished or unfinished. UNIQUE ANTIQUE SHOPPE 418 Peachtree St.

BARGAINS IN FURNITURE BOORSTEIN, 194 WHITEHALL, IVY 0950

DISPOSAL SALE of the REMAINING STOCK FURNISHINGS, FURNITURE AND EQUIPMENT FROM THE PIEDMONT HOTEL at Our 263-265 Peachtree Store

If New Price		Sale Price
$28.50	Sligh Writing Desk, flat top	$3.00
$18.50	Sligh Night Tables, mahogany	$3.75
$17.50	Sligh Grip Stands, a value!	$3.75
$200.00	Lobby Writing Table, solid mahogany top	$75.00
$175.00	Buffalo Chopping Machine. Now at	$40.00
$450.00	Century 1-barrel Dough Mixed, now only	$125.00
$750.00	Crescent EE Electric Dish Washer, now	$125.00
$450.00	Electric Ice Crusher and Freezer, Hilbert 40-qt.	$75.00
$25.00	6-Ft. Galvanized Sink. Here's a real value	$10.00
$500.00	3-Unit John Vann Coffee Urn	$100.00
$80.00	4-Bucket Automatic Egg Boiler	$30.00
$450.00	14-Ft. Steam Table, complete, copper lined	$25.00
$175.00	5-Saw Ice Cuber, in perfect condition	$40.00
$265.00	Cincinnati Time-Recording Clock	$50.00
$930.00	McCray's Short Order Ice Box, complete, size 11 ft. wide, 3 ft. deep, 7 ft. high	$150.00
$15.00	3x5 Maple-Top Kitchen Tables on Iron Stands	$5.00
$35.00	L-Shaped Steel-Top Dish Table, size 3x6x9	$10.00
$45.00	Steel-Top Dish Table, size 3x9	$15.00

PIEDMONT HOTEL EQUIPMENT

	Sale Price
Bathroom Mirrors	$2.25
New Pillows, full size	$2.25
Mahogany Dressers	$15.00
Sample Room Tables	$4.50
8-Ft. Banquet Tables	$2.00
12-Ft. Banquet Tables	$3.00
1 Love Seat	$3.00
Beer Garden Tables	$4.00
40-Inch Metal Cots	$1.50
A Good Piano	$75.00
Railroad Guide Cabinet	$15.00
Waste Paper Baskets	15c
8x10x12-Ft. Picnic Tables...$1.50 to	$3.00

BEDS, SPRINGS AND MATTRESSES

3-6 Iron Bed, from Piedmont Hotel	$2.50
Painted 5-6 Brass Beds, look good	$3.50
3-6 Brass Bed and Renovated Box Springs	$19.75
Renovated 3-6 Box Springs, special	$16.50
Renovated 3-6 Hair Mattresses	$15.00
3-6 Felt Mattress	$11.00
4-6 Brass Beds. Extra special	$3.50
Renovated 4-6 Box Springs	$16.50
Renovated 4-6 Hair Mattresses	$15.00
Renovated 4-6 Felt Mattresses	$12.50
Renovated 4-6 Box Springs and new Bed	$19.75

Must Be Closed Out by June 30th

MATHER BROS. 263-65 Peachtree St. Phone WAl. 7811

MARKET FIXTURES—Big stock of new and used fixtures. Atlanta Scale & Fixture Co., 379 Whitehall St. WAlnut 4024.

SEWING MACHINES

SINGER, New Home, White and others. $10 up. 167 Whitehall, S. W. WA. 9910.

TRUNKS, suitcases, handbags, best quality, ½ price. Trade in your old trunk. Zburman, 161 Edgewood Ave.

USED desks, chairs, safes, tables, steel shelving, etc. Horne Desk & Fixture Co., 55 Pryor, N. E. WA. 1463.

UNDERWOOD portable 3-bank, practically new, less than half price. Mrs. Folds, WE. 3336.

Window Screens ....65c and 75c
Screen Doors ....$2.25 to $3.25
Gal. Screen Wire, 30 in. ....9½c ft.
CAMPBELL HDW. 281 Peters St., S. W.

Building Materials 53

18 STONE STEPS, 6x12, 11 feet long. Call MAIN 3921-J.

Business and Office Equipment 54

QUICK SERVICE TYPEWRITER CO. 16 PEACHTREE ARCADE. WA. 1618.

TYPEWRITER REPAIRING BY COMPETENT MECHANICS. PROMPT DELIVERY SERVICE. GUARANTEED WORK. CALL, WRITE, PHONE. AMERICAN WRITING MACHINE CO. 67 Forsyth St., N. W. Phone WA. 2890

STURGIS registers; printing for all makes of machines and salesbooks. ATLANTA SALESBOOK CO.

WE SELL and exchange new and used office equipment. Desks, chairs, files, safes, shelving, etc. Prices right. NEWELL-THOMAS OFFICE EQPT. CO. 88-90 Walton St. WA. 2788

4 GLASS showcases for sale, $12.50 each. 197 Doane St., MA. 3161.

Cash Registers 54B

BUY cash registers, all makes, rebuilt by factory trained mechanics and guaranteed; 40% to 60% savings. No interest. Easy terms from THE ATLANTA REBUILT CASH REGISTER EXCHANGE. 90 Forsyth St., S. W. MA. 4050.

MERCHANDISE

Cash Registers 54B

FINE National Cash Register, adapted for service station or garage, for sale or exchange. Address L-208, Constitution.

Household Goods 59

FOR SALE—Simmons day bed, new odd chairs, reasonable. HE. 1811.

GOOD used furniture cheap at 414 Edgewood. Vittur Trans & Storage Co.

GOOD used furniture, cheap. W. T. Lackey, 304 Peters St., S. W. MA. 3100.

NEW and used goods sold and exchanged. FAVORITE FURNITURE STORE. 10 Pryor St., S. W. WA. 1339

STOVES, furniture bought and sold. Repair all kinds stoves, ranges. T. C. Blankenship, 300 Peters St. MAin 4208.

SACRIFICE—6-piece walnut bedroom suite, $65; 60-day-old white enameled Clark-Jewell gas range, $25. Kitchen cabinet, $15; breakfast room cabinet, $12.50; chifforobes, $15 each; 2 refrigerators, $15 each. Owner leaving city. MA. 3100.

USED ICE BOXES AND ELECTRIC REFRIGERATORS: LIKE NEW; HALF PRICE; EASY TERMS. PETERSON, WA. 6844.

Jewelry, Watches, Diamonds 60

FOR SALE—2-CARAT FINE WHITE DIAMOND; BARGAIN. JEFFERSON LOAN SOCIETY, 8 AUBURN AVE.

Musical Merchandise 62

PIANO—Genuine Weber. $200. Carder Piano Co., 27 Pryor St., N. E.

RITTER MUSIC CO., Atlanta, Ga. Everything musical, expert repairing. Specials good reconditioned saxophones.

SPECIAL Gulbransen piano, $335; bench, rolls. Easy terms. Ampico Hall. Open evenings.

PIANO in good condition, sacrifice for $75 cash. 711 Parkway drive, N. E.

VICTROLAS—Excellent condition, slightly used. Terms. Bame's, Inc., WA. 5776.

Radios and Phonographs 63

FOR THE CAMP.

TAKE a radio on the camp and enjoy all the baseball results and good music at night. We have an R. C. A. No. 20 with dry batteries, tubes, and R. C. A. 100 speaker we will sell for $50 complete. Phillips & Crew, 235 Peachtree street.

TRADE YOUR PIANO FOR A GOOD RADIO SET.

HERE is a chance to trade your piano for a good standard radio set. We need some used pianos and for a limited time will trade and take them on part payment on a radio set of your choice in our stock. Come in and give us a description of your piano and we will tell you how much it is worth on a trade. Do this, today! Phillips & Crew, 235 Peachtree street.

Seeds, Plants, Flowers 64

GLADIOLI $1 per dozen; 20 acres in bloom, fresh daily. Phone IVy 8660. We deliver. KIMBALL FLOWER SHOPPE. 15 Peachtree.

TOBACCO fertilizer for flowers. Jacobs Sales Co., 45-47 Decatur St., WA. 2876.

Wanted To Buy 66

B. BERNARD pays cash for used house furnishings. Phone IVy 0572.

HIGHEST CASH PRICES PAID FOR HOUSEHOLD GOODS. A. AUERBACH, WA. 0448

HOUSEHOLD GOODS bought by Central Auction Co., 10-12 East Mitchell. WA. 9739.

JUNK cars and scrap iron wanted. IVy 8879, 88-94 Houston St.

WANTED—Cash register, any size, 90 Forsyth St., S. W. MAin 4050.

WANTED—5-gallon Bowser pump. Must be in good condition. WA. 4727.

WANTED to buy good used picoting machine; reasonable. DE. 4212-J.

WE PAY HIGHEST PRICES FOR MEN'S AND LADIES' OLD CLOTHES. MA. 5411-J.

ROOMS AND BOARD

Rooms With Board 67

ATTRACTIVE room, refined home, meals, gentlemen. 426 Ponce de Leon. WA. 8309.

ATTRACTIVE double, also single room, good meals; best location, private home, $9 week. 71 Peachtree place. HE. 1219-J.

ACROSS from Piedmont park, lovely room, twin beds, two meals; gentlemen or couple; con. bath, $35 month. HE. 4398-W.

BUSINESS COUPLES OR GENTLEMEN. WAL. 9188.

BEAUTIFULLY furnished room, private, new home, excellent location, business couple. HE. 6620.

BUSINESS people, nice rooms, near car; excellent meals. WE. 1068, 450 Hopkins.

DRUID HILLS—Cool, attractive room, twin beds, adj. bath. Garage. DE. 2634.

LARGE corner rooms, twin beds, garage, excellent car, bus service, 14 years' experience in serving guests. HE. 2831.

NORTH SIDE home, all conv.; business couple or gentleman. DE. 3432-J.

NORTH SIDE—Newly furnished double and single room in refined comfortable home, plenty hot water, garages; also small hkp. apt. 742 Spring, HEmlock 3548.

NICE room, two meals, Virginia-Highland section. HE. 6640-W.

NEWLY furnished boarding house, all conveniences; excellent meals. WE. 3070.

PEACHTREE, 896—Lovely room, twin beds, conn. bath, excellent meals. HE. 6658.

THE SOUTHERN CLUB, HOMEY HOME; DELICIOUS MEALS, GARAGE. 197 FOURTEENTH ST., N. E. HE. 4234.

WEST END PARK—Attractive room, private home, 2 or 3 business people. WE. 0437.

IF YOU want a home come board at 1148 W. Peachtree. HE. 8738.

W. P'TREE—Cool front room, adj. bath; excellent home-cooked meals. HE. 0875-W.

YOUNG lady to share ideal summer room, adjoining bath, excellent meals. WA. 9087.

73 14TH ST., N. E.—Nicely furnished front room; 2 large windows. Near bath. Excellent meals, rates very reas. HE. 4736.

411 PONCE DE LEON—LOVELY FRONT ROOM, CONNECTING BATH. WA. 3298.

311 PONCE DE LEON—Large room, conn. bath, also roommate, lady and gentleman.

699 PIEDMONT, corner 3rd.—Delightful rooms, 2 or 3 excellent meals. WA. 6935.

Rooms Furnished 68

ATTRACTIVE large room, also large sleeping porch. Men preferred. Garage. References. Call HEm. 9928.

ATTRACTIVE ROOM AND BATH, REASONABLE. 851 PEACHTREE. HE. 2449-W.

BOULEVARD PARK—Nice, cool room, pri. home, for 1 or 2 gentlemen or couple. Every convenience. HE. 7531-W.

ATTRACTIVE room, adj. bath, close in; couple or gentlemen. WA. 8338, mornings.

BEAUTIFUL room, twin beds, young men, upper apt. 969 W. Peachtree. HE. 0870-R.

COOL, attractive room, private home with all conv. Myrtle st. home. HE. 6543.

CHESTERFIELD BACHELOR APTS. ALL conveniences at a moderate price. 21 Harris St., N. W., next to Cap. City Club.

DELIGHTFULLY cool room, semi-bath, continuous hot water. 952 Peachtree. HE. 7112.

FOR RENT to couple or 2 business people, 14th St. private home; reasonable. HE. 1838.

GATE CITY HOTEL—$1 per day; also weekly rates. 142 Forsyth St., S. W.

HARRIS ST., N. E. 75—Near Theaters. Hot water. $2.50 to $5 week.

LARGE room, in pri. home, with meals if desired, to men or bus. couple, twin beds; hot and cold water; adj. bath with shower; garage; convenient to car and coach. 384 E. 8th St. HE. 7001-M.

LARGE, nicely furnished bedroom, couple or gent., walking dist. HE. 6770-W.

LOVELY room for gentleman, private bath, Gordon St., private home. WE. 1229.

PEACHTREE ROAD section, large front room, all conveniences, private home. HE. 5042-W.

SINGLE room for young man, conveniences. Meals if desired. WA. 4738.

WEST PEACHTREE—Two front rooms, garage, conveniences, gentlemen or couple. HE. 7460-W.

86 ELEVENTH ST., N. E.—Single room, also large room, pri. bath. HEm. 0696.

644 N. HIGHLAND, N. E.—Ladies and gentlemen. Room and bath, maid service, lights, hotel service; $25 to $30. Cafe in building. HE. 4040; HE. 9211.

328 PONCE DE LEON—Apt. 25, front corner room, pri. entrance, adj. bath, shower. Cafe in building. HU. 7499-J.

972 JUNIPER, N. E.—Lovely room with or without pri. bath. HE. 2348-J.

Housekeeping Rooms, Furnished 69

CAPITOL AVE., 504—Clean, comfortable rooms; owner's home; reasonable; adults. MAin 4854-W.

EMORY section, two furnished housekeeping rooms, brick bungalow, $27.50 or furnished garage apartment $18.00, ideal for summer. 1163 Ridgewood drive.

HIGHLAND-VIRGINIA SECTION—2 large housekeeping rooms, conv., private family. HE. 7019-W.

ROOMS AND BOARD

Housekeeping Rooms, Furnished 69

DESIRABLE room and kitchenette apt. Forrest Ave. Reasonable. WA. 9494.

INMAN PARK—Room and kitchenette, completely furnished; $9 week, $35 month. Gas furnished. 908 Edgewood. IVy 4446.

SLEEPING and hskp. rooms, $3.50 wk. up. Call at 154 Rawson, S. W.

TWO rooms, adjoining bath, lights, water, phone, linens furnished, use of living room, pri. home. 402 Windsor St.

Housekeeping Rooms, Unfur. 70

BOULEVARD PARK—On bus line, near car line, 2 or 3 rooms, steam heat, private entrance. All conveniences. Must be seen to be appreciated. References exchanged. 619 Cooledge Ave., N. E. HE. 4058-W.

NORTH SIDE—3 rms., every conv., pri. ent., hardwood flrs., garage, $35. HE. 8841.

TWO rooms and kitchenette, private bath, phone, use of living room. 674 Holderness St., WEst 1727-J.

Wanted—Rooms and Board 73

YOUNG lady desires cheerful room with board (breakfast and dinner) in north or northeast section Atlanta, small private family preferred; give terms in reply. Address L-343, Constitution.

REAL ESTATE FOR RENT

Duplexes for Rent 73A

ATKINS PARK—1150 St. Augustine Place, 4-room duplex, newly decorated, private entrance and porches, gas stove, heat furnished; garage; ½ block 3 car lines and stores. $60. HE. 6009.

LOWER duplex, 5 rooms, bath, garage, furnace; convenient to schools and car. 351 Mayson Ave., N. E. DE. 4253.

1390 PIEDMONT AVE., facing park, on street car line, three bedrooms, sleeping porch, 2 baths, garage. Will show by appointment. HE. 6129.

559 SEMINOLE AVE., N. E.—6 rooms each, first class. Owner, WA. 4204.

Apartments Furnished 74

AT 17 11TH ST., N. E.—5 r. well furnished. Owner, HE. 8864.

ATTRACTIVE 2, 3 and 4-room apartments, special summer rates—451 N. Highland avenue, N. E. See janitor on premises or call HEm. 9978.

ATTRACTIVE heated apartment, 3 rooms, private bath; garage. 637 Lawton, WEst 0640-W.

COOL, airy 6-room corner apartment newly and tastefully furnished and decorated, efficiency of four bedrooms, $75, also 3 and 4-room apartments $50 and $60. Best values in city. Owner 616 Parkway drive, and North Ave. WA. 2913.

DRUID HILLS garage apartment, private bath, kitchenette with sink; big room and sleeping porch. IVy 2134.

FIRST FLOOR—Five-room apart., 2 baths, garage, convenient to street car. Ansley Park. Information call HE. 7334-J.

GRANT PARK—Attractive 2-room, kitchenette, bath, porches; all conveniences. MA. 3360-J.

LOVELY small apt., tile bath in new colonial home, all conveniences. HE. 7583-J.

NICELY furnished 3-room apartment, private home, private bath; entire second floor; half block 2 car lines. MA. 0406.

ONE ROOM, kitchenette apt., completely furnished; linen, silver, etc., reasonable. 683 Spring.

ONE MONTH'S RENT FREE THREE and four-room apts., 919-990 and 996 Greenwood Ave. See Janitor. GEneva 8219-J. New apartments.

SMALL front apt., completely furn., for July and August. IVy 2312-W.

TWO or 3-room, home-like apartments in perfect condition; garage; adults only. 385 Sinclair, N. E. WAlnut 9107.

TWO and 4 rooms, conveniences, private entrance, garage. 779 St. Charles Ave.

TWO ROOMS, NICELY FURNISHED, PRIVATE BATH. WEST 2248-J.

WELL furnished apartment with two bedrooms, also front apartment. 504 Boulevard, N. E., Apt. 1.

WILL RENT small apartment by week, month or year. All conveniences. WE. 1838 or WE. 1866-J.

2 ROOMS, kitchenette, lights, phone; private bath, private entrance; couple. WA. 4349.

Apartments Unfurnished 74A

ANSLEY PARK, 63 LaFayette drive, new 4 and 5-room efficiency apartments with Frigidaire, open porches and across from park. Call HE. 3304 days, DE. 4137 nights.

ATTRACTIVE 2, 3 and 4-room apartments, special summer rates. 451 N. Highland avenue, N. E. See janitor on premises or call HE. 9978.

ATTRACTIVE 3-room apartment with kitchenette, bath, janitor service, steam heat, hot water. 856 Ponce de Leon Ave.

APARTMENT, 4 rooms .... $40 W. L. & JNO. O. DUPREE, WAlnut 2723.

BACHELOR APARTMENT—Two bedrooms, bath and porch. Excellent dining room in building. Apply janitor, 332 Ponce de Leon avenue, or phone IVy 6789.

BRIARCLIFF PLACE, 1115—Five-room apt., 2 bedrooms, strictly modern; well located. Shipp, WAlnut 2278; home, FRanklin 1534.

CHATHAM COURT—Corner Piedmont and Third, 4 rooms. References. Reasonable. HE. 3152.

FOR APARTMENTS—Fitzhugh Knox & Sons, Norris building. WAlnut 8947. 233 Peachtree street.

FOR APARTMENTS CALL E. P. THOMAS REALTY COMPANY, WALNUT 7913.

NEW APTS.—FREE REFRIGERATION. C. E. BEEM CO. WA. 5370.

OVERLOOKING Piedmont park, 278 12th St., N. E.—4-room apartment, conveniences, sublease; leaving city; reasonable. See caretaker or HE. 3612-W.

SUBLEASE—Three-room apt., at 1393 West Peachtree. See Rankin-Whitten Realty Co., or call HE. 4319-R. Attractive proposition to offer on rent.

705 CENTRAL AVE.—3 nice rooms, kitchen and bath; private entrances front and rear; all conveniences, including heat.

Apartments Furnished or Unfur. 75

ATTRACTIVE 3 to 5-room apartments, $20 to $45. 302 Forrest. WAlnut 5041.

BOULEVARD DRIVE, N. E., 2066—Two bedrooms, dining room, kitchenette, bath, phone, lights, water; convenient carline, schools, stores, large shady yard. Phone DEarborn 4152-J.

CONVENIENT LOCATION. PORCHES with awnings, Frigidaire; apartments, 3, 4, 5 rooms. Rent $50 up, by month or year. WYNNE REALTY, INC., Days, HE. 3304. Nights, DE. 4137.

ST. ELMO APT.—2 AND 3 AND 5-ROOM APTS., PORCHES. 324 FORREST AVE.

THREE, four and five rooms, $50 to $60. By week, month or year. 642 North Highland, N. E. HE. 4040, or HE. 9211, nights.

5-ROOM APARTMENT, DRUID HILLS SECTION; 1 BLOCK FROM STORES AND CAR; UNFURNISHED OR FURNISHED TO SUITABLE TENANT. HE. 9852.

3, 4 and 5 ROOMS, all locations, $45 to $75 per mo. HE. 3304., HE. 1480.

240-6 PONCE DE LEON—Three rooms; all conveniences; unfurnished, $45-$47.50; furnished $55-$57.50. Call Conyers. WA. 1714.

Business Places for Rent 75A

ANSLEY PARK—5 rooms, Frigidaire, conv., two parks, street cars. HE. 5383.

FOR RENT—Any part or all of 2,500 sq. ft. in concrete building; street front and 2 blocks Five Points. WA. 5634.

LARGE office space with ample stock room, show windows. 118 Edgewood Ave.

Houses for Rent, Furnished 77

IDEAL ROOMING OR BOARDING 51 SIXTH ST.—8 bedrooms, 5 baths, big living room, beautifully redecorated. Special price. BARRETT & CO., WA. 1313. 329 Grant Bldg.

THREE-ROOM house, all conveniences, $24 month. WAlnut 7195 or HEmlock 6072.

9-RM. brick house; the Prado; 4 bedrooms, 2 baths, 2-car garage; no children; $125 mo. HE. 0902-J.

Houses for Rent, Unfurnished 77A

BEAUTIFUL 5-rm., brick home, newly decorated; best sec.; adults; $50. HU. 7594-M.

FIVE ROOMS—Hall, bath, porches, garage, enclosed yard. All convs. MAin 2093.

JUST call us. We have it or will get it. BARRETT & CO WA. 1313. 329 Grant Building.

LARGE rooming house, close in for only $90, worth $150. WA. 5620.

LOWER DUPLEX—4 rooms, partly furnished; garage, facing park; $32. MAdison 5837-W.

PIEDMONT PARK SECTION, 196 Tenth St., N. E.—My home, completely furnished or unfurnished; Frigidaire; Oil-O-Matic heat. HEmlock 3822.

SEVEN-ROOM house, garage, chicken house; Marietta car; $25 mo. FR. 1391-M.

SEVERAL new brick homes, all conveniences. WEst 1838 or WEst 1866-J.

SPLENDID 6-room brick bungalow, Piedmont park section; price $60. WA. 7710.

$37.50—5-ROOM bungalow, furnace, Candler park, also furniture, bargain. DE. 3707-J.

583 HUNT ST.—6-room duplex, 2nd floor, open front porch, heat and shades furnished, all conveniences, $40. GREENE & BROWN, INC. 238 Arcade Bldg. WA. 5834.

THE RETURN OF TARZAN No. 10

By Edgar Rice Burroughs

"They will kill you—and me also. For I have aided you," she said. This put a different aspect on the matter! Up till now Tarzan was enjoying the excitement and danger of the encounter. Alone he could easily have escaped. But he must save her and Abdul, his servant.

Climbing to the window overlooking the street, Tarzan softly called to the girl to follow. Placing a great arm around her, he lifted her across his shoulder. Ordering Abdul to barricade the door, he swung himself and the girl lightly to the roof above.

Placing her safely there, he returned for Abdul. The Arabs outside were battering the door. At the moment it gave way, Tarzan lifted Abdul as though he had been a feather, and, with the dexterity of an ape, again climbed to the roof. Nor was he a moment too soon.

Baffled, the angry Arabs soon gave up their search. The dancing-girl begged Tarzan to save her. She had been stolen from her people and sold as a slave. When she spoke her father's name, Tarzan was amazed to find it was the old sheik, his friend in Sidi Aissa. Perhaps they could still reach Kadour ben Saden's home-bound camels.

REAL ESTATE FOR RENT

Houses for Rent, Unfurnished 77A

221 THIRD ST., N. W.—North of Ga. Tech, and convenient to O'Keefe Junior High school. 5 rooms, hall, bath. Peters Land Co., 610-11 Peters Bldg.

405 ARNOLD ST., N. E.—Six rooms, just repapered and painted, steam heat, only $55.
BARRETT & CO.
329 Grant Bldg. WA. 1313

Office Space for Rent 78A

DESK space, nice office, heart of city, $15 mo. 712 Flatiron Bldg. WA. 3984.

NICE, light office for rent in Trust Company of Georgia building; stenographic and telephone service optional. IVy 0497.

OFFICE FOR RENT.
NICE, light office for rent in Trust Company of Georgia Bldg.; stenographic and telephone service optional. Tel. IVy 0497.

SEMI-PRIVATE OFFICE OR DESK SPACE, MAILING AND SECRETARIAL SERVICE. WA. 5301.

Summer Resorts 79A

FOR RENT—FOR SUMMER SEASON, AT TALLULAH LAKE BATHING BEACH, CAVE SPRING, (FLOYD COUNTY), GA., SIX-ROOM COTTAGE, LARGE ROOMS, FURNISHED WATER AND LIGHTS; ONE BLOCK FROM DEPOT AND HIGHWAY. PHONE PERRY, FA. 1527.

Wanted to Rent 81

DESIRE to lease from owner, house containing 4 or 5 bedrooms, 2 baths; good residential section. Phone HEmlock 1699-J from 12 to 3 daily.

LIST your homes and apartments for rent with Burdett Realty Co.

REFINED couple making their home in Atlanta would like to rent from owner small but well furnished bungalow for several months; excellent care will be given property and furnishings; fullest particulars. Address L-344, Constitution.

TWO or 3-room apartment, July 1, completely furnished; northeast section; on or near Moreland Ave.; around $35; references exchanged. Address L-67, Constitution.

TWO rooms and board for two single business people. Middle age. Price about $30 month each. HE. 7442.

REAL ESTATE FOR SALE

Brokers in Real Estate R

A. GRAVES sells houses, lots, income property and farms. 55 Auburn Ave.

ATLANTA TRUST COMPANY—Real estate department. Atlanta Trust Co. Bldg.

ADAMS-CATES CO.,
204 Grant Bldg. WA. 5477.

DRAPER-OWENS CO.
519 Grant Bldg. WA. 3657.

GUARANTEED BOND & MORTGAGE CO., Rents, Leases, Sales and Finance. Wynne-Claughton Bldg. WA. 0996.

HAAS & HOWELL.
Haas-Howell Bldg. WA. 3111.

MERCHANTS & MECHANICS BANK,
41 North Forsyth St. WA. 1600

J. R. NUTTING & CO., 1001 Ga. Sav. Bk. Bldg. WA. 0156. Homes and Investments.

M. L. THROWER,
Thrower Bldg. WA. 0168.

RANKIN-WHITTEN CO.—Real Estate and rents. 51 North Forsyth. WA. 0636.

SALMON REALTY CO.
220 Atl. Trust Co. Bldg. IVy 1885.

SHARP & BOYLSTON,
26 Luckie St. WA. 2030.

THOS. K. WINDHAM, INC.,
402 Wyne-Claughton Bldg. WA. 2237.

TURMAN-BROWN CO.—210 Georgia Savings Bank Bldg. WA. 4274.

Business Property for Sale 82

BUILDING cost $55,000; lot cost $10,000; 3-story solid pressed brick building and concrete basement. Lot 100x93 ft. to 15-ft. alley, 5 blocks of 5 Points. Building in good condition, for $12,500. Terms.
AMERICAN LAND CO.
309 Candler Bldg. WA. 4314.

I OFFER A BARGAIN
MY 3 STORES rented to good tenants for $120 per month. Owing to a division, we offer for $11,000. Must have $6,000 cash. Property is valued at $17,500. Address L-340, Constitution.

Houses for Sale 84

BY OWNER, 6-room house, large lot on car line with all conveniences. Must sell at once. MAdison 5792-M.

BOULEVARD PARK—Brick bungalow, 1 block car line, $9,500. S. Bennett, WA. 1511.

BRICK bungalow duplex, 59 Park circle. New, modern and convenient to everything. Splendid North Side location. Financed so that you can occupy and own this home and pay all interest, notes, taxes and insurance for only $35 per month. Can you afford to rent? Call sales dept., Harold McKenzie Co., lobby Healey Bldg. WAl. 2820.

DISAPPEARING MORTGAGE WAY.

WOMAN demanded a home; before that time man was willing to live in a cave; since then man has been trying to build a home that would make "HIS WOMAN" happy.
I AM BUILDING on Ewing place, S. W., 5 rooms and sleeping porch, brick veneer bungalows that would make any WOMAN happy to call it her home.
I AM DOING my best to build into these houses the things that are necessary to make home a place of comfort, of lasting beauty.
TO DO THIS I have used the best grade oak flooring, copper screens, furnace, built-in tub and tile flooring and ROCK LATH for walls and ceilings.
I HAVE put into these houses the best of material and workmanship and the price is far below what you would expect to pay for such values.
THEN, the "Disappearing Mortgage Plan" makes it easy to pay for a home. Your notes are the same each month, no interest coupons to pay, nor loan renewals at the end of five years, you pay the same each month until your home is paid for. Open for inspection.
T. C. HOLMES, OWNER.
NO. 1134 DONNELLY AVE.
WEst 0172 or DEarborn 0182.

HOME BUILDERS—Atlanta Realty & Construction Co., Healey Bldg. IVy 3180.

HOME BUILDER
STYLE, character and personality built into every home.
J. G. GRISSIM,
221 Peachtree Arcade. WA. 3762.

I WILL furnish all money necessary to build your home on your lot and will have it ready for you to move into by September 1. Call HE. 4418-W, day or night.

LITTLE Five Points—Lot, 50x150; reduced from $13,000 to $9,000. WAlnut 7900.

SPECIAL BARGAIN
AT NISKEY'S LAKE.

BRAND new 10-room home, all modern conveniences; 2 garages and servants'; 300 ft. lake frontage. If you like fishing, boating and swimming, this is the place for you. Reduced from $13,000 to $11,000. Owner. WAl. 2749.

W. D. BEATIE—Homes without loans. 305 101 building, Marietta street. WA. 2811.

WILL exchange brick bldg. and double house on corner lot, near the Candler Bldg., for a fine apartment. E. L. Harling, WA. 5620.

$30 CASH—$20 MO.
5-ROOM, east front large lot, paved street, good neighbors, best and most economical community in which to live in Atlanta. Call Mr. Fleming
GREENE & BROWN, INC.
132 Arcade Bldg. WA. 5534.

REAL ESTATE FOR SALE

Houses for Sale 84

$2,000 BELOW COST.
PEACHTREE ROAD section, brand new 5-room English architecture, heat, water, lights, hardwood floors, garage, daylight basement, side drive, all for $4,750. Never occupied. Someone is going to get a bargain that comes once in a lifetime. Quick action necessary. Owner, WA. 2749.

573 AMSTERDAM AVE., 6-room brick, 2 baths, sleeping porch. HE. 4589-W.

Lots for Sale 85

ANSLEY PARK section, shady level lot, 60 ft. frontage. Mr. Rylee, WAl. 8582.

IF you are interested in real buy, one block from swimming pool, Avondale Estates, call E. R. Holliday, WA. 6565 or HE. 3195.

LOT 100x155 on Montgomery Ferry road, worth $2,500. Will sacrifice for $1,800. $500 cash and easy terms. HE. 3678.

JOHNSON Estates, ideal home sites. DE. 0148-WA. 7504.

MUST sacrifice beautiful large lot near Peachtree Rd. Cost $2,250, for $1,200 cash. Address L-60, Constitution.

ONLY $850; dandy Morningside lot, 70x250. CALL NOW. WAlnut 7836.

SPRING ST.—Corner 200x140. $20,000. E. L. Winn. WA. 0024.

Property for Colored 86

A LOT near 1083 W. Hunter Rd., 40x220 ft., title perfect, price $875, cash $100, small notes.
ALSO
1044 LENA STREET—5 rooms and bath, good condition, lot 40x150, price $3,450, $50 cash, $30 month, no loan to assume. Realty Finance Co. WA. 5101, 801 Grant Bldg.

BEAUTIFUL bungalows. Different section of city. John S. Allen Realty Co. WAl. 8287.

HOMES—Best sections; also make loans. Arnold & Bell, 200 Auburn. IVy 4537.

NEAR Chestnut, 4 new rooms, alley by. Rent $20. Make offer. MA. 1441.

54 DORAY ST.—6 rooms, bath. Easy terms. $4,250. Owner. Ivy 4537.

834 DRUMMOND ST., S. W.—6-room tenant house. Good condition. Rents $32 month. Price $2,300. Call IVy 2903.

$3,000—$150 CASH, 5 rooms all convs.
$2,500—$150 CASH, 5 rooms, all convs.
320 Thrower Bldg. Mr. Smith. WAl. 5625.

Shore and Mountain for Sale 86A

LAKEMONT—Furnished, all conveniences, lake front, boats. Owner, 75 S. Forsyth. WA. 9064.

Suburban for Sale 87

MAKE your living in the country; do your business in the city; lot 100x625, 3 blocks from car line at Smyrna, 5-room house, barn and fruit. T. C. Holmes, owner. WE. 0172. DE. 0182.

To Exchange Real Estate 88

EXCHANGE—Modern home in beautiful Druid Hills, lot 255x450, corner; beautiful sunken garden, shaded; shrubs, flowers, all kinds fruit; 4-car garage, modern servant house, pergola, tennis court, running stream for swimming pool and fish pond. An ideal estate for those seeking cool comfort during the hot days. Owner will accept good farm or income property up to $20,000.
AMERICAN LAND CO.,
309 Candler Bldg. WA. 4314.

EXCHANGE clear, large, 12-room house, 7 acres on Indian river and Dixie highway for Atlanta income property. C. C. Braswell, 719 Thrower Bldg., Atlanta, Ga.

Wanted, Real Estate 89

LIST your vacant lots with us. We have ready purchasers. C. G. Aycock Realty Co.

LIST property for sale or rent with J. J. WILLIAMSON & SONS, WA. 4315.

LAND WANTED.
WE ARE in the market for about 50 acres in Fulton county for subdivision purposes; must be on or very near a car line and owner must be willing to make easy terms. Price $750 per acre or less. What have you? Address L-55, Constitution.

Auction Sales 90

TODD-WORSHAM AUCTION CO.
629 Candler Bldg. WAl. 1000

CLASSIFIED DISPLAY

Loans on Automobiles

MONEY LOANED!
ON YOUR AUTOMOBILE
Unpaid balances on cars refinanced to meet your requirements and convenience.
24 Hour Service to Clients
FULTON INDUSTRIAL CORP.
Suite 608, Atlanta Nat'l. Bank Bldg.

Loans Up To $300

THERE'S SATISFACTION IN KNOWING—
THAT you can borrow money on automobiles, household goods, or on indorsed notes in a dignified way without publicity from an old, reliable company.
Southern Security Co., Inc.
204 Arcade Bldg. WA. 0634

Money Loans Up to $300
ON furniture or indorsed notes. Strictly confidential, prompt service.
Security Industrial Corp.
201 Peters Bldg. WA. 2077.

LOANs
IN TIMES OF EMERGENCY
OUR FAMILY LOAN SERVICE WILL SOLVE ALL YOUR MONEY PROBLEMS
$100 LOAN, payable $5.00 monthly, plus lawful interest.
$200 LOAN, payable $10.00 monthly, plus lawful interest.
$300 LOAN, payable $15.00 monthly, plus lawful interest.
OTHER AMOUNTS IN PROPORTION
Every Repayment Reduces the Cost
All Loans Strictly Confidential
BENEFICIAL LOAN SOCIETY
228 Candler Bldg. WA. 5350

CLASSIFIED DISPLAY

Loans Up To $300

LOANS
$50 to $300
AT NEW LOW RATE
HERE IS THE COST
ON LOANS PAYABLE IN 20 EQUAL MONTHLY PAYMENTS.

Amount of Loan	Average Monthly Cost.
$100	$1.32
$200	2.63
$300	3.94

OTHER amounts $50 to $300 at same rate.
LOANS may be paid in full at any time, and you will only be charged for the actual time you keep the money. You get the full amount in cash; no deductions of any kind.
NO ENDORSERS
NO EMBARRASSING INQUIRIES
Household Finance Corporation
(Established 50 years)
Two Convenient Offices
Room 208, Atlanta Nat. Bank Bldg.
Corner Whitehall and Alabama Sts.
TELEPHONE: IVY 5146
Room 208 Georgia Savings Bk. Bldg.
84 Peachtree Street.
TELEPHONE: WALNUT 5295-6-7

MONEY for Spring Needs
YOU can borrow $10 to $300 here on your own responsibility to meet spring money demands in much the same way that business men borrow from banks. You need no endorsers—no embarrassing investigations made—you get your money quickly—ample repayment time. Hundreds of people in all walks of life have found this service to be most pleasant and satisfactory when they needed money in a hurry. Let us help you pay your bills for moving, house repairs, clothing and other spring necessities. Investigate this dignified financing plan—no obligation.
Your CREDIT Is Good for the LOAN You Need
The Master Loan Service, Inc.
211-12-13 Healey Bldg.

Money to Loan Up to $300.00 on Household Goods
The Old Reliable
Seaboard Security Co., Inc.
250 Arcade Bldg. Phone WAl. 5771-2

Rentals

660 Somerset Terrace
SIX-ROOM brick bungalow, beautiful grounds, and very modern, $90 furnished or $75 unfurnished.
Weyman & Connors
WA. 2162 58 Marietta St.

184 Thirteenth St., N. E.
$45—$45—$45
THREE-ROOM efficiency apartments; built-in breakfast room and dressing table. Free electrical refrigeration. All corner apartments. Cool and comfortably located.
Cumberland Realty & Loan Co.
Mortgage Guarantee Bldg.—WA. 2530

FOR RENT
AN apartment magnificent, 3 to 4 bedrooms and 2 baths. Always occupied and at present by Atlanta's leading citizens. Beautiful condition. Large front and rear porches. The Wickliffe Apartments, corner Peachtree and 11th Sts.
Rankin-Whitten Realty Company
51 Forsyth St., N. W. WA. 0636

FOR RENT
PEACHTREE ST. HOME
HANDSOME home Peachtree at 14th Street, openwood fires, hot water heating, copper screened, five spacious first floor rooms. Standard bowling alley billiard room. Adapted for men's clubhouse, home or semi-business. Second floor seven bedrooms, four baths, instant hot water. Roomy attic for storeroom. Favorable lease to acceptable tenant. Inspection by appointment. Apply to J. H. Ewing & Sons, 79 Forsyth St., N. W., WAl. 1511.

Real Estate

Buy a Home, Have the TITLE Guaranteed and Insured by Atlanta-Title & Trust Co.
Pryor St. at Auburn Ave.

BIG BARGAIN
TWO STORY HOME—Four bedrooms, 2 baths, tile roof; near E. Rivers school. Owner says sell and will not turn down any reasonable offer, regardless of cost. Ask for Copeland or Payne.
BURDETT REALTY CO.

CLASSIFIED DISPLAY

Real Estate

HABERSHAM ROAD DISTRICT
WE offer at $25,000 a home without equal at anything near the price in this exclusive section. Four bedrooms, sleeping porch, three baths, steam heat oil fired, slate roof, tiled veranda. Call Mr. Royer for interesting details. WAlnut 1003.
B. M. GRANT CO.

EXCHANGE
WILL TRADE for home in West End six-room and breakfast well-constructed brick on lot 180x800 feet on Piedmont road, near schools and short distance from Peachtree. This property is clear and owner is anxious to trade for modern bungalow in West End or may consider two homes in trade.
F. P. & GEO. J. MORRIS
Buckhead Branch HE. 8710
2967 Peachtree Road HE. 8711

CLASSIFIED DISPLAY

Real Estate

NO LOAN
SYLVAN ROAD
5 ROOMS and breakfast room, red brick bungalow; hardwood floors, garage; Holland furnace, cement drive. This "Comfy" home just completed. Small down payment, balance like rent. NO LOAN TO ASSUME. Call Mr. Settle, WAlnut 2811 for appointment.
W. D. BEATIE
305—101 Marietta St. Bldg.
WAlnut 2811.

CLASSIFIED DISPLAY

Real Estate

SMALL GILT EDGE INVESTMENT
2 STORES on North Side, leased to chain stores. Small loan. Would consider some trade. Call Mr. LaFontaine.
Salmon Realty Co., Inc.
IVy 1885—2nd Fl. Atl. Tr. Co. Bldg.

BUILD 18 DUPLEXES
LEVEL LOT in good colored renting section near Ira Street school. Room for 18 duplexes. Would stay rented all the time. Price $5,000. What is it worth to you?
Walthall & Chapman
604 Healey Bldg. IVy 5439

INVESTMENT
LARGE semi-central corner on wide paved thoroughfare leading north. Lease one year $100 month. Price $10,500. The outstanding semi-central bargain. WA. 0636. Mr. Matthews.
Rankin-Whitten Realty Co.

INMAN PARK TWO BATHS
PRICE, $6,250—NO LOAN. It is a 6-room frame bungalow on a corner lot and arranged for 2 families. Double metal garage. Has all conveniences and is located in good community near churches, schools and trading center of Little Five Points. It can be bought on easy terms and will show a good return on the investment. Call DE. 0656-J or IVy 3180 for further details.

SELECTED VALUES WEST END
$3,000—5-ROOM Brick. 100 ft. lot, outbuildings, 2 blocks car line. $1,500 loan. Will sell on real easy terms or exchange equity.
$5,250—$250 CASH, balance like rent. 6-room brick. Fine lot. Good location.
$6,500—ONE BLOCK Cascade avenue, in West End Park, beautiful 6-room brick home with large rooms. Ideal location. Best neighborhood.
WEst 4080
1386 Gordon St.

MAIN OFFICE
$8,500—BEST BUY in town. Splendid new brick home; seven rooms, breakfast room, two tile baths, daylight basement, servant's room, double garage; wooded lot, 60x190; best North Side location; easy terms.
$13,500—TWO-STORY BRICK duplex in Virginia Highlands. 7 rooms and tile bath on each floor; two furnaces, two instantaneous water heaters; large lot; near car line and school.
WAlnut 6438
76 Pryor St., N. E.
F. P. & Geo. J. MORRIS
Three Convenient Offices
Thirty Courteous Salesmen to Serve You

TODAY'S BEST VALUES
$10,500—THE BEST VALUE we have ever offered in Druid Hills. Built by present owner for a home and now offered for $1,000 less than actual cost. Easy terms may be arranged.
$6,750—BRICK BUNGALOW. North Side location near Piedmont Park. Practically new home, very conveniently located and priced right.
$6,750—PEACHTREE road section. Dandy modern brick bungalow. Six large rooms and breakfast room. Extra large rooms, daylight basement. Let us show you this.
$4,350—BRICK BUNGALOW. Pretty five-room brick home, well constructed. Good location, corner lot, paved street. Better see this before you buy. It's a bargain.
$17,500—WILL TRADE Druid Hills home. A fine two-story brick home on 100-foot front lot in a most delightful section. Will take small property as part payment.
$3,800—NORTH SIDE HOME. Near Sears-Roebuck and Ford plant. A nice little five-room home in very convenient location.
$11,500—TEN-ROOM, two-story, steam-heated home on prominent street where values are continually enhancing. Right in the line of progress, and a good home, too.
John J. Thompson Co.
415 Candler Bldg. Realtors. WA. 3935

Automotive

Ford
Model "A" Sport Coupe.....$400
1924 Franklin Sedan; good condition 175
1926 Dodge Coupe 275
1927 Chevrolet Coupe 200
Three Model "T" Ton Trucks from ....$75 to $200
1926 Dodge Truck 200
Several Model "T" passenger cars to select from $75-$200
All the above cars in A-1 condition.
ROBERT INGRAM, Inc.
Decatur, Ga. DEarborn 0962
Sales Office Open Until 9 P. M.

The result of conscientious service by your Contractor means the difference between a home and a house.

Do you want to be just a house owner? A home has been your dream. Do not have this dream shattered.

We are in a position to start four or five homes at once. Certain building materials have never been cheaper than at the present time. This condition is only temporary and only a few days' delay may cost you the difference in the present low price.

We will be glad to have an interview with you regarding your requirements, either on your lot, or we will be glad to assist you in finding a lot. And please remember our service is complete, from the assembling of plans to the planting of shrubbery. The difference between a home and just a house is the difference between ordinary plans, materials and workmanship and the ability to properly assemble them.

We invite your critical inspection of the homes we have under construction on beautiful Rockmont Drive (turn right off Piedmont Road, one block north of Morningside Drive).

These are not model homes, but will show you our usual high standard of construction, making clear in your mind what you should have in your home.

WE USE NATIONALLY ADVERTISED MATERIALS IN ALL OUR HOMES

Thos. K. Windham Inc.
402 Wynne-Claughton Bldg. WAl. 2237

Rentals Rentals

OFFICE AND WAREHOUSE SPACE FOR RENT AT VERY ATTRACTIVE RATES
Southeastern Trust Co. Bldg., Edgewood Ave. at Ivy St.
Entire Second Floor. Modern in Every Respect.
THIS SPACE was formerly occupied by an industrial insurance company and is ideally arranged for the industrial insurance business, or we will rearrange to suit the requirements of desirable tenant. Rates attractive.
40,000 Square Feet of Warehouse Space Near Terminal Station at Rental of 12c Per Square Foot.
THIS SPACE is located in a three-story brick structure on Mangum street near Terminal Station. Has freight elevator and sprinkler system. Ideal for the warehousing of almost any commodity. Space on each of the three floors.
Vacant Lot Suitable for Parking and Filling Station
THIS LARGE LOT is located on corner of Auburn avenue and Courtland street, next to plant of A. C. Miller Co. The large volume of auto traffic on these streets makes this lot a very desirable location for filling station and parking. The owner will improve and build to suit requirements of desirable long-term lease.
HUIET-WILLIAMS CO., Inc.
REAL ESTATE—RENTING—LOANS—INSURANCE
SOUTHEASTERN TRUST CO. BLDG.
7 IVY ST., N. E. IVy 5374

Auctions Auctions

COMPLETE DISPERSAL SALE
M. T. SANDERS JERSEY HERD
AT AUCTION—PENFIELD, GA.
MONDAY, JUNE 24TH, 11 A. M. (E. T.)
110 Head High-Grade Jersey Cows, Heifers, Calves and 3 registered Jersey Bulls. 70 young cows, 3 to 6 years old, heavy springers and milkers. 20 head high-grade heifers, 1 to 2 years old, many due July and August. 20 calves, 3 to 9 months old, all by registered bulls out of big high producing dams. 11 Duroc hogs, 100 White Leghorn Hens.
Dairy Equipment will also go to highest bidders; No. 2 J. B. Hammermill feed grinder, Blizzard Ensilage cutter, 150-ton stave silo, No. 17 DeLaval Separator, No. 12 DeLaval Separator, Shaples Separator, Babcock Tester, 3-unit DeLaval Milker, 2 Fairbanks-Morse gas engines, Bestov Cooler, Ice Box, etc.
Barbecue served on grounds. Sale to be held at Sanders Dairy Farm, Penfield, Ga., 7 miles north Greensboro, 4 miles west Woodville, 30 miles southeast from Athens.
L. W. (Pink) Traer, Auct., Griffin, Ga. **M. T. Sanders, Owner,** Commerce, Ga.

CLASSIFIED DISPLAY

Automotive

PACKARD
The Best Place To Buy a Used Car

'26 DIANA Sedan	$ 385
'27 JORDAN 5-Pass. Sedan	685
'26 BUICK 4-Dr. Sedan	585
'27 BUICK Mstr. Brougham	750
'27 BUICK Std. Coach	550
'26 BUICK Master Coupe	685
'27 CHRYSLER 70 Sedan	750
426 PACKARD 5-Pass. Sed.	1,375
226 PACKARD Sedan	585
326 PACKARD Limo. Sed.	875
343 PACKARD Cus. Coupe	2,385
'26 NASH Adv. 4-P. Coupe	650
'26 BUICK Mstr. Coach	445
'25 CADILLAC Coupe	475

Atlanta Packard Motors
370 Peachtree Street IVy 2727
Open Evenings.

The Ford

1—Chrysler 58 Coupe; A-1	$290
1—1928 Chevrolet Coach	$390
1—1928 Chevrolet Coupe	$390
1—1927 Chevrolet Cabriolet. In the best of condition; good paint; good tires	$325
1—1929 Chevrolet Roadster	$225
1—1925 Ford Coupe	$125
9—1926 and 1927 Ford Tudor Sedans and Coupes. A-1 condition	$175 to $250
4 Ford Specials. Each	$35

Clyde Langford
Corner Piedmont and Edgewood
Call Mr. Welch, WAl. 8147, or Joe Finch

F. E. Maffett, Inc.
Oakland-Pontiac Dealer
"Where the Customer Is ALWAYS Right"

'29 Model, new All-American Oakland 2-Door Sedan	Special
'28 Model Pontiac 4-Door Sedan	$595
'29 Model Chevrolet 4-Door Sedan	$695
'28 Model 62 Chrysler 4-Door Sedan	$695
'28 Model Chevrolet Coupe	$375
'27 Model Oakland Coach	$325
'27 Pontiac Coupe	$300
'28 Model Pontiac Coach	$550

Other Values at Our Used Car Lots
1152 EUCLID AVE.
(Little 5 Points)
455 MARIETTA ST.
Best Cash Prices Paid for Used Cars.
F. E. Maffett, Inc.
A General Motors Dealer
425-435 Spring St., N. W.
IVy 5267.

GOLDSMITH-BECKER
Graham-Paige Distributors
20 Years a Reliable Dealer

'29 Graham-Paige Coupe, driven 1,500 miles, at a big discount.	
'28 Graham-Paige Sedan	$675
'28 Buick Coach	775
'26 Buick Sedan	475
'26 Buick Brougham	575
'25 Buick Coach	375
'24 Buick Sedan	295
'28 Chevrolet Coupe	395
'28 Dodge 6 Sedan	675
'28 Essex Coach	400
'27 Essex Coach	175
'24 Essex Coach	45
'26 Ford Touring	50
'28 Hudson Coach	775
'27 Hudson Coach	295
'26 Nash Coupe	295
'24 Nash Sedan	95
'25 Nash Coach	150
'23 Lincoln Coupe	350
'27 Pontiac Coach	375
'26 Stutz 8 Sedan	875
'27 Studebaker Sedan	475
'27 Whippet Coach	295
'25 Hudson Sedan	150

Easier Terms Better Trades
GOLDSMITH-BECKER
230 Spring St.
WAlnut 8718

CLASSIFIED DISPLAY

Automotive

Whippet Willys-Knight
A new-car GUARANTEE with our RECONDITIONED USED CARS assures you of better values.

1928 Willys-Knight Cabriolet; 4 new tires; original paint; driven only few thousand miles by a very careful driver.	
1928 Willys-Knight Model 70A Sedan; privately owned car; looks like a demonstrator.	
1926 Willys-Knight Model 70 Touring; two new tires; two original; original paint looks like new.	
1928 Whippet 4 Coach; has been reconditioned all over and carries our 30-day GUARANTEE.	
1927 Whippet 4 Coach; new tires; A-1 condition.	
1928 Whippet 4 Collegiate Sport Roadster; rumble seat; almost new car.	
1926 Hudson Coach; two new tires; good paint, motor	$95
1926 Flint Touring; 4-wheel brakes	$65
1926 Overland 4 Touring; in good condition	$65
1925 Chevrolet Touring; in good condition	$65
1925 Hupmobile 4 Touring; A-1 condition	$95
1925 Willys-Knight Sedan; 3 new tires; new seat covers	$195
1926 Ford Touring; 1929 license	$110
1927 Paige Cab Coupe; blue book is $385; we ask only	$195
1927 Dodge Coupe; original paint; two original tires, two new	$295
1924 Studebaker Touring; winter enclosure	$95

LeRoux Motor Co.
597 West Peachtree, at North Ave.
HEmlock 7483
Ask About These Cars.

CADILLAC
Standard of the World
'28 BUICK Mstr. 5-Pass. Sedan.
'28 BUICK Std. 2-Pass. Coupe.
'27 BUICK Mstr. 4-Pass. Coupe.
'26 BUICK Mstr. 5-Pass. Sedan.
'26 BUICK Mstr. 4-Pass. Coupe.
'26 BUICK Mstr. Sport Coupe.
'25 BUICK Mstr. 7-Pass. Sedan.
'27 PONTIAC 2-Pass. Coupe.
'27 OLDSMOBILE Sport Road.
'29 STUDEBAKER "8" Pres. Cabriolet.
'28 CHRYSLER 52 2-Pass. Coupe.
'27 HUDSON 7-Pass. Sedan.
'28 HUPP 8 5-Pass. Sedan.
'27 HUPP 8 5-Pass. Brougham.
'28 CHEVROLET 2-Pass. Coupe.
'27 NASH Sport Sedans.
'26 STEARNS-K. 5-Pass. Coupe.
'26 WILLYS-K. 5-Pass. Sedan.
TERMS AND TRADES
CADILLAC CO. OF ATLANTA
486-488 W. Peachtree St. IVy 0900
LA SALLE

565 SPRING ST.

Lincoln Late Series 4-Pass. Sedan
Driven very little; 6 heavy duty tires. Bargain at $2,250

CHRYSLER 62 COUPE
Rumble seat, thoroughly overhauled. 5 General tires $445

CHRYSLER 80 VICTORIA
Motor has new pistons, pins and rings; 5 good tires. New colors $775

Cadillac 314 7-Pass. Sedan
Had excellent care. Refinished $1,275

Marmon 74 Brougham
New Finish; 6 heavy duty tires, only $775

Hudson Sedan
Next to latest series $995

Oakland '27 Landau Sedan
Oakland '27 Landau Sedan $575

OTHERS TO SELECT FROM
Yarbrough Motor Co.
565 SPRING STREET
HEmlock 5142-5143.

Extra Specials! Bargains
IN GOOD USED CARS
All Makes and Models
Cars Right—Prices Right
Terms Right
JOEL DAVES, Inc.
399 Spring St. IVy 5121

HOOVER APPEAL ROUSES SURPRISE ON BORDER

Plattsburg Man Declares Readiness To Help at All Times in Reply.

Albany, N. Y., June 19.—(AP)—President Hoover's appeal to communities along the Canadian border "to help the treasury to prevent the systematic war being waged by international criminals against the laws of this country," caused considerable surprise in some quarters of the borderland.

Mayor John H. McGaulley, of Plattsburgh, near which Arthur Gordon, 22, of that city, was shot fatally last Saturday, said: "The city of Plattsburgh has at all times stood ready to aid federal authorities in enforcement of law.

"I have, within the past few months, been compelled to protest to Collector Tullock (collector of the port of Ogdensburg) of the customs department against promiscuous uses of guns in the hands of enforcement officers chasing law breakers through the street sof this city and using their guns as though they were on the open road.

"Collector Tulloch has promised protection. Nevertheless, several shootings have occurred since that time. We regard ourselves as good citizens of the United States and stand willing at any and all times to aid the president, even without being requested in the enforcement of all laws."

Police Chief Herbert S. Myers, of Ogdensburg, said: "There has been, of course, spasmodic liquor running and alien smuggling along the Canadian border, but this reference to a systematic war is the first we have heard about it."

J. C. Wilson, mayor of Rochester, said: "We will be very glad to cooperate in any way to enforce any and all laws, including the prohibition law. We are doing our utmost to do so at the present time and intend to continue."

M'CLURE IS BLAMED FOR KILLING WOMAN IN JURY'S VERDICT

Santa Ana, Cal., June 19.—(AP)—A coroner's jury, after an inquest into the death of Mrs. Myrtle Wood, 40, of Long Beach, returned a verdict yesterday that the woman "came to her death through a shot fired with homicidal intent by John McClure 58, real estate dealer.

Mrs. Wood's body was found behind a billboard at Laguna Beach Saturday after she had disappeared from her Long Beach home Thursday night. McClure, who admitted he was a suitor of Mrs. Wood, a widow, was found wandering near Tijuana, Mexico, a few hours later. He was wounded and said he was accosted by robbers who kidnapped him while he was riding with Mrs. Wood.

SCHOOL CONTRACTS TO BE CLEARED UP BY BOARD TODAY

General contracts for Bass Junior High school and Forrest Avenue, Georgia Avenue and Goldsmith school projects will be cleared up today at the administration offices of the board of education, a final agreement having been reached on the obligation of the Southern Surety Company. This was announced Wednesday by R. R. Ritchie, assistant school superintendent in charge of business affairs.

MALT and HOPS
Bottles, Caps, Crowns, Corks and Supplies
THE MALT SHOP
32 Ivy St., S. E. WA. 9806 Free Delivery

MONARCH OF THE BOARDWALK
The Ambassador
ATLANTIC CITY
EUROPEAN PLAN
685 ROOMS ---- 685 BATHS
INDOOR SEAWATER SWIMMING POOL

AUSTRALIA
SUVA,
HONOLULU NEW ZEALAND
The Well-Equipped Royal Mail Steamers Sail from Vancouver, B. C.
"MAKURA" (14,000 tons)........July 24
"AORANGI" (22,000 tons), Aug. 21, Oct. 16
"NIAGARA" (20,000 tons), Sep. 18, Nov. 13
For fares, etc., apply Can. Pac. Railway, Suite 1017 Healey Bldg., cor. Forsyth and Walton Sts., or to the Canadian Australasia Line, 999 Hastings Street West, Vancouver, British Columbia.

Hotel **Dennis**
ATLANTIC CITY, N.J.
Established for sixty years
On Ocean and Boardwalk
New Fireproof Buildings
Cuisine unexcelled. American Plan.
Garage Walter J. Buzby, Inc.

Clark's Famous Cruises
MEDITERRANEAN CRUISE Jan. 29 $600—$1750
New S. S. "Transylvania" 66 days, Madeira, Canary Islands, Morocco, Spain, Greece, Palestine, Egypt, Italy, etc. Hotels, fees, drives, etc., included.
John T. North, 68 Broad Street, N. W., Atlanta
Cunard Line, 44 Walton Street, N. W., Atlanta
Frank C. Clark, Times Building, New York City

SEMINOLES WILL TRY CHIEF AT OWN TRIAL FOR MURDER

Fort Myers, Fla., June 19.—(AP)—Seminole Indians gathered beneath towering cypress in the heart of the Everglades today for the tribe's annual religious and political festival, the green corn dance.

This year's ceremonial, due to start tomorrow, is considered the most important in a quarter of a century. Before its close a member of the high council of medicine men, Josie Billy, 41-year-old leader, will answer for the stabbing to death last December of a widowed squaw, Nuf-Che.

Josie's defense will be one familiar to the courts of the white man—he will plead temporary insanity caused by drinking poison whisky.

The rulings of the Seminole council are not disputed by the white authorities and there will be no attempt to interfere with execution of Indian sentences. Should Florida peace officers try to take a hand in the matter, it is doubtful if they would succeed, for the site of the ceremonial in a forest more than 100 miles south of here, is a closely guarded secret.

POLICE SHOOT THREE IN RIOTS AT BOMBAY, INDIA

Bombay, India, June 19.—(AP)—Three rioters were killed and forty injured at Davangere yesterday when police fired no a mob during serious Hindu-Moslem riots on the occasion of a Moslem festival.

Troops and police were dispatched to Davangere, where the situation was reported still serious.

Magnate's Wife Facing Driving When Drunk Charge

Los Angeles, June 19.—(AP)—Mrs. Lois Pantages, wife of Alexander Pantages, vaudeville magnate, yesterday was charged in a felony complaint issued by the district attorney's office with driving an automobile while intoxicated.

The complaint followed an accident Sunday in which Mrs. Pantages' car collided with one occupied by Joe Rokomoto, a Japanese, and his family. Rokomoto is in a critical condition.

FLORIDA--CUBA
Spend the 4th in Havana. Leave June 29. 8-day tour, $145—absolutely all expenses. Other vacation tours — Great Northern, Great Western, 1000 Islands, Alaska, etc.
ELLIOTT TOURS
1017 Healey Bldg. WAlnut 2217

SUPERIOR
COKE
A clean and satisfactory fuel for furnaces. Our reputation is back of it.
Buy now at summer low prices.
Campbell Coal Co.
IVy 5000

GEN. DAVID FREEMAN FUNERAL RITES HELD

Commander of Georgia Division, U. C. V., Will Be Laid To Rest at Cartersville Today.

Funeral services for General David B. Freeman, 78, the youngest private to serve in the ranks of the Confederacy and for the past several years commander of the Georgia division of the United Confederate Veterans, were held at 4 o'clock Wednesday afternoon from the chapel of Blanchard Brothers, 1088 Peachtree street. General Freeman died Tuesday afternoon at his home, 759 Marietta place, following a heart attack suffered several days before.

The Rev. B. F. Fraser, pastor of St. Paul's Methodist church, officiated and members of the local camps of United Confederate Veterans formed an honorary escort. The body will be taken at 7 o'clock this morning to Cartersville, his former home, for burial at 10 o'clock in the Cartersville cemetery.

General Freeman had recently returned to his home from Charlotte, N. C., where he attended the reunion of the United Confederate Veterans and had been in failing health since that time. He had suffered for some time with heart trouble.

He was widely known in this section of the state for his newspaper work, having owned a weekly newspaper in Cedartown for 10 years, later operating a weekly newspaper in Marietta for 35 years. He had been retired from active business life about 10 years.

Surviving him are two sons, Clifford A. Freeman, of Atlanta, and Robert Freeman, of Lakeland.

ARMY AVIATORS' RAIN-MAKING EXPERIMENTS FAIL

Hongkong, June 19.—(AP)—Army aviators today carried out rain-making experiments above Hongkong, dropping a powered chemical known as "deolin" on the clouds. The experiments were not successful.

Seven flights were made above the clouds and 100 pounds of deolin dropped. The chemical theoretically has a refrigerating effect on clouds, causing greater condensation and subsequent rainfall.

Hongkong is suffering from severe water famine necessitating drastic action to replenish its supplies.

CRISTERO BAND CAPTURES TOWN, IS MEXICAN REPORT

Mexico City, June 19.—(AP)—Dispatches from Tlaxcala today said the town of San Pablo Del Monte, Tlaxcala, had been captured by a "Cristero" band, headed by the Chieftain Alejandro Cano.

The insurgents attacked the town shouting "Vive Cristo Rey" or "Long live Christ King." The mayor organized a counter-attack by residents, but they were forced to withdraw to Tenancingo. Troops have been rushed to recapture San Pablo.

FRUIT FLY FOUND IN CITY LIMITS OF TAMPA, FLA.

Orlando, Fla., June 19.—(AP)—The state plant board today announced discovery of two Mediterranean fruit fly infestations within the city limits of Tampa. One of the infestations was in the north part of the city and the other in the west section. Both were in citrus fruit trees on small home lots. A representative of the plant board was sent to Tampa immediately to take charge of cleanup work.

FUNERAL SERVICES AT HAMPTON TODAY FOR MRS. HILLSMAN

Funeral services for Mrs. Mary Turner Hillsman, 84, of Locust Grove, who died Wednesday morning at the residence of her granddaughter, Miss Myrtle Hamilton, of 531 Ashby street, S. W., will be held at 3 o'clock this afternoon from the Berean Christian church, at Hampton. The Rev. W. M. Walraven will officiate and interment will be in the Hampton cemetery. The funeral party will leave the chapel of Awtry & Lowndes Company at 1:30 o'clock.

Mrs. Hillsman is survived by two daughters, Mrs. C. V. Williams, of Locust Grove, and Miss Jettie Hillsman, of Atlanta, and five grandchildren, Miss Hamilton, Miss Grace Williams, of Locust Grove; Mrs. W. M. Glymph, of Union, S. C.; Mrs. W. B. Carlton, of Abileen, Texas, and Mrs. J. P. McGuife, of Newnan.

BURIAL IN CONYERS FOR E. C. SMITH, VICTIM OF CRASH

The body of E. C. Smith, 31, of Conyers, who died Tuesday afternoon at a private hospital from injuries received Sunday night in an automobile crash on the Redan road, near Decatur, was taken Wednesday to his home for funeral services and interment.

Mr. Smith and two companions, J. R. Leach and Frank Aycock, both of Conyers, were injured when the automobile in which they were riding went over an embankment at a point where a new bridge is under construction.

TWELVE KILLED AS EXPRESS TRAIN HITS LOCOMOTIVE

Brussels, Belgium, June 19.—(AP)—Twelve persons, including four girls, were killed in a railway disaster near Grammont, 21 miles east of Brussels, today.

The Grammont-Haine express, filled with factory girls and miners, collided with a local train. One passenger car was completely smashed, both engines tumbled over and the mail car was cut in two.

Accounts say that the local train's engine jumped the track as the express arrived opposite to it on a parallel track. The sinking of her track ballast was thought to be responsible.

MORTUARY

T. B. LYNCH.

Thomas B. Lynch, of 793 Piedmont avenue, died late Tuesday night at a private hospital. He is survived by his widow; a daughter, Mrs. Herman L. Schmidt, of Los Angeles, Cal., and a son, G. M. Lynch. The body will be taken to St. Louis, Mo., for funeral and interment, with H. M. Patterson & Son in charge.

MARION W. MARKS.

Marion W. Marks, 64, died Wednesday afternoon at the resident, 307 Courtland street. He is survived by his sister, Mrs. Hattie Moss; a niece, Miss Elinor Moss, and a nephew, S. C. Moss. Funeral arrangements will be announced later by H. M. Patterson & Son.

MRS. E. H. BROWN.

Mrs. E. H. Brown, 64, died Wednesday afternoon at the residence in College Park. She is survived by four daughter, Misses Mary W. and Bessie R. Brown, Mrs. E. R. Lively, all of College Park, and Mrs. A. E. Hill, of Atlanta, and five sons, Escott H., L. S., C. R., J. K. and Ernest Brown. A. C. Hemperley & Son will be in charge of arrangements.

Bus Schedules

DIRECT ROUTE via
GREYHOUND Lines
EXCURSION
Macon, $1.50; Round Trip, $2.75
Jacksonville $ 7.50 Miami ...$17.50
Cincinnati.. 11.65 Louisville . 11.65
Indianapolis 14.65 Chicago... 18.65
Lexington .. 10.00 Detroit.... 16.65
Tickets and Information at Depots
UNION BUS TERMINAL
148 Peachtree Street. Phone WAl. 6300
UNION BUS STATION
17 N. Forsyth St. Phone WAl. 3351

Lodge Notices

A special conclave of Atlanta Commandery No. 9, Knights Templar, will be held in its asylum this (Thursday) evening at 7 o'clock. The Order of Temple will be conferred. All duly qualified Sir Knights are cordially invited to meet with us.
RALPH J. WYNNE, Com.
LAWRENCE H. PALMER, C. G.
WILLIAM A. SIMS, Rec.

The regular communication of Fulton Lodge No. 216, F. & A. M., will be held at the Masonic Temple, corner Peachtree and Cain streets, this (Thursday) evening, June 20, 1929, beginning at 7:30 o'clock sharp. The degree of Fellowcraft Mason will be conferred on a large class by our Senior Warden, Brother Isidore Heiman. All candidates for examination and advancement are requested to present themselves promptly on time. All duly qualified visiting brethren are cordially invited to meet with us. By order of
DAVID N. MEYER, W. M.
JOSEPH LAZEAR, Sec.

The regular communication of Pythagoras Lodge No. 41, F. & A. M., will be held in the Masonic Temple, Decatur, Ga., this (Thursday) evening, June 20, 1929, at 8 o'clock. All qualified brethren cordially and fraternally invited to meet with us. By order of
A. M. TURNER, W. M.
H. G. HOLLINSHEAD, Sec.

The regular communication of Inman Lodge No. 637, F. & A. M., will be held in the lodge room at Inman Yards this (Thursday) evening, June 20, 1929, beginning promptly at 7 o'clock. The Entered Apprentice degree will be conferred. Visiting brethren cordially and fraternally invited to attend. By order of
F. R. HAMILTON, W. M.
JAMES C. MORRIS, Secretary.

The regular communication, John Rosier Lodge No. 608, F. & A. M., will be held in its temple, No. 1002½ Hemphill avenue this (Thursday) evening, June 20, 1929, at 8 o'clock. All duly qualified brethren are cordially invited to meet with us. By order of
J. A. CAPE, Worshipful Master.
W. H. JACKS, Secretary.

A regular convention of Empire Lodge No. 47, Knights of Pythias, will be held this (Thursday) evening, June 20, 1929, at 8 o'clock, in Castle Hall, corner of Grant street and Glennwood avenue. All Knights are requested to be present.
N. R. STOWE, C. C.
D. W. BEATY, JR., K. of R. & S.

Lodge No. 1, International Association of Machinists, meets every Thursday, 7:30 p. m., Labor Temple. All qualified brothers are invited to attend. Amendments to local lodge by-laws will be acted on at next meeting. Fraternally,
PAUL CHIPMAN, R. S.
EMMETT L. QUINN, President.

B. P. O. Elks' Regular Session; Balloting for Candidates; Initiation.—A regular meeting of Atlanta Lodge No. 78, B. P. O. Elks will be held this (Thursday) evening at 8 o'clock at Garber-Davis hall at Peachtree street and North avenue. There will be balloting for candidates and initiation of the Walter P. Andrews class. Visiting brothers are cordially invited. Sincerely and fraternally yours,
JOHN S. M'CLELLAND, Exalted Ruler.
R. E. LEE REYNOLDS, Secretary.

Funeral Notices

PAYNE—Mr. Edwin Hunter Payne, of 121 Greenwood Place, Decatur, Ga., died at a private sanitarium yesterday (Wednesday) evening, June 19, 1929. Besides his wife, he is survived by three sons, Edwin Hunter Payne, Jr., James Arthur Payne and William Girard Payne; his mother, Mrs. J. W. Payne; one sister, Miss Mary Belle Payne; one brother, Mr. Harry H. Payne; two aunts, Mrs. C. B. Andrews, and Mrs. I. H. Castlen. Funeral arrangements will be announced later by Barclay & Brandon.

TEAGUE—The friends of Mr. and Mrs. Carey F. Teague, Miss Dorothy Teague, Mr. and Mrs. B. F. Teague, Mr. and Mrs. J. M. Teague and Mr. and Mrs. W. B. Teague are invited to attend the funeral of Mr. Carey F. Teague tomorrow (Friday) morning, at 10:30 o'clock, at the chapel of Harry G. Poole. Rev. Wallace Rogers will officiate. Interment will be in Greenwood cemetery. He was a member of the Trinity Lodge, F. & A. M., of St. Louis, Mo.

ALLISON—Died at a private sanitarium Wednesday evening, June 19, 1929, Mrs. T. E. Allison, in her 44th year. She is survived by her husband and small daughter, Martha; father and mother, Mr. and Mrs. J. M. White, of Canon, Ga.; sisters, Mrs. J. W. Wester, of Athens, Ga., and Mrs. B. F. Dillard, of Greenville, S. C.; brothers, Mr. J. H. White, of Columbia, S. C., and Mr. Fred White, of Canon, Ga. Funeral arrangements announced later by H. M. Patterson & Son.

HUNTER—The friends of Mr. and Mrs. Boyce C. Hunter, Edward Hunter, Catherine Hunter, Mr. and Mrs. J. H. Hunter, Mrs. Jewell Smith, Mr. and Mrs. F. L. Hunter, Mr. and Mrs. William Hunter and Mr. and Mrs. P. L. Underwood, all of Atlanta, and Mr. and Mrs. G. M. Witt, of Austell, Ga., are invited to attend the funeral of Mr. Boyce C. Hunter this (Thursday) afternoon at 2:30 o'clock from the chapel of Awtry & Lowndes Co. Rev. W. M. Albert will officiate. Interment Hollywood Memorial Park.

STORY—The friends and relatives of Miss Theo Story, Mrs. Sallie Story, Tucker, Ga.; Mr. and Mrs. G. C. Mann, Gay, Ga; Mr. and Mrs. H. C. Daniel, Birmingham, Ala.; Mr. and Mrs. H. S. Aikens, Geneva, Ga.; Mr. and Mrs. P. T. Sowell, Atlanta, and Mr. and Mrs. H. L. Story, of Tucker, Ga., are invited to attend the funeral of Miss Theo Story this (Thursday) afternoon, June 20, 1929, at 2:30 o'clock at Spring Hill. Rev. R. L. Edmondson will officiate. Interment in Decatur, Ga., cemetery. Pallbearers selected will please meet at Spring Hill at 2:15 o'clock. H. M. Patterson & Son.

Ed Bond & Condon Co.
Funeral Directors
Ambulance Lady Attendant
125 Ivy Street, N. E. WAlnut 1768

Awtry & Lowndes Co.
Funeral Directors
A Beautiful New Chapel.

Professional Ethics Transformed Into Professional Service
J. AUSTIN DILLON CO.
FUNERAL DIRECTORS
502 South Pryor St. MAin 4680-4681
AMBULANCE SERVICE

H-4214 Joy's Flowers

PRIVATE LOANS
On Diamonds, Watches and Jewelry
W. M. LEWIS & CO.
4TH FLOOR PETERS BLDG.

PROFESSIONAL CARDS

Arthur Heyman, Albert Howell, Mark Bolding, Hugh Howell, W. P. Bloodworth, Herman Heyman
HOWELL, HEYMAN & BOLDING
Lawyers
508 to 520 Connally Bldg. Atlanta, Ga.

Funeral Notices

DURDEN—Mrs. H. D. Durden passed away Tuesday morning at a private sanitarium. Funeral arrangements will be announced later. Harry G. Poole, funeral director.

FREEMAN—The remains of General David Baily Freeman will be carried via N. C. and St. L. railroad to Cartersville, Ga., this (Thursday) morning, June 20, 1929, at 7:38 o'clock, for funeral and interment. Blanchard Bros'. Funeral Home, 1088 Peachtree street at Twelfth street. Henry M. Blanchard in charge.

MARKS—Died at the residence, 307 Courtland St., N. E., Wednesday afternoon, June 19, 1929, Mr. Marion W. Marks in his 64th year. He is survived by his sister, Mrs. Hattie Moss; niece, Miss Elinor Moss, and nephew, Mr. S. C. Moss. Funeral arrangements announced later by H. M. Patterson & Son.

PLUMLEY—The friends and relatives of Mr. and Mrs. Ernest Plumley of 35 New Whipple street, Eagan Park, Ga., are invited to attend the funeral of Master Frank Plumley this (Thursday) afternoon at 2:30 o'clock from the residence. Rev. W. R. Williams will officiate. Interment will be in Mt. Zion cemetery. Ed Bond & Condon Co., funeral directors, in charge.

LYNCH—Died at a private sanitarium, Tuesday, June 18, 1929, Mr. Thos. B. Lynch, of 793 Piedmont Ave. He is survived by his wife; daughter, Mrs. Herman L. Schmidt, Los Angeles, Calif.; and son, Geo. M. Lynch, of Hollywood, Calif. The remains will be taken to St. Louis, Mo., today (Thursday), June 20, 1929, at 6:30 p. m. via N., C. & St. L. Ry., for services and interment. H. M. Patterson & Son.

WILDER—The friends of Mr. William J. Wilder, Messrs. Thomas L., J. E. and B. W. Wilder, Mrs. Adah Weimer, Houston, Texas, and Mrs. H. S. Coffee, North Zulch, Texas, are invited to attend the funeral of Mr. W. J. Wilder this afternoon at 2:30 o'clock from the residence, No. 760 Echo street. Rev. Y. A. Beall will officiate. Interment West View. Awtry & Lowndes Co.

HELMER—Mr. Claud Ernest Helmer, of 713 Cherry street, passed away at a private sanitarium yesterday (Wednesday) evening, June 19, 1929. He was 45 years of age. Besides his wife, he is survived by one son Percy Helmer; three sisters, Mrs. C. E. Davidson, Mrs. Anna Walker and Mrs. Emma Brown, all of New York; also one brother, Mr. J. H. Helmer. Funeral arrangements will be announced later by Barclay & Brandon.

BLAIR—Mrs. J. L. Blair, of 323 Logan street, died at a local hospital Wednesday night in the 25th year of her age. Besides her husband she is survived by her parents, Mr. and Mrs. A. T. Taylor, of Milledgeville, Ga., and five sisters, Mrs. J. G. Williams and Miss Catherine Taylor, of Milledgeville, and Mrs. H. C. Entreken, Mrs. J. F. Lehman and Mrs. Glenn Burns, all of Atlanta. The remains will be carried at 12:25 o'clock this (Thursday) afternoon, to Milledgeville, Ga., for funeral and interment. Ed Bond & Condon Company, funeral directors in charge.

HILLSMAN—The friends of Mrs. Mary Turner Hillsman, Mr. and Mrs. C. V. Williams, of Locust Grove, Ga.; Miss Jettie Hillsman, Atlanta; Mrs. Tom Stanfield, Hampton, Ga.; Miss Myrtice Hamilton, Atlanta; Miss Grace Williams, of Locust Grove, Ga.; Dr. and Mrs. W. M. Glymph, of Union, S. C.; Mr. and Mrs. H. B. Carlton, of Abilene, Texas, and Mr. and Mrs. J. P. McGuire, of Newnan, Ga., are invited to attend the funeral of Mrs. Mary Turner Hillsman at 3 o'clock this afternoon from the Berea Christian church, Hampton, Ga. Rev. M. M. Walraven will officiate. Funeral cortege will proceed from the chapel of Awtry & Lowndes Co., at 1:45 o'clock. Interment in Hampton cemetery.

AIKEN—The friends of Mr. and Mrs. Samuel F. Aiken, Mr. Elmer F. Aiken, Mr. Carl Aiken, Mr. and Mrs. Edward Roedhen, of Spartanburg, S. C.; Mr. and Mrs. Jim Taylor, Mr. and Mrs. T. E. Austin, Miss Jose Cates and Mr. and Mrs. Tom Cates, of Ellenwood, Ga.; Mr. and Mrs. J. W. Cates are invited to attend the funeral of Mrs. Samuel F. Aiken this (Thursday) morning, at 10 o'clock, at the Tanner church. Rev. R. B. Brownlow will officiate. Interment in the churchyard. The following gentlemen will please act as pallbearers and meet at the residence, 799 Cooper street, at 9 o'clock: Mr. J. F. Taylor, Mr. E. K. Roedhen, Mr. Alvin Taylor, Mr. C. E. Snell, Mr. W. H. Dameron and Mr. T. A. Nealey. Harry G. Poole, funeral director.

BROWN—Mrs. E. H. Brown passed away yesterday (Wednesday) afternoon at the residence, College Park, Ga., in her 64th year. She is survived by her husband; five sons, Mr. Escott H. Brown, Jr., of East Point, Ga., and Messrs. L. S., C. R., J. K. and Ernest Brown; four daughters, Misses Mary W., Bessie R., Mrs. E. R. Lively, all of College Park, Ga., and Mrs. A. E. Hill, of Atlanta, Ga. The remains were removed to the parlors of A. C. Hemperley & Son. Funeral services will be held Friday morning, June 21, 1929, at 10 o'clock, from the College Park Baptist church. Dr. L. E. Roberts will officiate. Interment will be in College Park cemetery. The five sons and Mr. W. W. Brown will serve as pallbearers and please assemble at the church at 10 o'clock.

(COLORED)

WILSON—Mr. Amos Wilson, of 1156 Avenue B, Rockdale Park, passed away at a local hospital, June 19. Funeral arrangements to be announced later by Hanley Co.

HIGHTOWER—Friends of Mrs. Lillian Hightower are invited to attend the funeral of her husband, Mr. J. T. (Cap) Hightower, this (Thursday) afternoon, June 20, at 2 o'clock, from the residence, 164 Raymond street. Interment South View. Ivey Bros., funeral directors.

GAITHER—Friends and relatives of little Catherine Gaither are invited to attend the funeral services from Beulah Baptist church on Hardee street, Edgewood, Ga., Thursday morning at 11 o'clock. Rev. E. M. Johnson, pastor, will officiate. The remains will be sent Friday morning at 6 o'clock to Washington, Ga., for interment. Hanley Co.

HARDIN — Mr. Arthur Hardin, 401 Lindsey street, passed away June 16 very suddenly. The friends and relatives are invited to attend the funeral service today at 2:30 p. m. from Little Mt. Moriah Baptist church. Interment in Lincoln cemetery. Rev. Dorsey will officiate. Hanley Company.

JONES—The friends and relatives of Mrs. Mary Jones, Mr. and Mrs. Robert Ellison, Miss Preenie Jones, Miss Gladys Ellison, Miss Lula Lowe, Mrs. Lula Hardin and Mr. and Mrs. Tom Crawford are invited to attend the funeral of Mrs. Mary Jones Friday afternoon, June 21, at 2 o'clock, from Allen Temple A. M. E. church. Interment South View, Rev. W. B. L. Clark officiating. C. B. Montgomery, funeral director.

(COLORED.)

Card of Thanks

The family of Mr. Jim Burney wishes to thank the neighbors for their kind expression of sympathy in their recent bereavement.

REASON No. 3
WHY
Kelvinator
Is the
Electric Refrigerator
You Ought to Buy

Any new electric refrigerator is quiet, but after a year or so most of them become intolerably noisy.

Kelvinator is silent when new and remains silent for its entire life because Kelvinator silence is "built in," not just the result of hiding noise. All Kelvinator moving parts are finished to a precision known only to the finest Swiss watches.

One of our salesmen will welcome an opportunity to explain this feature and show what it means in longer life and lower cost.

KELVINATOR SALES CORP.
492 PEACHTREE ST.
PHONE WALNUT 4075
OPEN EVENINGS UNTIL 9:30
"It Costs Less to Own a Kelvinator Than to Buy Ice"

A PARADISE ABOVE THE CLOUDS

Now Open
LOOKOUT MOUNTAIN HOTEL
CHATTANOOGA, TENN.

OPENING under the direction of the American Hotels Corporation, the Lookout Mountain Hotel offers exceptional attractions for those who desire to escape the heat and monotony of the average city in the summer-time.

Located atop the mountain plateau where was fought the famous "Battle Above the Clouds", the Lookout Mountain Hotel is modern in every respect, with complete facilities for golf, bathing in hotel pool, tennis, golf, miniature golf, croquet, horseback riding and other recreations.

Dancing nightly in the Main Dining Room, afternoon tea under vari-colored umbrellas on the lawns, spacious porches, and magnificent views in all directions of the picturesque mountain country.

AMERICAN PLAN
Elaborate booklet, with floor plans and rates on request.

Owner: LOOKOUT MOUNTAIN HOTEL COMPANY
Paul B. Carter, *President.*
Direction: American Hotels Corporation, *which is affiliated with the* United Hotels Company.
Address: Frank Gregson, *Manager,*
LOOKOUT MOUNTAIN HOTEL
Chattanooga, Tennessee

GOING ABROAD?
An
INFORMATION and TRAVEL BUREAU
Where the following service is provided:

For the benefit of our readers who plan a European trip this summer The Constitution has established in connection with the European Edition of the Chicago Tribune at

1 Rue Scribe - PARIS (France)
(In the Heart of the Travel and Shopping District)

Copies of The Constitution on file
Travel, shopping and general information
Cable office
Motor tour itineraries
Securing French official residential permit
Maps of Paris, Rome, the Riviera, Normandy
Publication of registrants names in our columns
Comfortable reading room
Securing theatre tickets

Do not fail to take the fullest advantage of this new and exclusive service offered by

The Atlanta Constitution

The CLEAN Fuel
Semet-Solvay Coke
RANDALL BROS. Inc. WAl. 4714

ROOFING
Genuine
RU-BER-OID
SHINGLES — ROOFINGS

We are authorized Ruberoid distributor and can supply you with this dependable line of colorful, fire-resisting shingles and roofings . . . as well as arrange for its application by men who take pride in making sure through careful workmanship that the Genuine Ruberoid Roof you select will provide you with the long years of service it is built to give. Come in, or phone.

10 Months' Payment Plan Can Be Arranged
WOMACK LIME and CEMENT COMPANY
643 Edgewood Ave., S. E.—On the Bridge
Plenty of Parking Space Phone IVy 4751
"Womack Service Makes Building a Pleasure"

ATTENTION—APARTMENT OWNERS
Due to recent changes in our renting operations, we are now in a better position to manage good apartment buildings very efficiently. Let us make an asset of your liabilities. Interviews will be appreciated.
ADAIR REALTY & LOAN COMPANY
Healey Bldg. REALTORS WAl. 0100

CENTRAL BUSINESS PROPERTY
Pays 7% net, which is an unusually large return. On a prominent corner. Leased to reliable parties. The owner will dispose of this property and take a small amount of trade in exchange. This is a real opportunity.
WEYMAN & CONNORS
58 Marietta St. WA. 2162

PRINTERS—LITHOGRAPHERS—ENGRAVERS
OFFICE FURNITURE AND SUPPLIES
FOOTE & DAVIES CO.
"Five Seconds from Five Points"

Lowest Commission Charges for
5½% and 6%
Real Estate Loans
Additional funds provided as a second mortgage when desired
HAAS & HOWELL
Haas-Howell Bldg. Phone WA. 3111

LOANS ON INDORSEMENTS
$100.00 to $1,000.00
loaned on personal indorsement, repayable in weekly payments, extending over a period of twelve months.
We solicit inquiries from persons wishing to borrow on this plan.
SOUTHERN SAVINGS AND INVESTMENT COMPANY
320-321 Atlanta Trust Co. Building
J. G. BUECKHARDT, JR., Pres. J. B. DICKEY, Sec'y-Treas.

FOR SALE
Flat newsprint paper suitable for small publishers and job printers. The price is right.
P. O. Box 1731, Atlanta, Ga.